Criterion 1 - Curricular Aspects

1.1.1 The Institution ensures effective curriculum delivery through a well planned and documented process

1.1.1 The Institution ensures effective curriculum delivery through a well planned and documented process

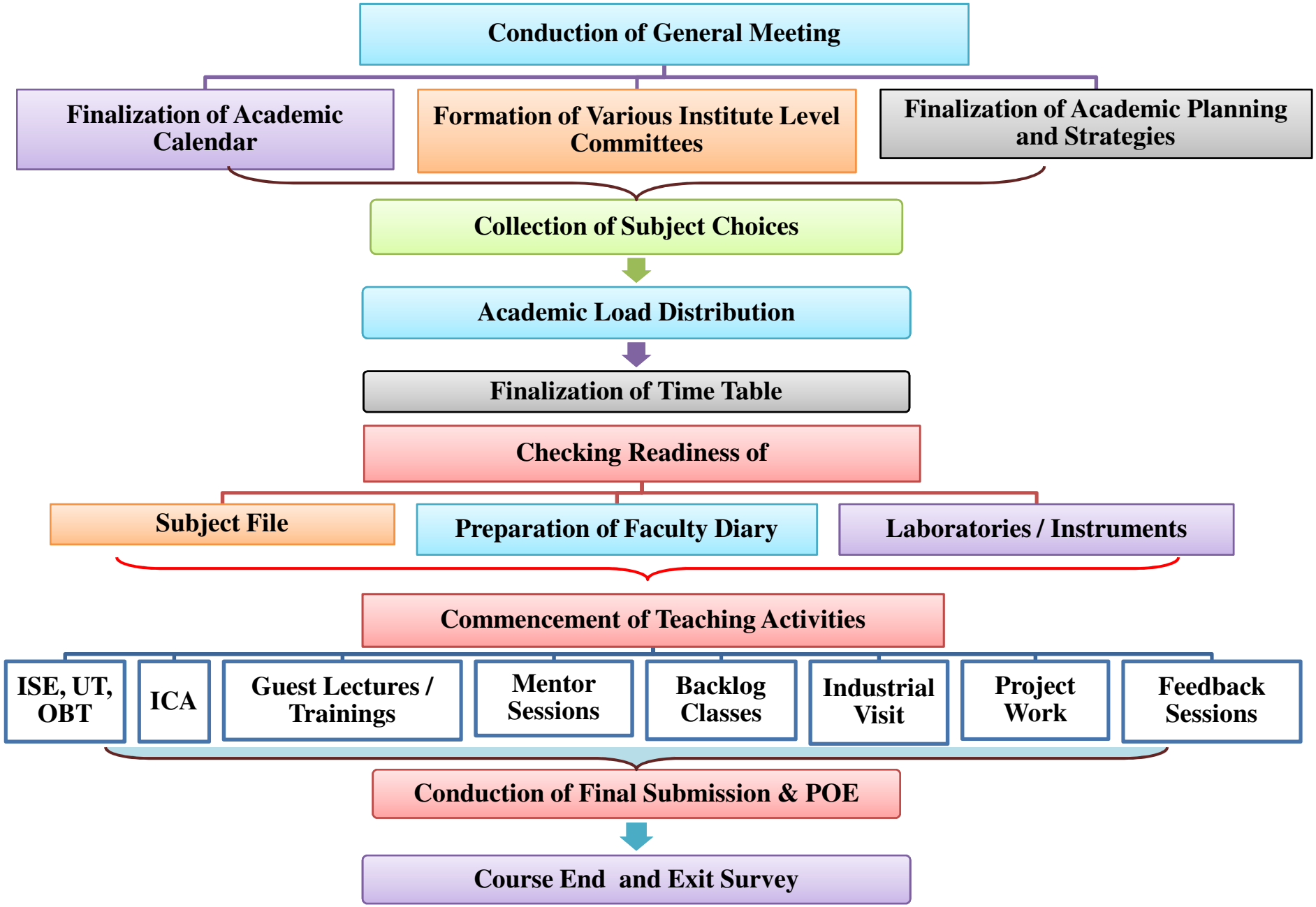

Meeting of Governing Body of SVERI's College of Engineering, Pandharpur

Most of the academic activities are carried out based on policy document "Pandharpur Pattern in Professional Education (PPPE)". It is approved in the meeting of Governing Body of SVERI's College of Engineering, Pandharpur.

(Meeting Date- 04/03/2007).

The minutes of meeting of Governing Body of SVERI's College of Engineering, Pandharpur held on Sunday, 04/03/2007 @ 1.00 P.M. in College office.

The following were present

Sr. No.	Name	Signature.
1.	Dr. V. M. Chavan	
2.	Hon. Sudhakarpant Parichharak	
3.	Dr. S. K. Mahajan	
4.	Mr. R. P. Purohit	
5.	Prof. A. R. Yazdi	
6.	Dr. A. M. Galgali	—
7.	Dr. B. R. Badawe	
8.	Dr. S. D. Madnaik	
9.	Mr. S. H. Kulkarni [Invitee]	
10.	Prof. B. P. Ronge.	

The following business was transacted during the meeting.

Item 1: Confirmation of minutes of the last meeting.

Resolution 1: The minutes of the last meeting held on 11/11/06 were read and unanimously

of which was put before the meeting.

The meeting unanimously noted the above and resolved that the Human Resource Development committee constituted as per resolution in Item 4 above shall recommend the policy and guidelines in respect of performance appraisal of faculty.

Proposed by: Dr. S.D. Madnaik
Seconded by: Dr. B.R. Badave

Item 20: About latest collaboration initiatives with Industry/academic institutes.

Resolution 20: The letters of latest collaboration initiatives with Industry/academic institutes were put before the meeting.

The meeting unanimously noted and accorded its approval for the same.

Proposed by: Prof. A.R. Yadi
Seconded by: Mr. R.R. Purohit.

Item 21: About R & D efforts.

Resolution 21: The Report on R&D efforts was put before the meeting.

The meeting unanimously noted the same.

Proposed by: Dr. V.M. Chavan
Seconded by: Dr. S.D. Madnaik

Item 22: About Review of PPPE.

Resolution 22: It was brought to the notice of the meeting that we had a special pattern by the name Pandharpur Pattern in Engineering. However from this Academic

year degree as well as Diploma Pharmacy colleges were started by our Trust and this pattern was made applicable for them also. But to enhance the scope of the pattern its name was changed from Pandharpur Pattern in Engineering to Pandharpur Pattern in Professional Education. Also some modifications were made in some of the clauses. The upto date copy of Pandharpur Pattern in Professional Education was put before the meeting.

It was also brought to the notice of the meeting that for effective implementation of this pattern a Monitoring committee was formed in the staff meeting and was brought into existance through ~~office order No.~~ circular No. COEPR/2006-07/CIR/24 dated 04/01/2007. The copy of which was placed before the meeting.

The meeting unanimously noted and accorded its approval for the same.

Proposed by: Dr. B. R. Badawe
Seconded by: Prof. A. R. Yardi

Item 23: About System Manual.

Resolution 23: It was brought to the notice of the meeting that through brain storming sessions of staff members in the vacation of December a document defining the role of various positions such as Principal, Vice-Principal, H.O.D., class co-ordinator, subject Teacher, proctor Teacher, Laboratory In-charge, librarian, Hostel Rector/ Rectress, Training

Proposed by: Dr. B.R. Badwe
seconded by: Prof. A.R. Yazdi

There being no further issue to discuss, meeting concluded with the vote of thanks to the chair.

PRINCIPAL,
College of Engineering,
PANDHARPUR.

IQAC Meeting

Most of the academic activities are carried out based on policy document “Pandharpur Pattern in Professional Education (PPPE)”. It is approved in the IQAC meeting (Meeting Date-20/12/2015).

SHRI VITHAL EDUCATION & RESEARCH INSTITUTE'S
COLLEGE OF ENGINEERING, PANDHARPUR
ISO 9001-2000 Certified Institute & Accredited by Institute of Engineers, India,
Gopalpur -Ranjani Road, Gopalpur, P.B. No. 54, Pandharpur- 413 304,
Dist. Solapur (Maharashtra)
(Approved by A.I.C.T.E., New Delhi and affiliated to Solapur University, Solapur)
E-mail : coe@sveri.ac.in Website: www.sveri.ac.in

Date: 10/12/2015

Notice

The meeting of the Internal Quality Assurance Cell (IQAC) of SVERI's College of Engineering, is Scheduled on Sunday, 20/12/2015 @ 10.00am in Board Room.

The Agenda for the meeting is as given below:

1. About IQAC and NAAC accreditation.
2. About review of various academic and administrative activities of the institute.
3. Issues with the permission of the chair.

You are requested to make it convenient to attend the meeting.

(Prof. Dr. S.M. Mukane)
Co-ordinator-IQAC

Note and Sign Please
1. All IQAC members
2. Office copy

SVERI'S COLLEGE OF ENGINEERING, PANDHARPUR

The meeting of Internal Quality Assurance Cell of SVERI's College of Engineering was held on 20-12-2017 in Board Room.

Following members were present for the meeting.

Sr. No	Name	Signature
1	P.B. Kadam	
2	S.R. Garal	
3	Madhav K. Raul	
4	Dr. P.S. Kachare	
5	Mr. M.I. Bohari	
6	U.S. Shinde	
7	Dr. S.A. Lendave	
8	Mr. C.C. Patange	
9	Mr. R.G. Zaskar	
10	Mr. S.M. Bagal	
11	B.D. Kulkarni	
12	Y.M. Khedkar	
13	MS. R.R. Bhosale	
14	Mr. S.M. Shinde	
15	Ms. M.M. Bhor	
16	Mr. J.L. Utpat	
17	Mr. A.G. Korke	
18	Ms. Manasi Prakash Kshirsagar	
19	Prof. C.B. NADAGOUDA	
20	Dr. N.B. PAWAR	
21	Mr. Mukund M. Pawar	
22	Dr. S.M. Mukane	
23	Mr Misal N.D.	
24	B.P. Ronge	

In-charge Principal Prof. N.D. Misal and IQAC co-ordinator Dr. S.M. Mukane extended warm welcome towards all present for the first meeting of IQAC.

Following business was transacted during the meeting.

Item No. 1:- About IQAC and NAAC Accreditation.

Resolution No.1:- It was brought to the notice of the meeting that Our Institute had applied for Accreditation of National Assessment and Accreditation Council (NAAC). In response to the application NAAC Peer Team visited our Institute on 5 to 7 October, 2015. Result of the visit is not yet declared by NAAC. To pursue action plan for performance evaluation, assessment and Accreditation and Quality upgradation and to become eligible for second cycle of NAAC, IQAC is necessary. Accordingly we have established IQAC. The prime task of IQAC is to develope a system for conscious, consistent and catalytic improvement in the overall performance of Institute. Guide lines/ manual about IQAC prepared by NAAC was put before the meeting. Also it was brought to the notice of the meeting NAAC has awarded 2.75 CGPA with Grade B to our Institute. Our small lacuna pointed out by NAAC was some un-qualified faculty en roll.

Meeting took the note of the above and unanimously resolved to i) work as per IQAC guidelines ii) Efforts be made to appoint qualified staff to remove little lacuna.

Proposed by:- Dr. Sridevi Dileep

Seconded by:- Dr. P. M. Pawar.

Item No. 2:- About review of various Academic and Administrative activities of the Institute.

Resolution No.2:- It was brought to the notice of the meeting that to enhance quality, Institute performs various academic and administrative activities as given below,

i) Pandharpur Pattern in Professional Education:- It is our indigenious documented teaching

learning process along with teachers development and students development, The copy of PPPE was put before the meeting.

ii) System manual:- the roles and responsibilities along with authority delegation of Principal, Vice-Principal, Dean Administration, Dean Academics, Dean R&D, Dean students, TPO, HODs, Class co-ordinators, procter teachers, chief rector are documented as system manual for the smooth functioning of the Institute, The copy of system manual was put before the meeting. In the meeting of Board of Governors dated 19-12-2015 it was approved to appoint one more Dean by the name Dean Training, Placement and Industry Interactions.

Thorough discussion was made and it was unanimously resolved to approve and implement PPPE & System manual further in true spirit.

Proposed by:- Dr. P. S. Kachare.
Seconded by:- Dr. S. M. Mukane.

Item No.3:- Issues with the permission of the Chair.

Resolution No.3:-

There being no further issue to discuss, meeting concluded with vote of thanks to the Chair and all present.

Mukane
Coordinator
Internal Quality Assurance Cell (IQAC)
SVERI'S College of Engineering,
Pandharpur

COLLEGE OF ENGINEERING PANDHARPUR

B.P. Ande
PRINCIPAL,
College of Engineering,
PANDHARPUR.

IQAC Meeting

Sample example of reviews taken of academic activities as per Pandharpur Pattern in Professional Education (PPPE) in the IQAC meeting

(Meeting Date-27/04/2019).

Shri Vithal Education & Research Institute's
COLLEGE OF ENGINEERING, PANDHARPUR
P.B.No.54, Gopalpur - Ranjani Road, Gopalpur, Pandharpur - 413304, **District**: Solapur (Maharashtra)
Tel.: (02186) 216063, 9503103757, **Toll Free No.**: 1800-3000-4131 **e-mail.**: coe@sveri.ac.in
Website.: www.sveri.ac.in (Approved by A.I.C.T.E., New Delhi and Affiliated to Solapur University, Solapur)
NBA Accredited all eligible UG Programmes, **NAAC** Accreditated Institute,ISO 9001:2015 Certified Institute.
Accredited by The Institution of Engineers (India), Kolkata and TCS, Pune.

Ref.:-

Date:- 12|04|2019

Notice
Internal Quality Assurance Cell Committee Meeting

The meeting of the **Internal Quality Assurance Cell** Committee is scheduled on Saturday, 27/04/2019 @ 04.00 pm in the Institute Premises.

Agenda:

1. Confirmation of the minutes of the last meeting.
2. About Review of AQARs for A.Y. 2015-16, 2016-17 and 2017-18.
3. About submission of AQAR for A.Y. 2018-19.
4. About NAAC preparation for 2nd cycle.
5. About Review of R & D, Consultancy and Extension activities.
6. About Infrastructure and learning resources.
7. About Innovations & Best Practices.
8. Issues with the permission of the Chair.

All the members are requested to make it convenient to attend the meeting.

B. Ronge

(Dr. B.P. Ronge)
PRINCIPAL &
Member Secretary,
College Development Committee

Copy to:-
1. All College Development Committee Members.
2. Registrar.

SVERI's College of Engineering Pandharpur <coe@sveri.ac.in>

Notice- Meeting of Internal Quality Assurance Cell

1 message

SVERI's College of Engineering Pandharpur <coe@sveri.ac.in> Fri, Apr 12, 2019 at 1:19 PM
To: aautpat@coe.sveri.ac.in, kbpatil@coe.sveri.ac.in, mkraul@coe.sveri.ac.in, nbpawar@gmail.com, pskachare@coe.sveri.ac.in, samudragupta.talukdar@tutelminds.com, srgavali@coe.sveri.ac.in, Anup Vibhute <asvibhute@coe.sveri.ac.in>, "Dr. B. P. Ronge" <bpronge@sveri.ac.in>, jalindar gaikwad <jalindargaikwad999@gmail.com>, Minal Bhore <mmbhore@coe.sveri.ac.in>, Nadagouda Channabasava <cbnadagouda@gmail.com>, Prashant Pawar <pawarpm@gmail.com>, "Prof. Bhaskar Gaikwad" <bdgaikwad@coe.sveri.ac.in>, Rajendra Zarkar <rgzarkar@coe.sveri.ac.in>, Rohini Bhosale <rrbhosale@coe.sveri.ac.in>, Sachidanand Kulkarni <kulkarni.sachidanand@gmail.com>, Sahadev Shinde <smshinde@coe.sveri.ac.in>, Sandipraj Salunkhe <sysalunkhe@coe.sveri.ac.in>, Satish Lendave <salendave@coe.sveri.ac.in>, Satyawan Bagal <smbagal@coe.sveri.ac.in>, Vanita Jadhav <vdjadhav@coe.sveri.ac.in>, "Mr. Santosh Salunkhe" <sbsalunkhe@coe.sveri.ac.in>, Dipti Tamboli <datamboli@coe.sveri.ac.in>
Cc: "Dr. Babruvahan Ronge" <bpronge@coe.sveri.ac.in>, yadavdm@coe.sveri.ac.in, rrgidde@coe.sveri.ac.in, Rajendra Zarkar <rgzarkar@coe.sveri.ac.in>, all <all@coe.sveri.ac.in>

Dear Sir/Madam,

Please see the attachment on the subject mentioned above.

Thank you,

--
Dr.B.P.Ronge
PRINCIPAL,
SVERI's College of Engineering,
Pandharpur

Notice-IQAC Dt. 27-04-2019_20190412_0001.pdf
70K

The Meeting of Internal Quality Assurance Cell (IQAC) of SVERI's College of Engineering, Pandharpur was held on Saturday, 27/04/2019 at 04.00 pm in the Institute Premises.

Following members were present for the meeting

Sr. No.	Name	Sign.
1	Akshaykumar G. Kore	
2	Mr. R. G. Zarkar	
3.	Mr. Karan B. Patil	
4.	Dr. S.B. Salunkhe	
5.	Dr. P.S. Kadbane	
6.	Dr. Prashant M. Pawar	
7.	Dr. Yadav D.M.	
8.	Mr. S.M. Bagal	
9.	Mr. M.M. Bhore	
10.	Mr. R.N. Misal	
11	Dr. N.D. Karande	
12	Dr Abhay Utpat	
13.	Dr. S.A. Lendave	
14.	Abhijeet Shriram Kumar	
15.	Dr. S.S. Wangikar	
16.	S.R. Garad.	
17	Prof. C.B. Nadagouda	
18	Dr R.R Gidde	
19	Dr. N.B. PAWAR	
20	B.D. Gaikwad	
21	S.Y. Salunkhe	
22	Dr A.S Vibhute	
23	J.B. Gaikwad	

Following business was transacted during the meeting.

Item No.1	Confirmation of the minutes of the last meeting.
Resolution No. 01.	The Minutes of the last meeting held on 11/02/2019 were read and unanimously

	Confirmed. Proposed by :- Dr. R. R. Gidde Seconded by :- Dr. A. A. Utpat
Item No. 2.	About Review of AQARs for A.Y. 2015-16, 2016-17 and 2017-18.
Resolution No. 2.	The review of AQARs for A.Y. 2015-16, 2016-17 and 2017-18 was taken in the meeting. Meeting took the note of the same. Proposed by : Mr. A. G. Kore Seconded by : Mr. R. G. Zarkar
Item No. 3 Resolution No. 3	About Submission of AQAR for A.Y. 2018-19. It was brought to the notice of the meeting that we need to submit AQAR for A.Y. 2018-19 before 31st December 2019. Meeting took the note of the same. The AQAR for the A.Y. 2018-19 will be ready on or before 30th September 2019 and submitted in October 2019. Proposed by : Mr. K. B. Patil Seconded by : Dr. S. B. Salunkhe
Item No. 4 Resolution No. 4.	About NAAC Preparation for 2nd cycle. Following was brought to the notice of the meeting that we are going to submit Institutional Information for Quality Assessment (IIQA). Thorough discussion was made unanimously resolved as follows:. 1) All criterion coordinators will submit the NAAC realated Excel sheets Quantitative Matrices (QN)M as per the requirment on or before 15/06/2019. 2) All criterion coordinators will submit the NAAC realated data Qualitative Matrices (Q1)M as per the requirment on or before 15/06/2019. 3) The Institutional Information for Quality Assessment

	(IIQA) is required to be submitted in April 2020. 4) The revised quality Benchmarks will be prepared by NAAC coordinator on or before 20/05/2019. Proposed by :- Dr. P.S. Kadare Seconded by: Dr. P.M. Pawar.
Item No. 5 Resolution No. 5.	About Review of R & D consultancy and Extension activities The review about R & D consultancy and extension activities was taken in the meeting, the few notable points are as follows: 1) Three departments viz. Mechanical Engineering, Electronics and Telecommunication Engineering, and computer science and Engineering have worked on sponsored projects from MASSIA in association with GIZ Delhi. further, fifteen MASSIA sponsored projects have been successfully completed by these departments. 2) This year 24 students of Electronics & Telecommunication 21 Students of Mechanical Engineering and 4 students of computer science and Engineering are benefitted through these sponsored projects from MASSIA in association with GIZ, Delhi. 3) Department of computer science and Engineering has consultancy of Rs. 67,767/- through conduction of online examination. 4) Department of civil Engineering has generated highest consultancy of Rs. 16,78,398/- through Material testing and third party audits of structure under Government and private sectors. 5) Department of Mechanical Engineering has consultancy of Rs. 1,53,000/- from Top Gear Industries, Satara. 6) Looking to consultancy generated by each department there is need to increse consultancy for Mechanical Engineering, Electronics & Telecommunication Engineering.

SVERI'S COLLEGE OF ENGINEERING, PANDHARPUR

and computer science and Engineering.

7) Brochure about R & D facilities was not up to the mark. There is need to include detailed information about each and every Machine(s)/ Equipments(s)/Apparatus(s).

Meeting took the note of the same and further resolved as follows:

1) Brochure should consist of all information including details of the each Machine(s)/ Equipments(s)/ Apparatus(s), applications of each machine, scope in academics, etc. regarding R & D facilities at our SVERI be prepared by Dean R & D up to 31/05/2019.

2) HODs should commercialize minimum one product per year

Proposed by: Mr. S.M. Bagal

Seconded by: Prof. Ms. M.M. Bhore

Item No. 6 About Infrastructure and learning resources.

Resolution No. 6 following was brought to the notice of the Meeting:

1) The available infrastructure and learning resources including class rooms, laboratories library, computer centre and newly added facilities etc. is as per the details given below:

Sr. No.	Parameters	Description	Available
1	Class Rooms	i) Sufficient number of class rooms	31
		ii) Number of smart class rooms	One per department
2	Laboratories	i) Sufficient number of laboratories	39 Labs
		ii) Sufficient number of equipment / kits	Yes
		iii) Number of labs added	No
		iv) Equipment added to the laboratories	Yes
		v) Maintenance of labs	Before start of each semester
3	Library	i) Sufficient number of books	Yes
		ii) Availability of e-journals	Yes
		iii) Computerization of Library.	Yes
4	Computer Centre	i) Availability of Centre.	Yes
		ii) Number of PCs	60
		iii) Internet Connectivity available	1024 Mbbs
5	Facilities added	i) Number new facilities added in the campus	New building
		ii) Expenditure on development of new facilities	----

2. The details of Library Services are as follows:

Particulars	Existing		Newly added in		Total	
	No. of copies	Amount in Rs.	No. of copies	Amount in Rs.	No. of copies	Amount in Rs.
Text Books	55850	23324970	2075	667708	57925	23992678
Reference Books	838	2139644	67	92066	905	2231710
E-Books	857	downloaded	0	0	857	0
Journals	148	347001	Renewal	289374	148	636375
E-Journals	473	1432635	299	1266003	772	2698638
Digital database: **DELNET**	1 Year Subscri.	13970	1 year	13671	1 Year	13671
CD & Video	1794	368210	0	0	1794	368210
Others (specify) NPTEL Local Guru	0	0	1 Life Time	59000	1	59000
Digital Library	22	491250	09	183000	31	674250
Reprography machines	6 machines	1056750	0	0	6	1056750
Competitive exam. Study section Books	906 Books	239247	225	109840	1131	349087

Meeting took the note of the same and further resolved as follows:

1) Writing Tablet (WACOM TABLET) one per department be purchased.
2) Video recording camera be purchased one per department additionally to record lectures videos.
3) Noise Cancellation Headphones With MIC one per department be purchased.

Proposed by: Prof. Mrs. R. N. Misal
Seconded by: Dr. N. D. Karande

Item No. 7 About Innovations & Best Practices.

Resolution No. 7 It was brought to the notice of the meeting that we are implementing few best practices including Earn & Learn scheme, PPPE, proctor System etc.

1) ~~Best practices~~ Meeting took the note

of the above, and further resolved as follows:
1) Best practices should include one intellectual and one infrastructure related aspect.
2) Best practices shall include project based learning and exposure of R & D activities in the institute to UG students.
3) Ideas about best practicesbe collected from all faculty Members.
4) Each department should arrange / conduct Gram Visit / related program for staff members and students to address societal issue(s) in the nerby village (s).

proposed by: Dr. A. A. Utpat
Seconded by: Dr. S. A. Lendave.

Item No. 8 — Issue with the peomission of the chair.

Item No. 8(1) — About Vision, Mission, PEOs and PSOs Statments of Electrical Engineering Depertment.

Resolution No. 8(1) — Vision, Mission, PEOs and PSOs statments of Electrical Engineering Department were put before the meeting and are as follows:-

Vision :-

To be nationally recognized for excellence in education, powered with research in the field of Electrical Engineering.

Mission :-

To impart value added technical educatio through promoting research, innovation, and entrepreneurship by emphasizing on the culture of respect and social awareness amongst the stakeholders.

PEOs (Programme Educational objective)

1) Function successfully in professional environment by synthesizing and providing economically feasible and socially acceptable

solution in the field of Electrical Engineering and allied branches.

2) Demonstrate strong leadership, communication skills and ability to work effectively as an individual in multidisciplinary teams.

3) Engage in enrichment of knowledge and skills through lifelong learning to evolve innovative solutions in electrical engineering.

4) Demonstrate a sense of ethical and societal responsibilities in professional career.

PSOs (Programme specific outcomes)

1) Design a system, develop Models and conduct experiments to analyze and interpret the data in the area of power sector, renewable energy, drives, control, etc.

2) Apply knowledge of Electrical Engineering to meet the desired needs within realistic constraints viz. economical, societal, ethical, environmental, health and safety.

3) Use the techniques and skills in Modern engineering tools for electrical Engineering.

Meeting took the note of the same and recommended the same to put before the Board of Governors for its approval.

Proposed by: Dr. P. M. Pawar.

Seconded by: Mr. S. R. Gavali'

Item NO. 8(2) Resolution NO. 8 (2)

About contribution of students in societal Activities following was brought to the notice of the Meeting:-

1) Our Students visiting villages for societal work under NSS activities every year.

2) Our students visiting villages for Tree Plantation under our Green Team and Swachh Bharat Abhiyan.

3) Our students participating in various like Distribution of water and Maintaining cleanliness at various places in Pandharpur city during Ashadhi Wari festival. Further, our students helping Police Department in Maintaining Proper discipline of pilgrims.

Meeting took the note of the above and further resolved as follows:

1) Every student should spend at least one day in any village for societal work as an application of technical knowledge.
2) Every student should participate in at least one activity in the tenure of four-year program.

Proposed by : Mr. K. B. Patil
Seconded by : Mr. S. M. Bagal

Item No. 8(3) About students participation in Conferences / Project Exhibitions outside Maharashtra.

Resolution No. 8 (3) following was brought to the notice of the Meeting:

1) A review has been taken related to the students participation in Conferences / project Exhibitions outside Maharashtra.
2) 53 students have participated in Conferences outside Maharashtra.

Meeting took the note of the same and unanimously resolved that student's participation be increased with respect to technical events such as International Conferences, National Conferences, project Exhibitions, etc.

Proposed by : Mr. Akshay G. Kore
Seconded by : Prof. C. B. Nadagouda.

Item No. 8(4) About involvement of MBA students for Marketing.

Resolution No. 8(4) It was brought to the notice of the meeting

	that our MBA students have successfully organized Trade Expo Event 2019. Looking to MBA students involvement in such event, the issue of enhancing Marketing skills of MBA students was put before the meeting. Thorough discussion was made and it was unanimously resolved that the MBA students are required to be involved for Marketing to enhance their Marketing skills Proposed by :- Dr. N.B. Pawar Seconded by :- Dr. R.R. Gidde.
Item No. 8(5)	About challenging assignments for advanced learners.
Resolution No. 8(5)	Following was brought to the notice of the Meeting: 1) our students have been writing assisiments in line with University curriculam. 2) We have been including contents beyond the syllabus for subject(s) and also conducting experiments beyond the syllabus for the concerned subject(s). In view of above points, the issue of giving challenging assignments to advanced leaners was put before the Meeting. Thorough discussion was made and it was unanimously resolved that students as an assignment / lab work. Proposed by : Prof. B.D. Garlawad. Seconded by :- Dr. A.S. Vibhute.
Item No 8(6)	About Research and Development activities.
Resolution No. 8(6)	Following was brought to the notice of the meeting! 1) our staff members and students utilizing

Internal
SVERI

In house R & D laboratory facilities for project work.

2) In spite of availability of various R & D facility, we are lagging on product development front.

In view of above, the issue of product development and paper publication was put befor the Meeting.

Thorough discussion was made and it was unanimously resolved as follows:

1) Each and every department should develop minimum 3 products per year.
2) Contribution in respect of research publications be increased.

Proposed by: Mr. A. G. Kore
Seconded by: Prof. S. P. Salunkhe

Item No.8(7) About teaching and learning process.

Resolution No. 8(7) Following was brought to the notice of the Meeting:

1) We are effectively implementing PPPE for teaching and learning process.
2) We are inviting experts from industries / academics to guide our students on every Sunday during teaching period.

Thorough discussion was made and it was resolved as follows:

1) Industry participation in teaching and learning process should be increged.
2) Every faculty Member should prepare video lecture of two hours and upload it on You Tube on or before 30/06/2019.
3) HODs should ensure that minimum two subjects per class per semester must have recorded video lectures.

Proposed by: Dr. P. M. Pawar
Seconded by: Prof. C. B. Nadagouda

oordinator
ality Assurance Cell (IQAC)
College of Engineering,
Pandharpur

PRINCIPAL,
College of Engineering
PANDHARPUR.

Pandharpur Pattern in Professional Education (PPPE)

Effective curriculum implementation is ensured using guidelines given in Pandharpur Pattern in Professional Education (PPPE). PPPE is an integration of teachers' development, teaching approach by the teachers, study approach by students, and students' overall development.

Shri Vithal Education and Research Institute's

1) COLLEGE OF ENGINEERING, PANDHARPUR
2) COLLEGE OF PHARMACY, PANDHARPUR
3) COLLEGE OF PHARMACY (POLY.), PANDHARPUR
4) COLLEGE OF ENGINEERING(POLY), PANDHARPUR

Gopalpur-Ranjani Road, Gopalpur, Pandharpur- 413 304, Dist-Solapur (Maharashtra)

PANDHARPUR PATTERN IN PROFESSIONAL EDUCATION

Aim:

To achieve the best results in the University, of all classes of all branches, and overall development of the students.

About the Pattern:

Pandharpur pattern is an integration of teachers' development, teaching approach by the teachers, study approach by students, and students' overall development. Thus,

PANDHARPUR PATTERN = TEACHERS' DEVELOPMENT + TEACHING APPROACH + STUDY APPROACH + STUDENTS' DEVELOPMENT = EXCELLENT ACADEMIC and OVERALL PERFORMANCE

A) Teachers' Development:

It is concerned with overall academic and competitive development of the teachers.

* *Salient Requirements:*

1) The teacher should try to upgrade his/her academic qualification
   e.g. B.E. to M.E./M.Tech., B.Phrarm to M. Pharm, M.Sc. to M.Phil., Ph.D., M.E./M.Tech to Ph.D., M. Pharm to Ph.D. etc.
2) The teacher should submit the report regarding (1) above to the concerned H.O.D. *& Dean Academics* in case of Engineering and *for other Institutes* to the Principal every year.
3) The teacher should read at least one technical paper/article, from Periodical /Journal, on an average per week and submit the report of the same to the H.O.D./Principal.
4) The H.O.D./Principal should arrange *presentation session of two teachers on the report submitted by them, on weekly basis, at departmental / institute level* after college hours.
5) The H.O.D./Principal should maintain a separate file for each staff member with his/her dept. to preserve the data related to the concerned staff.
6) Every teacher should try to present/publish articles in *peer reviewed* National / International Conferences/Journals of his/her concern, and after publishing such articles, submit the report to the concerned H.O.D. *& Dean R& D* in case of Engg. and *for other Institutes* to the Principal.
7) Every teacher should try to take the advantage of workshops, summer/winter schools, etc. and submit the report to the concerned H.O.D. *& Dean R& D* in case of Engg. and *for*

COLLEGE OF ENGINEERING PANDHARPUR

B.Rangle

other Institutes to the Principal after completion of the same.

8) The teacher should try for the industrial exposure during vacations, to the extent possible and submit the report to the H.O.D. & *Dean TPII* in case of Engg. and *for other Institutes* to the Principal accordingly.

9) To improve the communication skill, the teacher must:
   i) Speak only in English with his/her fellow colleagues and students; and inculcate in them the attitude of speaking in English and motivate them for the same.
   ii) Write five sentences in the 200 pages notebook every day from English newspapers /Journals with the meaning of difficult words and reason (s) for selecting these sentences. Communication Skill teacher should check these notebooks regularly. *Dean TPII in case of Engineering and for other institutes* Principal should ensure the regularity of the work.
   iii) Teacher must submit the note book to the H.O.D./ Principal at the end of semester and collect it at the beginning of the next semester.
   iv) The completed notebook must be kept in the custody by the H.O.D./Principal and teacher should go for the new notebook.

10) The teacher should read and also motivate students to read personality development related books such as Power of Positive Thinking, Seven Habits of Highly Effective People, Only Results No Excuses, Autobiographies of Eminent Personalities, etc., especially during vacations. For difficult/new words and appealing sentences/paragraphs, a separate note book should be maintained by the teacher.

11) *Every teacher should become member of professional bodies like ISTE, IE(I), IEEE, APTI, etc.*

12) *Every teacher should visit at least for two hours every week to the library for enriching their technical knowledge.*

13) *Every teacher should visit at least for two hours fort nightly to the R & D facility available in the campus.*

14) *Teacher should involve in submitting research proposals to the funding agencies/ filing IPR.*

15) About all above, the H.O.D. & *concerned Dean* should report exceptional cases, where the spirit of work and the results are not observed, to the Principal.

B) <u>Teaching Approach</u>:

It is concerned with :

i) How the teacher should deal with the *concerned* course/ *course* and the concerned students.

ii) How the teacher should maintain the records such as course/ *course* file, *teaching plan*, attendance of the students, performance of students, behavioral aspects of students, feedback from the students, etc.

iii) Motivating and making the students to follow the study approach.

* *Salient Requirements:*

1) The teacher should remember and call the student at least by the first name and surname, with whom he/she is concerned.

2) The teacher must prepare, maintain and go to the class with the course/ *course* file and he/she should never carry the book(s) to the class.

COLLEGE OF ENGINEERING PANDHARPUR

B. Range

The file should contain:

A. Contents of the file

1. Name of the course in bold letters on front cover of file.
2. Copy of this Circular.
3. Copy of Time Table, duly signed by the HOD/Authority.
4. Roll list of the students (Hostelite/Localite, if localite, mode of traveling), duly signed by HOD/Authority and class Co-ordinator.
5. Copy of Teaching Plan, duly signed by the HOD/Authority.
6. Copy of PPPE.
7. Copy of System Manual.
8. Six recent question papers (as per the requirement of PPPE).
9. Notes as per B) below.
10. Notes as per C) below.
11. duly updated Roll Call Book.

B. 8 points to be observed by the teacher while preparing general and course related notes and delivering initial lecture(s) of the semester/year (in case of Annual pattern)

1. Introduction of Teacher.
2. Vision, Mission Objectives and Quality policy.
3. Handwritten syllabus of the course including teaching scheme and list of recommended books.
4. About title of the course (as per the requirement of PPPE)
5. About central idea of the course (as per the requirement of PPPE).
6. Importance of the course in the Course/Engineering (for F.E.).
7. Course objectives/outcomes.
8. Copy of Internal Continuous Assessment (ICA) policy circular.

C. 13 points to be observed by the teacher while preparing the chapter wise notes and delivering lectures during the semester.

1. Hand written syllabus of the chapter along with list of recommended books for the chapter.
2. Assignment questions /MCQs.
3. About title of the chapter (as par the requirement of PPPE).
4. About central idea of the chapter (as per the requirement of PPPE).
5. Importance of the chapter in course syllabus (as per the requirement of PPPE).
6. Chapter objectives/outcomes.
7. Bit by bit notes of the syllabus without skipping any (as per the requirement of PPPE).
8. Content Beyond Syllabus.
9. Explanation on solution to MCQs.
10. Model solutions to Assignment questions.
11. After completing the chapter, review be taken whether chapter objectives/outcomes are achieved.
12. One hour test be conducted on the contents of the chapter after syllabus completion of the chapter after teaching schedule of the day.
13. The above points No. 1 to 12 be implemented for all the chapters.

D. At the start of every lecture, after taking attendance, brief review of contents taught in the earlier lecture be taken by writing the points on the left side of the board and points to be

B Rangl

COLLEGE OF ENGINEERING

covered during the current lecture be also written. The lecture be ended by summarizing what was taught during the lecture and points to be covered in next lecture by writing the points in this respects on the right also of the board. The teacher should ensure that the board is cleaned for the next lecture.

E. For one type of problem, solution of one problem be given in class and minimum five similar problem be given for practice and it should be ensured by the teacher that the concerned students solved these problems.

F. After completing the course syllabus, review be taken by the teacher whether course objectives/outcomes are achieved.

G. Teacher should ensure that students take the notes/implement the points as per B, C, D and E above.

H. Teacher should ensure that points from this circular are reflected in the course file of the teacher, teaching plan, control sheet & note book of the students.

I. Teacher should ensure that every lecture/practical is started with date written by the student is his/her concerned note book.

3) The teacher should see that the students occupy the benches from front rows without leaving any seat vacant.

4) The teacher must prepare the teaching plan for his/her concerned course (s) in *duplicate* and submit one copy to H.O.D. (in case of Engg.) *& for other institutes to* Principal. His/her copy should be put in the concerned course file, *after course allotment and before start of the semester.* H.O.D. must preserve copies of teaching plans of all the concerned teachers.

5) The teacher must report to the respective class well in time and must be there for full hour(s) as per the time table and also leave the class on time.

6) For practicals/ tutorials, the teacher must report in time and be with the students for full session and also leave the session on time.

7) If the course has practical load, the teacher should follow the following procedure.
There are three aspects involved in this viz. performing experiments in the lab, practicals in computer sections and assignment type work.

* *Requirements for preparing for the lab -experiment type work:*

i) H.O.D.s should see that every lab. of their concern must have lab. manual prepared through lab. In-charge.

ii) The lab. manual should contain

_____The title of lab.

_____List of courses for which that lab. is used.

_____Course wise list of experimental set ups.

_____Each experiment should contain

a) The title of the experiment.

b) Aim of the experiment.

c) Description of apparatus/equipments.

d) Principle/theory involved in the experiment with description and sketches wherever necessary and also derivation of the equations wherever applicable.

e) Procedure involved (stepwise) in the experiment.

f) Observations (fixed/constants).

COLLEGE OF ENGINEERING * PANDHARPUR *

B. Range

g) Observation table.
h) Result table.

i) Sample calculations for any two readings.
j) Graphs, if any, along with the nature.
k) Conclusion.

_____A set of model readings along with all calculations, graphs etc. should be kept ready along with experimental write up.

* *Requirements for Computer practicals:*

Model write-ups are to be prepared with all the possible types of problems using following steps.

i) Formulate and define the problem clearly.
ii) Prepare the stepwise procedure (Algorithm).
iii)Depending upon the Algorithm draw the graphical representation(Flow Chart) which will explain clearly the flow of information through the program.
iv) Referring to the Algorithm and flow chart, prepare a rough coding.
v) Considering all the possible input values prepare the optimized code.
vi) Get it executed on the machine.

* *Requirements for preparing courses having assignment type term work:*

i) A specimen problem should be defined.
ii)A stepwise solution for the problem is to be prepared along with necessary theory and derivations.
iii) Self-explanatory sketches be provided wherever necessary.

10) The list of dos and don'ts be prepared and be made part of lab. manual
11) Dead stock and consumable registers be maintained at lab. level.
12) *After every lecture*, the course teacher must *write absent students roll numbers in the absentee register maintained at department and should also make entry about it in the Tutelbot.*
13) Class Co-ordinator should make phone call to the parents of the student if he/she remains absent without permission even for a lecture or a practical during the day, on the same day before leaving the campus.
14) If the same student continues to be absent on the next day, the class Co- ordinator must dispatch an RPAD letter to his/her residence before leaving the campus.
15) *Students* attendance record be prepared and maintained by the teacher as follows:
    i) If a student is absent without permission for a lecture/practical,' . ' be put against his/her Roll No. on that date. If absentism is with permission for participation in sports, paper presentation, NSS, representation of College, etc., 'DL' be written in place of ' . ' and student be treated as present considering him/her on duty leave.
    ii) If the absenteeism is for the reason related to the student and if leave is sanctioned 'L' be written in place of ' . '.

B. Range

COLLEGE OF ENGINEERING PANDHARPUR

iii) If Duty Leave or Leave is not sanctioned, the student has to pay fine and after confirmation, ' . ' be replaced by 'F'.

iv) Teacher should see that if there is ' . ', it should be converted either into 'DL' (if Duty Leave is sanctioned), 'L' (if Leave is sanctioned) or 'F' (if fine is paid) within maximum two next lectures or by next practical as the case may be.

16) After the completion of syllabus, the teacher should discuss about techniques of solving and representing the University Papers through demonstration.

17) The teacher should maintain very cordial and respectful relations with the students.

18) The teacher should not threaten or suppress the students.

19) The teacher must see that the students concerned with him/her follow the study approach.

20) The students should monitor the effective implementation of Teaching Approach.

C) Study Approach:

**Requirements of the study approach:*

1) Attendance of the student must be 100%, NO MATTER WHAT!

2) The student must report to the class well in time.

3) Every student must have two more 200 pages notebooks than as many courses as he/she has, during the semester. Engineering Graphics and related courses, where sketch book is required, such sketchbook will be replacement for the notebook for that course.

4) At home/room, the student must maintain a separate file for each course which must contain a copy of syllabus of the course and as many no. of recent question papers as possible from earlier University exams.
(if course is new then model question papers) (minimum six question papers/ model question papers)

5) Every student must come to the class with all but one notebooks and sketch book (if any) every day irrespective of time table. This is to cope up with the situation whereby some teacher, as per time table, is not available and hence some other teacher, whose lecture is not in time table, engages this lecture.

6) When the teacher starts teaching, the student must try to write in the notebook, as much as possible, with understanding, starting with the date.

7) These notebooks are going to be the references, for the students and they must preserve them and maintain them neatly.

8) If during teaching, some point is not clear to the student, he/she must stand up and request the teacher to re-explain it .

9) After college hours, after reaching home/room, the student must get fresh immediately and spend 20 minutes without doing anything or doing whatever the student wishes.

10) Immediately after 20 minutes session is over, the student must catch hold of his/her chair, table, notebooks, pen, loose papers, stapler with pins and books as per the requirement.

11) The student must open the notebook of the course, the lecture of which was first

COLLEGE OF ENGINEERING PANDHARPUR

B. Range

engaged during the day and start writing on the loose pages whatever was written in that notebook on that day, with understanding. This should start with title of the course the date and the page nos..

12) If some point is not clear, the student must try to get it understood from friend(s)/book in minimum possible time. If point is still not clear, leave some blank space on the page and then continue writing further part from the notebook with '*' mark to the point which is not clear.
13) The student must follow up the step nos. (11) and (12) for all the courses of which lectures were engaged during that day.
14) If all the courses are not covered during that evening/ night, the student must try to cover the remaining part, the very next day morning .If some part is still left out, it must be covered first, the next day evening.
15) Repeat step nos. (11) to (14) for assignment questions.
16) If there is/are some uncleared point(s), the student must reach early next day to the college /concern teacher along with the material and get it/ them cleared from the teacher, noting it down at the space provided.
17) The student must carry, to the college, the write up pages, including Assignment Question Answers, prepared on the teachings of the *week* and get them signed from the concerned teacher *during the practical or as per the time decided by the teacher during that week only*. If it does not happen from the student, the case must be reported to *HOD & Dean Students,* Vice-Principal/Principal about the same by the teacher. Assessed material be preserved by the students in *their* respective course files.
18) Repeat the step nos. (9) to (17) for all the teaching days during the Semester.
19) All Pharmacy students *must* wear their 'Apron' *during the* practical hours.
20) Students must bring their respective *Lab* Book / Dissection Box *and required accessories* for practicals.
21) The two extra 200 pages notebooks be utilized, one for writing 5 sentences in English and another for difficult words with meanings and sentences/paragraphs from personality development related books during vacation.

D) <u>Students' Development:</u>

1) As mentioned earlier the student must maintain two additional 200 pages notebooks.
2) One of those notebooks must be used for writing 5 sentences every day from English newspaper/ journal/ periodical by putting the dates.

* *Requirements for the same are as follows:*

i) The student must maintain English-English-Mother tongue type Dictionary of his /her own.
ii) After writing every sentence, the difficult words must be underlined and written below along with the first meaning in English and second meaning in Mother-tongue, by referring the dictionary.
iii) After write up is over, the student must write the reason(s) for selecting these 5 sentences.
iv)The Proctor Teacher, on daily basis, must assess this write up.
v) Every day, after coming to the college, the student must get the notebook

B.Range

COLLEGE OF ENGINEERING

checked from the Procter Teacher, as per the directives given by him/her.

vi) Some of the cases in which write up is not in proper way or not written with proper spirit, must be handled separately in depth calling the concerned student and discussing in the class in general for the benefit of all the students.

vii) Tuesday will be off day for this work.

viii) The contents of "Pandharpur Pattern in Professional Education" are to be written by the student in this Notebook, meant for 5 sentences, from backside, in their own handwriting.

3) The second 200 pages notebook should be utilized / used while reading the personality development related book during the vacation after End Semester Examination (ESE).

* *Requirements for the same are as follows:*

i) The student must divide the notebook in two parts by folding the middle page.

ii) The student must *collect* one personality development related book from the Library before going home after ESE.

iii) The student must carry English-English-Mother tongue Dictionary along with the book and the notebook.

iv) The student must start reading the book right from the first page slowly and very carefully from the next day of reaching home. The book should not be read like a novel or a story book.

v) Whenever the student comes across the difficult / new word, he/she must start writing such word, from the first page of the first part, with the first meaning in English and the second meaning in mother tongue. This should start with the date.

vi) If the student feels any sentence/ paragraph very appealing / inspiring / motivating/ important, he/she must start writing the same from the first page of the second part of the notebook. This should start with the date.

vii) The student must get notebook checked from the Proctor Teacher immediately after coming back after the vacation and the Proctor Teacher should submit the report to the H.O.D. about the same within 7 days after the start of the semester.

viii) The student must prepare minimum 2 pages report about the reading of the Book.

ix) The student must give presentation at the start of following semester in the class in presence of class Co-ordinator and concerned teachers and submit the report to the class Co-ordinator.

x) The class Co-ordinator must submit his/her report about presentation in viii) above to the concerned H.O.D. along with reports from the students within 7 days after the start of the semester.

xi) The step nos. (ii) to (viii)be repeated during every vacation after ESE examination.

xii) The student must preserve this notebook as a ready reference.

COLLEGE OF ENGINEERING PANDHARPUR

B. Range

4) All the staff members and students must speak only in English amongst themselves.

5) *Every student should visit R&D facility available in the campus at least once in a semester.*

6) *Every student should participate in industrial visit organized by the department/ institute.*

7) The student must remember the surnames and initials of teachers.

" HUM HONGE KAMYAB EK DIN

MAN MEIN HAI VISHWAS,

POORA HAI VISHWAS,

HUM HONGE KAMYAB EK DIN"

"WISHING YOU EVERY SUCCESS."

B. Ronge

(Prof. B. P. Ronge)
SECRETARY
SHRI VITHAL EDUCATION & RESEARCH
INSTITUTE, PANDHARPUR.

PRINCIPAL,
College of Engineering,
PANDHARPUR

COLLEGE OF ENGINEERING
PANDHARPUR

Guidelines About Implementation of Pandharpur Pattern in Professional Education

At the beginning of *every* semester, the details of Pandharpur Pattern in Professional Education (PPPE) be read by the *H.O.D in their departmental meeting and by the Deans/Principal as the case may be in the staff orientation program.*

1) One copy be issued to every staff member, through H.O.D. with due acknowledgement.
2) H.O.D. should read details of this pattern in the presence of new staff members.
3) For students, *Dean Students* along with concerned H.O.D and class Co-ordinator will conduct session to explain details of the PPPE and make the students to note down the details.
4) One copy of PPPE should be displayed on *dashboard of every teacher and students in the Tutelbot along with on one of the* notice board permanently.
5) One copy of PPPE to be displayed in Principal's cabin, Vice Principal's cabin, H.O.D.s cabin, Library, Training and Placement Office.
6) The copies on the main notice board, Principal's cabin, Vice Principal's cabin, H.O.D.s' cabin, Library, Training and Placement office and in office file would be in colour and laminated one.
7) Every teacher must preserve his/her copy of PPPE on permanent basis.
8) One copy of PPPE to be given to each Class Representative.

COLLEGE OF ENGINEERING
PANDHARPUR

General Meeting

At the start of every academic semester general meeting is being carried out, which is attended by all the administrative officers, faculty members and staffs, where schedule for academic planning and strategies related to orientation program is conducted.

SHRI VITHAL EDUCATION & RESEARCH INSTITUTE, PANDHARPUR
(Regd.No.:Maharashtra/5131/94/Solapur[1860(21)]dated 28/12/94,F-4371 Solapur(1950 Mumbai-29)dated 06/03/95)

P.B..No.54, Gopalpur - Ranjani Road, Gopalpur, Pandharpur - 413 304,, Dist. Solapur (Maharashtra)
Tel. : 7755990201, **Toll Free No.** :- 1800-3000-4131 **E-mail** : coe@sveri.ac.in, **Website**: www.sveri.ac.in

Date: 16/12/2019

NOTICE
GENERAL MEETING

The General Meeting of all staff members under SVERI umbrella is scheduled on Monday, 23/12/ 2019 at 09: 00 am in International Conference Hall.

Agenda:

1) Confirmation of the minutes of the meeting held on 13/06/2019.
2) About preparation for Sem-II of A.Y.2019-20.
3) About formation of various committees for Sem-II of A.Y. 2019-20.
4) Issues with the permission of the Chair.

You are requested to make it convenient to attend the meeting.

Special Note:

Faculty members those who are on study leave should also attend the meeting.

B. P. Ronge

(Dr. B. P. Ronge)
SECRETARY

Copy to:-

1. Campus In-Charge
2. Principals of other Institutes under SVERI umbrella
3. Deans
4. HODs
5. Chief Rector
6. All SVERI through email
7. Librarian
8. College Notice Board
9. Ftp
10. Registrar
11. Office copy

SVERI'S COLLEGE OF ENGINEERING, PANDHARPUR

The Meeting of all teaching and non teaching staff members of all Institute under SVERI umbrella was held on Monday, 23/12/2019 at 09.00 AM in Diploma Seminar Hall.

Following staff members were present for the Meeting.

Sr. NO	Name	
01.	Sathe Ravikant S.	
02.	Mane Santosh B.	
03.	U.L. Anuse	
04.	S.M. Bagul	
05.	G.G. Patil	
06.	R.B. Kagade	
07.	A.S. Bhise	
08.	B.S. Sawase	
09.	P.K. Kurtekar	
10.	Samadhan D. Pore	
11.	D.P. Nargale	
12.	H.K. Bhaldar	
13.	V.S. Bhong	
14	Ashish A. Jadhav	
15	Mane Ashok Rushmukh	
16	Karan B. Patil	
17.	N.S. Admile (EHTC Degree)	
18.	Akshay A Jadhav (ENTC Degree)	
19.	P.T. Sarwade (B. pharmacy)	
20.	Ms. S.V. Shimpale [B. Pharmacy]	
21.	Ms. D.R. Wagh [B-pharmacy]	
22.	Mr. C.R. Limkar (civil- Degree)	
23	Mr. V.M. Sale [CSE]	
24.	Ms. P.V. Salunkhe (B. pharm)	
25.	Mr. Khanderao Kisan Bhadange (Lab Ass)	
26.	Mr. Masal Suresh Adinath (Lab Ass)	
27.	Dr. P.S. Kathane	
28.	S.V. Jadhav	
29.	V.G. Kalebag	

Scanned with CamScanner

SVERI'S COLLEGE OF ENGINEERING, PANDHARPUR

JAGRUTI

Sr. No.	Name	Sign.
30.	Mr. D. T. Kadia	
31.	C.S Shinde	
32.	S. Y. Salunkhe	
33.	Sneha S Kadam (ENTC).	
34.	J. S. More (B. pharm)	
35.	M. S. Holkar (B. Pharm)	
36.	A. N. Gaikwad (MBA)	
37.	N. S. Patil (ENTC)	
38.	mr. S. A. Inamdar [ENTC]	
39.	Mr. S. B. Salunkhe (Mech)	
40.	Dr. V. S. Kshirsagar	
41.	B-D- Chilkwad	
42.	Dr. S. A. Jonawane	
43.	Mr. R. S. Naiknaware (B. pharm)	
44.	Mr- S. R. Gavali	
45.	Dr. Amit Gangwar (B Pharm)	
46.	Mr. A. N. Shinde (CSE)	
47.	Mr. S.V. Kulkarni (mech)	
48	Mr. P. A. Jadhav. (Pharmacy)	
49	Mr. Vijay R. Chakote (B. pharmacy)	
50	Mr. Yuvraj M. Ajgunde	
51	Mr. S. J. Shinde	
52	Mr. A. A. Shinde	
53	Mr. C. K. Bhagat	
54	Mr. K. P. Sologe.	
55	Dr. D. S. Chaudhari	
56	Mr. V. G. Chougule	
57	Mr. S. A Bhanawe	
58	Mr - S. N. Ampat	
59	Mr. D. V. Ranjane.	
60	Mr. A. G. Ronge	
61	Mr S. S. Kale	
62	Mr. S. B. Bhosale	
63	Dr. S. R. Patil	
64	Asabe D.B.	Library

Scanned with CamScanner

SVERI'S COLLEGE OF ENGINEERING, PANDHARPUR

Sr No.	Name	Sign
65.	Mr. P.G. Gaikwad (CSE)	
66.	Mr. S.N. Jadhav. (WLS)	
67.	Mr P.R. Kachare	
68.	Mr. Maske. N.T (Library)	
69.	Mr. Kulkarni S.S. (Library)	
70	Mr. Sudarshan C. Ukirade (Electrical)	
71	Mr. M. S. Yadwani (Elect.)	
72	Mr. D.D. Daphale (Elect.)	
73	Mr G. D. Jaytap	
74	Mr. S. R. Sawade	
75	Mr R.D. Kulkarni. (CSE Degree).	
76	Mr. J. S. Halkar (E&TC)	
77	Mr. B.S. Savase (FE)	
78	Mr. N.B. Jadhav (ME Dip)	
79	Mr. A.D. Sapkal (ME Poly)	
80	Mr. S.B. Godase (F.y. poly)	
81	Mr. R.P. Nagane (FE Engg)	
82.	Mr. N.S. Shaikh (Mech)	
83	Mr. S.D. Kadam (CE)	
84	Mr T.P. Ingole (F.E.)	
85.	Mr. D.V. Londhe (CSE)	
86	Mr. Akirekar. S.K (Elect)	
87	Ms. H.H. Pawar (F.Y-B Tech)	
88	S.N. Mane Mech	
89	K.B. Jundale Mech	
90	S.A. Gosavi (Civil)	
91	N.A. Gandage (D. pharmacy)	23/12/19
92	Ms. M.I. Mujawar (D.pharm)	
93	Miss. N.J. Kulkarni. (D.Pharm)	
94	Ms. N.B. Hande	
95	Ms. Mohua Biswas	
96	Ms. A.M. Lotake	
97	Ms. S.R. Zadbuke [F.Y. B.tech]	
98	Ms. P.S. Bhosale (D.Pharmacy Library)	
99	Ms. V.V. Kadam (Central Library)	

Scanned with CamScanner

SVERI'S COLLEGE OF ENGINEERING, PANDHARPUR

JAGRUTI

Sr. No.	Name	Sign.
100	IS. A. Jagtap (MBA)	SAJagtap
101	IM. P. Pawar (Poly. CO)	
102	IS. S. Kadam (Degree, CSE)	SSKadam
103	I R. N. Misal (MBA)	
104	I M. M. Bhore (MBA)	
105	I P. D. Taralgatti (civil Engi.)	
106	IK. Y. Pawar (B. Pharm)	
107	Miss. Mugunde S.B. (D. Pharmacy)	
108	Miss Yadav. S.S. (D. Pharmacy)	
109	Miss. Kapase P H. (D. pharmacy.)	
110	miss. Deshmukh S.M. (Diploma Engg. F.Y)	
111	Miss. Pandit Ashvini. M (Poly. FY)	PanditAM
112	Ms. Shirke S.S (EJ Poly)	
113	I Padavale P.V. (Civil)	
114	Ms. Patil Swati Dattatray (Civil)	
115	Ms. Ghadage Monika Dilip [CO Poly]	
116	Ms. kamble Manali Rajesh [CO Poly]	
117	Ms. Wadekar Renuka Maruti (EJ Poly)	
118	Ms. Satpute Archana Namdev (EJ Poly)	Satpute
119	Ms. Dongare Mayuri Abhimanyu (EJ Poly)	
120	Ms. Yadav Shital Sanjay (EJ poly)	
121	Ms. mali vandana navnath (Library Poly)	
122	Ms. Patil Sweida Arvind (Library Poly)	
123	Ms. Maske Pradnya Baliram (EJ Poly)	Pmaske
124	Ms. Fugare Sampada Anand (Mech Poly)	
125	Ms. Hakim Asma Akil (EJ Poly)	HakimAA
126	Ms. Bhanvase Tejashree Madhukar (EJ poly)	
127	Ms. Jagadale. vidyarani Ashok (Mech poly)	
128	I Ms: Jadhav Shital Ramchandra (Engg)	
129	I M.J. Khandekar (B. Pharmacy)	
130	I S.Y. Ghorpade (Diploma office)	
131	I. I.M. Undale (Poly office)	
132	Katmore Anita Sanjay (Diploma Office)	KatmoreAS
133	Nagrar Priyanka Prakash (Degree Engg. office)	
134	Ghadge Varsha Manik (Degree office)	

Scanned with CamScanner

SVERI'S COLLEGE OF ENGINEERING, PANDHARPUR

Sr.No.	Name	Sign.
135.	Mrs. Bhakti Vikram Mohalkar.	Mohalkar
136.	Dr. Padmanjali D Nagarji	
137.	Ms. L. A. Palange (ENTC Degree)	
138	Ms. S. A. Atole (ENTC Degree)	
139	Ms. N.P. Kulkarni (ENTC Degree)	
140	Ms. G.V. Jagzap (ENTC Degree)	
141	Ms. G.G. Unhale (ENTC Degree).	
142	Ms. S.P. Patil (civil) (Degree)	
143	Mrs A.V. Bhanvase (civil Poly.)	
144	Ms. S.C. Bagal (civil Poly)	
145	Ms. N A. Kharade (General Science)	
146	Ms. Harshada Gove (F.Y.B.Tech)	
147	Ms. P.A. Patil (B. pharm)	
148	Mrs. R.M. Shinde (CSE Degree)	
149	Ms. S.D. Mali (F.Y.B.Tech Deg)	
150	Ms. P.R. Dolas (CSE)	
151	Mrs. S.S. Bhosale (CSE)	
152	Ms. T. A Dhumal (CSE)	
153	Ms P.S lachyan (civil)	
154	Ms. R.R. shinde (CSE)	
155	Dr. M.M. Awatade (F.Y. Degree)	
156	Ms. S.A. Shegdar (CSE)	
157	D.V. Patil (CSE)	
158	N.D. Deval (CSE)	
159	V.D. Jadhav (CSE)	
160	Dr. Bhaveshwari. C.M (CSE)	
161	Mrs. P.K. Patil. (Degree, Mech).	
162	Dr. D.A. Tamboli	
163	Ms: Naiknaware S.A. (Dip. Pharmacy)	
164	Mr. S.S. Tagore (Store)	
165	Mr. A.B. Kokare (civil Degree)	
166	Mr. P.N. Bansode (CENTC)	
167.	Mr. S.S. Jadhav (Mech Engg.)	
168	Mr. A.K. Parkhe (Mech Engg.)	
169	Mr. S.M. Shinde (CSE Degree Engg.)	

Scanned with CamScanner

SVERI'S COLLEGE OF ENGINEERING, PANDHARPUR

JAGRUTI

Sr. No.	Name	Sign.
170	Mr. S.M. Kawade	
171	Mr. R.J. Salunke	Salunke.
172	Dr. R.S. Pawar	Pawar
173	Mr. S.D Kolekar (Dip Poly EE).	Skolekar
174	Mr. M.A Kumbhar (Dip Poly)	MA
175	Mr. A.T. Deshmukh (Dip Poly ME)	Deshmukh.
176	Mr. S.B. Gade (M.Tech)	Pgade
177	MT. R.P. Shinde (Degree Elect.)	
178	Mr. N.M. Maske (Degree CSE)	
179	Mr. S.M. Lonkar (Mechanical Engg.)	
180	Mr. Nagesh Dinanath Tade (Engg office)	
181	Mr. M.R. Kokane (Engg. office)	
182	Mr. S.S. Bhosale (B.Pharm office).	
183	Mr. H.R. Pawar (Degree civil)	
184	Mr. Basavaraj M.M. (Degree Civil)	
185	Mr. Y.B. Patel (civil degree)	
186	Mr. Pathan S.R (Degree Civil)	Saddam
187	Mr. G.S. Pawar (Degree Civil)	Pawar
188	Mr. Akim .C.Y. (Civil)	
189	mr. P.D. Patil (DIP.Poly, EE)	Patil.
190	Mr. J.B. Asabe (Dip poly ME)	
191	Mr. R.M. Wagh (DIP. F.Y. POLY)	
192	Mr. P.T. Lokhande (Dip. FY Poly.)	PTkhande
193	Mr. G.B. Autade (DIP FY. Poly.)	
194	Mr A P Kumbhar (FY Poly)	
195	Mr. Andh U.B. (Dip. mech)	
196	Mr. M.S. Gurvase (Degree Civil)	
197	Mr Chandanshive M.B (Degree Library)	
198	Mr. Shelake T.A (mech u/s)	
199	Mr. Talekar S.D. (FY B-Tech)	
200	Mr. Bhaganagare P.B (Civil)	
201	Mr. Jadkar M.S. (B Pharmacy)	
202	Mr. Biskite S.A [D-Pharmacy]	
203	Mr. S.M. Naikwadare (B.Pharmacy)	
204	Mr. H.N. Chavan. (B.pharmacy)	

Scanned with CamScanner

SVERI'S COLLEGE OF ENGINEERING, PANDHARPUR

205	Mr. M.N. Kumbhar (Poly. lib.)	
206	mr. S.B. Bhosale. (Poly. Lib.)	
207	mr. P.S. Valte (Poly EE)	
208	Mr. Chandanshive Amol B. (Degree Engg.)	
209	Mr. Bandgar N.S (B. pharmacy)	
210	Mr. A.S. Mhetre [Polytechnic]	
211	Mr. A.Y. Bedrekar [Poly. civil]	
212	Mr. S.P. Shinde (B. Pharmacy)	
213	mr. D.B. Bagal (D. Engg office)	
214.	Mr. Satyawan D. Jagdale [Degree civil]	
215	Mr. A.H. Kalubarme (Dip. civil)	
216	Mr. Gaikwad Sujit A. (Dip Engg office)	
217	Mr. Bagal P.S. (POLY) Library	
218.	Mr. Andhalkar. V.V. (Poly mech.).	
219	Mr. A.D. Mali (Varekar) [Degree ENTC]	
220	Mr. T.P. Satepute (Diploma EE)	
221	Mr. A.D Sutar (Diploma Civil)	
222	Mr. M.A. Mujawar (Diploma fy)	
223	Mr L.S. Gaikwad (Diploma Civil)	
224	Mr. Sandeep Bidwai (Degree Engg.)	
225	Mr. S.A. Zambare (Diploma IT)	
226	mr. A.A. Pawar (Dip. ME)	
227	Mr. N.A Shinde (Dip-civil)	
228	mr. S.M. Ghodake (Dip-EE)	
229.	Mr. A.S. Yedge (Poly. EE)	
230.	Mr. P.B. Vyavahare [Poly. E.E)	
231	Dr. S.T. Pawar f.y. B.Tech	
232	S.D. Bhosale	
233	N.N. Solunkhe (CSE)	
234	Mr. R.G. Zarkar	
235	Dr A S Vibhute (E&TC)	
236	Dr. Abhay Utpat (Mech)	
237	Dr. S.R. Patil	
238	Mr. D.A. Kumbhar	
239	Mr. A.S. Bhuktande (Poly CO)	

Scanned with CamScanner

SVERI'S COLLEGE OF ENGINEERING, PANDHARPUR

Sr. No.	Name	Sign.
240	Mr. S.S. Gaikwad (FY poly.)	[signature]
241	Bagal S.S. (Poly-ME)	[signature]
242	M.B. Kulkarni (Degree, Mech. Engg.)	[signature]
243	Onkar L. Mahajan (Degree, Mech. Engg.)	[signature]
244	Mr. Digvijay D. Ronge (Degree Mech)	[signature]
245	Dr. S. A. Lendave	[signature]
246	Mr. A.B. Chounde	[signature]
247	Mr. H.V. Dongare	[signature]
248	Mr. D.V. Pose (B.Pharmacy)	[signature]
249	Dr. R. R. Gidde	[signature]
250	P K Magadum	[signature]
251	Mr. Y.D. Chavan (poly) ME	[signature]
252	Mr. A.C. Varela (poly-ME)	[signature]
253	Mr. S.C. Halkude (ENTC & office)	[signature]
254.	Harshal B. Waghmare (EE.)	[signature]
255	Rohit Hari More (ME poly)	[signature]
256	Kadam P.D. (EE poly)	[signature]
257	Masal A.R (EE poly)	[signature]
258	More G.B (office)	[signature]
259	Mr. B.T. Gadade (Mechanical Engg.)	[signature]
260	Mr. S.V. Bhanavase (F.Y. B.Tech)	[signature]
261	Mr. M.M. More (FY. (poly)	[signature]
262	Mr. S.S. Kure (Poly, Mech)	[signature]
263	Dr. Mithun G. Maniyar [B.Pharmacy]	[signature]
264.	Mr. Aiwale H.D (Civil Poly)	[signature]
265.	Mr. Antosh M. Dyade CoE (CSE)	[signature]

Scanned with CamScanner

Meeting Was started with the Introduction of newly Joined staff members.

Following Faculty Members were Felicitated as a token of appreciation.

1) Dr. A.D. Gangwal, Principal, SVERI's College of Pharmacy, Pandharpur was Felicitated for getting NBA Accreditation.
2) Dr. Mrs. D.A. Tamboli was Felicitated for completing her Ph.D.
3) Dr. R.S. Pawar was Felicitated for getting International Young Scientist Award from VDGOOD™ Professional Association, Visakhapatnam, India.
4) Prof. K.B. Patil was Felicitated for getting a State Level Best Teacher Award from Samiksha publication Pandharpur.
5) Ms. B.S. Savase, Mr. S.D. Talekar and Ms. P.S. Bhosale were also Felicitated for qualifying SET examination.

Following business was transacted during the meeting:

Item No.1	Confirmation of the minutes of the last meeting held on 13/06/2019.
Resolution No.1.	The minutes of the last meeting held on 13/06/2019 were read and unanimously confirmed. Proposed by: Dr. R.R. Gidde Seconded by: Dr. P.M. Pawar
Item No.2	About Preparation for semester-II of A.Y. 2019-20.
Resolution No.2	About review of Preparation for semester-II in respect of labs readiness, classrooms readiness and other Infrastructure related work was taken during the Meeting. Also, Interaction sessions were also conducted using PPT presentations to create awareness about accredition, ISO, R & D activities, Admission, Term work policy, etc. in the institute.

Scanned with CamScanner

SVERI'S COLLEGE OF ENGINEERING, PANDHARPUR

Sr. No.	Details of Presentations	Resource Person
1)	Accreditation Activities (NBA & NAAC)	Dr. P. M. Pawar
2)	Introduction to ISO	Prof. Ms. M. M Bhore
3)	R & D Activities (various schemes for R & D projects)	Dr. S. R. Patil
4)	Review of & Plan Admission Activities	Dr. D. S. Chandhari
5)	Term Work policy and faculty Diary	Dr. A. S. Vibhute
6)	Guidelines for Research Publication	Dr. S. S. Wangikar
7)	Placement activities for the A.Y. 2019-20	Prof. A. A. Mote

Thorough discussion was made & it was uranimously resolved as follows:

1) All HODs should ensure 100% readiness in respect of classrooms and laboratories by checking working condition of various devices such as LCD projectors, classroom Tellcies, Mic, etc and various equipments / apparatus in classrooms & laboratories respectively through their departmental staff members. They should also ensure following points.
   a) Completion of purchase of required / additional equipment(s) / apparatus (es) / consumables.
   b) Review of repair and maintenance work with respect with equipment(s) / apparatus (es).
2) All HODs should ensure about effective conduction of PD Book presentations on first day of semester start.
3) All HODs should ensure about effective implementation of PPPE with respect to the below mentioned points.
   a) Teaching Load distribution
   b) Completion of course files by faculty members in accordance with load distribution.

Scanned with CamScanner

c) Faculty Diary and Teaching Plan
d) Updated Lab Manuals
e) Departmental Master Time Table and Class wise Time Table
F) Checking of PPPE Write up
g) Assessment of assignment, tutorial and lab books as per policy of Internal Continuous Assessments (ICA)
h) Conducting CR Feedback for all the classes Fortnightly
i) checking of subject notebooks by HODs & Subject teachers

4) HODs should ensure distribution of various departmental responsibilities amongst faculty members.

Proposed by: Prof. S.B. Range
Seconded by: Dr. A.S. Vibhute.

Item No.3 About formation of various committees for Semester-II of A.Y. 2019-20.

Resolution No. 3. It was brought to the notice of the Meeting that our Institute constitutes different committees in each semester for the smooth functioning of the institute as per the policies. Accordingly draft copy of office order related to various institute level committees was put before the Meeting

Thorough discussion was made and the draft was revised. It was further unanimously resolved that Institute level committees be formed as per revised draft.

Scanned with CamScanner

SHRI VITHAL EDUCATION & RESEARCH INSTITUTE, PANDHARPUR
(Regd.No.:Maharashtra/5131/94/Solapur[1660(21)]dated 28/12/94,F-4371 Solapur(1950 Mumbai-29)dated 06/03/95)

P.B..No.54, Gopalpur - Ranjani Road, Gopalpur, Pandharpur - 413 304,, Dist. Solapur (Maharashtra)
Tel. : 7755990201, Toll Free No. :- 1800-3000-4131 E-mail : coe@sveri.ac.in, Website: www.sveri.ac.in

Ref. No. SVERI/2019-2020/O.O./11(A) Date: 24/12/2019

OFFICE ORDER

As per the discussion and consequent decisions made in the General Meeting of staff members under SVERI umbrella held on 23/12/2019, various committees have been constituted for Semester-II of Academic Year 2019-20 for smooth and effective working of the Institution. The details of various committees are as follows:

Sr. No.	Name of the Department/ Committee	Committee Member(s)
1	Campus In-Charge	Prof. M. M. Pawar
2	Dean, Academics	Dr. P. M. Pawar
3	Dean, Administration	Dr. R. R. Gidde
4	Dean, R & D	Dr. S. R. Patil
5	Dean, Students	Dr. A. A. Utpat
6	Dean, Placement and Industry	Mr. A. A. Mote
7	Dean Admissions, Publicity and	Dr. D. S. Choudhari
8	HOD, Mechanical Engineering	Dr. S. A. Sonawane
9	HOD, Electronics & Telecommunication Engineering	Dr. A. S. Vibhute
10	HOD, Computer Science & Engineering	Dr. Mrs. Melinamath Bhuvaneshwari
11	HOD, Civil Engineering	Dr. P. M. Pawar
12	HOD, Electrical Engineering	Dr. Mrs. D. A. Tamboli
13	HOD, F. Y. B. Tech.	Dr. S. A. Lendave
14	HOD, M. B. A.	Mr. K. B. Patil
15	P.G. & Ph.D. Course (Mech)	Mr. S. B. Bhosale – Coordinator and has to report to concerned HOD
16	P.G. & Ph.D. Course (E&TC)	Dr. Mrs. M. M. Pawar - Coordinator and has to report to concerned HOD
17	P.G. & Ph.D. Course (CSE)	Mr. V. M. Sale- Coordinator and has to report to concerned HOD
18	P.G. & Ph.D. Course (Civil)	Dr. Ms. V. S. Kshirsagar- Coordinator and has to report to concerned HOD
19	Computer and Professional Training Courses not covered under T&P	Mr. H. M. Tamboli (CSE) Coordinator
		Mr. C. K. Vhare (Mech)
		Mr. A. D Mali (E&TC)
		Mr. S. A. Dhanawe (CSE)
		Mr. Y. B. Patel (Civil)
		Mr. D. D. Dhaphale (Elect)
		Ms. S. V. Shimple (Degree Pharmacy)
		Mr. S. M. Kawale (Diploma-Engineering)
		Ms. N. J. Kulkarni (Diploma Pharmacy)

B. Ranje

Scanned with CamScanner

Sr. No.	Name of the Department/ Committee	Committee Member(s)
20	Library Committee	Mr. S.V. Jadhav (Mech) Convener
		Mr. Akshay A. Jadhav (E&TC)
		Ms. D. V. Patil (CSE)
		Mr. Y. B. Patel (Civil)
		Mr. Mahesh Yadrami (Elect)
		Mr. R. P. Nagane (F. Y. B. Tech)
		Ms. S. A. Jagtap (MBA)
		Mr. S. M. Bagal(Librarian)-Member Secretary
21	Placement and Industry Interactions	**SVERI's College of Engineering, Pandharpur**
		Mr. A. A. Mote – Dean, PII
		Mr. S. V. Darshane (CSE) Assistant Placement Officer
		Mr. D. A. Kumbhar (E&TC) - Assistant, Industry Interaction Officer
		Mr. S. M. Khomane (Mech)
		Mr. V. R. Chavan (Mech)
		Ms. G. G. Unhale (E&TC)
		Mr. H. M. Tamboli (CSE)
		Mr. M. M. Basavraj (Civil)
		Mr. P. K. Magdum (Elect)
		Mr. B. S. Savase (F. Y. B. Tech)
		Mr. R. P. Nagane (F. Y. B. Tech)
		Ms. A. N. Gaikwad (MBA)
		SVERI's College of Engineering (Polytechnic),Pandharpur
		Mr. S. S. Bagal
		SVERI's College of Pharmacy, Pandharpur
		Mr. P. A. Jadhav
		SVERI's College of Pharmacy(Poly.), Pandharpur
		Ms. P. S. Lokare
	MoU Committee	**SVERI's College of Engineering, Pandharpur**
		Dr. S. S. Wangikar (Mech)-Coordinator
		Mr. S. Y. Sakunkhe (Mech)
		Mr. D. A. Kumbhar (E&TC)
		Mrs. T. A. Dhumal (CSE)
		Mr. S. A. Dhanawe (CSE)
		Ms. S. N. Londhe (Civil)
		Mr. P. K. Magdum (Elect)
		Mrs. R. N. Misal (MBA)
		SVERI's College of Engineering (Polytechnic),Pandharpur
		Mr. D. P. Ganmote
		SVERI's College of Pharmacy, Pandharpur
		Mr. V. V. More
		SVERI's College of Pharmacy(Poly.) , Pandharpur
		Ms. P. H. Kapase

SVERI'S EDUCATION & RESEARCH INSTITUTE * SVERI * PANDHARPUR *

Scanned with CamScanner

Sr. No.	Name of the Department/ Committee	Committee Member(s)
22	Cultural Committee	Mr. K. B. Patil- Coordinator -1 (only cultural ralated activities)
		Dr. A. A. Utpat- Dean Students- Co-ordinator -2 (Students Academic and other related functions)
		Mr. Y. M. Khedkar (Mech)
		Mr. S. N. More (Mech)
		Ms. G.G. Unahle (E&TC)
		Ms. N. S. Patil (E&TC)
		Ms. T. A. Dhumal (CSE)
		Ms. A. S. Pathan (CSE)
		Mr. G. S. Pawar (Civil)
		Mr. D. D. Dhphale (Elect)
		Ms. S. D. Mali (F. Y. B. Tech)
		SVERI's College of Engineering (Polytechnic),Pandharpur
		Mr. S. D. Bhingare
		Mr. S. S. Bagal
		Ms. M. P. Pawar
		Ms. V. N. Shinde
		Mr. Yuvraj Arjun
		SVERI's College of Pharmacy , Pandharpur
		Ms. P. A. Patil
		SVERI's College of Pharmacy(Poly.) , Pandharpur
		Ms. M. I. Mujawar
		Ms. N. J. Kulkarni
23	Sports Committee	Mr. R. D. Solage (Mech)-Coordinator
		Mr. M. A. Deshmukh (E&TC)
		Ms. R. R. Shinde (CSE)
		Mr. M. S. Surwase (Civil)
		Mr. R. P. Shinde (Elect)
		Mr. S. D. Talekar (F. Y. B. Tech)
		Mr. P. S. More (MBA)
		Mr. H. D. Aiwale (Diploma. Engg.)
		Ms. M. A. Dongare- (Diploma. Engg.)
		Ms. S. A. Naiknaware (Diploma Pharmacy)
		Mr. V . G. Chougule (Degree Pharmacy)
24	Students Council	Dr. A. A. Utpat -Coordinator (Degree Engg.)
		Dr. M. G. Maniyar -Coordinator (Degree Pharmacy)
		Mr. A. T. Deshmukh -Coordinator (Diploma Engg.)
		Ms. P. S. Lokare--Coordinator (Diploma Pharmacy)
25	Work Shop In-charge	Mr. B. D. Gaikwad (Mech)(Degree Engg.)
		Mr. J. B. Asabe (Diploma Engg.)
26	Hostel Committee	Prof. M. M. Pawar (Civil) - Chief Rector
		Mr. K. B. Patil (MBA) - Coordinator
		Mr. S. S. Tagare (Store)
		Mr. S. G. Jadhav(Electrical Supervisior)
		Boys' Hostel, Asst. Rectors
		Mr. S. S. Jadhav (Mech)

SHRI VITHAL EDUCATION & RESEARCH INSTITUTE SVERI PANDHARPUR

Scanned with CamScanner

Sr. No.	Name of the Department/ Committee	Committee Member(s)
		Mr. S. C. Ukirade (Elect)
		Mr. S. D. Talekar (F. Y. B. Tech)
		Mr. S. M. Patil (Diploma Engg.)
		Student Members- Nominated by Chief Rector
		Mr. Dashrath M. Awtade (T.E. Mech)
		Mr. Puneet Sawheney (T.E. CSE)
		Mr. Gopal Madhu Randive (T.Y.Mech)
		Mr. Akshay Namdev Mane (S.Y.CO)
		Mr. Suraj Tanaji Mane (T.E. Mech)
		Mr. Nishant Suryakant Shinde (S.Y. Mech)
		Girls' Hostel, Asst. Rectors
		Ms. M. Biswas(E&TC)
		Ms. N. P. Patil (E&TC)
		Ms. A. S. Pathan (CSE)
		Ms. R. R. Shinde (CSE)
		Ms. D. R. Wagh(Degree Pharmacy)
		Ms. M. D. Ghadage (Diploma Engg.)
		Ms. V. N. Shinde (Dip. Engg.)
		Student Members- To be nominated by Chief Rector
		Ms. Pallavi Ashok Narale (Degree Pharmacy)
		Ms. Vishakha Ashok Chavan (B.E. E&TC)
		Ms. Swapna Lahu Sawant (B.Pharm)
		Ms. Priyanka Abhay Kamble (T.E. CSE)
		Ms. Kanchan D. Tonape (B.E. CSE)
		Ms. Vrushali B. Swami (T.E. CSE)
		Ms. Smita Ganpat Dhengale (B.E. CSE)
27	ISTE & IE(I)Committee	Mr. D. T. Kashid (Mech) – Coordinator
		Mr. N. S. Admile (E&TC)
		Ms. N. D. Deval (CSE)
		Mr. H. R. Pawar (Civil)
		Mr. P. K. Magadum (Elect)
		Ms. S. A. Jagtap- MBA
		Mr. H. B. Waghmare (Diploama Engg.)
28	House Keeping and Gardening Committee	Mr. S. D. Bhingare (Diploma Engg.)-Coordinator
		Prof. M. M. Pawar (Civil)
		Mr. C. C. Jadhav (Mech)
		Mrs. P. K. Patil (Mech)
		Mr. S. R. Pathan(Civil)
		Ms. S. P. Patil (Civil)
		Mr. N. N. Salvithal (CSE)
		Ms. R. R. Shinde (CSE)
		Mr. A. D. Mali (E&TC)
		Ms. G. G. Unhale (E&TC)
		Ms. A. N. Gaikwad (MBA)
		Mr. Mahesh Yadrami (Elect)
		Mr. S. U. Bhanvase (F.Y.B.Tech.)

SHRI VIJAY LEARNING & RESEARCH INSTITUTE SVERI PANDHARPUR

B.Ponge

Scanned with CamScanner

Sr. No.	Name of the Department/ Committee	Committee Member(s)
		Mr. S. R. Sarvade (Mech-Workshop)
		Mr. S. M. Bagal (Store In-Charge)
		Mr. M. N. Kumbhar (Diploma Engg.)
		Ms. V. A. Jagadale (Diploma Engg.)
		Mr. R. S. Nalknaware (Degree Pharmacy)
		Ms. N. A. Dandage (Diploma Pharmacy)
29	Discipline Committee	Dr. A. A. Utpal (Mech) - Dean, Students–Coordinator
		All Principals under SVERI umbrella
		All Deans
		All HODs
		Mr. S. Y. Salunkhe (Mech)
		Mr. D. T. Kashid (Mech)
		Mr. D. P. Narsale (E&TC)
		Mr. S. A. Inamdar (E&TC)-Co-Coordinator
		Mr. P. G. Gaikwad (CSE)
		Ms. S. S. Bhosale (CSE)
		Mr. S. A. Gosavi (Civil)
		Dr. V. S. Khsirsagar (Civil)
		Mr. S. K. Akireddy (Elect)
		Ms. N. B. Hande (F.Y.B.Tech.))
		Mr. N. S. Shaikh (F.Y.B.Tech.))
		Mr. M. A. Kumbhar (Diploma Engg.)
		Dr. M. G. Maniyar (Degree Pharmacy)
		Ms. M. I. Mujawar (Diploma Pharmacy)
		Student members selected by Dean Students
		Mr. Suraj Baban Chavan [Mech-TE(A)]
		Ms. Sonali Umesh Chavan [Mech-TE(A)]
		Mr. Shubham Anil Raut [Mech-TE(B)]
		Mr. Mahesh Bharati (Civil-TE)
		Mr. Saddalagi Samarth (Civil-TE)
		Ms. Puja Tapise [E&TC-TE(B)]
		Ms. Vaishnavi Korape [E&TC-TE(B)]
		Mr. Nitin Pandhare [E&TC-TE(B)]
		Mr. Aditya Dhaigude [CSE-TE(A)]
		Mr. Swapnil Wasekar [CSE-TE(A)]
		Mr. Saurabh D Male [S.Y.B.Tech(Elect)]
		Mr. Chaitanya N. Khandagale [F.Y.B.Tech.Div.D]
		Ms. Rutuja B. Ghadage [F.Y.B.Tech.Div. F]
30	Stationery Committee	Dr. R. N. Haridas (F. Y. B. Tech) – Coordinator
		Ms. V. G. Kalebag (Mech)
		Ms. P. B. Kashid (E&TC)
		Ms. S. S. Kadam (CSE)
		Mr. S. R. Pathan (Civil)
		Ms. S. C. Ukirade (Elect)
		Ms. R. N. Misal (MBA)
		Mr. S. M. Bagal (Store In-Charge)
		Mr. S. S.Tagare (Store)

SHRI VITHAL EDUCATION & RESEARCH INSTITUTE * SVERI * PANDHARPUR *

Scanned with CamScanner

Sr. No.	Name of the Department/ Committee	Committee Member(s)
31	News Letter Committee for College of Engineering, Pandharpur	Mr. M. B. Kulkarni (F. Y, B. Tech) – Coordinator and Editor
		Dr. S. B. Salunkhe (Mech)
		Mr. Y. M. Khedkar (Mech)
		Ms. S. S . Kadam (E&TC)
		Ms. D. V. Patil (CSE)
		Dr. R. S. Pawar (Civil)
		Mr. D. D. Daphale (Elect)
32	N.S.S Committee	**SVERI's College of Engineering, Pandharpur.**
		Mr. M. S. Mathpati (CSE) – Co-ordinator-1
		Dr. R. N. Haridas (F.Y.B.Tech) - Co-ordinator - 2
		Dr. A. A. Utpat (Mech)-Advisor
		Mr. K. S. Pukale (Mech)
		Ms. V. G. Kalebag- (Mech)
		Ms. S. V. Jagzap (E&TC)
		Mr. A.M. Kasture (E&TC)
		Mr. N. M. Maske (CSE)
		Mr. N. N Salvitthal (CSE)
		Mr. Y. B. Patel (Civil)
		Ms. P. D. Taralgatti (Civil)
		Mr. R. P. Shinde (Elect)
		SVERI's College of Pharmacy, Pandharpur
		Dr. M. G. Maniyar
33	Term Work and Practical Oral	**SVERI's College of Engineering, Pandharpur.**
		Mr. S. M. Kale (Mech)- Coordinator
		Mr. K. B. Jundale (Mech)
		Mr. M. A. Deshmukh (E&TC)
		Mr. M. S. Survase (Civil)
		Ms. P. S. Lachyan(Civil)
		Mr. S. K. Akireddy (Elect)
		Mr. A. B. Chounde (F.Y.B. Tech)
		Ms. S. A. Jagtap (MBA)
34	Industry Institute Partnership Cell (IIPC)	**SVERI's College of Engineering, Pandharpur.**
		Mr. B. D. Gaikwad (Mech)-Coordinator
		Principal
		Mr. A. A. Mote (Dean PII)- Convenor
		All HODs
		Mr. C. K. Vhare (Mech)
		Mr. A. A. Shinde (Mech)
		Mr. S. R. Gavali (Mech)
		Mr. D. A. Kumbhar (ENTC)
		Mr. H. M. Tamboli (CSE)
		Dr. Mrs. P. A. Hagargi(CSE)
		Mr. M. S. Survase (Civil)
		Dr. Ms. V. S. Kshirsagar (Civil)
		Mr. P. K. Magdum (Elect)
		Ms. A. N. Gaikwad (MBA)

SHRIVITTHAL EDUCATION & RESEARCH INSTITUTE SVERI PANDHARPUR

Scanned with CamScanner

Sr. No.	Name of the Department/ Committee	Committee Member(s)
		SVERI's College Engineering (Polytechnic), Pandharpur
		Mr. S. S. Bagal (Mech)- Coordinator
		Ms. M. A. Shinde (IT)
		Mr. P. S. Bhandari (CO)
		Mr. N. A. Shinde (CE)
		Ms. R. R. Deshmukh (EJ)
		Mr. S. D. Kolekar (EE)
		SVERI's College of Pharmacy, Pandharpur
		Mr. P. A. Jadhav
		Mr. Tushar Arun Jagtap, DCPL Pvt. Ltd, Kolhapur.
		Mr. Sunil Chavan, Sunshine Powertronics Pvt.Ltd. Pune
		Mr. Shrikant Pawar TOP Gears Pvt. Ltd.
		Mr. Mahesh Kamble, Kalyani Technoforce
		Mr. Tushar Jagtap, DCPL, Kolhapur.
		Dr. Munir Sayyad, GM, Reliance Jio, Mumbai.
		Mr. Dilip Kannadkar – S.G. Gears, MIDC, Tembhurni
35	Entrepreneurship Development Cell	**SVERI's College of Engineering, Pandharpur.**
		Mr. B. D. Gaikwad (Mech) – Convener
		Principal
		Prof. A. A. Mote – Dean, TPII
		Mr. A. A. Shinde (Mech)
		Mr. S. R. Gavali (Mech)
		Dr.A. S.Vibhute (E&TC)
		Mr. Akshay A. Jadhav (ENTC)
		Mr. R. D. Kulkarni (CSE)
		Ms. V.D. Jadhav (CSE)
		Mr. M. S. Surwase (Civil)
		Dr. Ms. V. S. Kshirsagar (Civil)
		Dr. Mrs. D. A. Tamboli (Elect)
		Mr. P. K. Magdum (Elect)
		Ms. A. N. Gaikwad (MBA)
		Mr. Tushar Arun Jagtap, DCPL Pvt. Ltd, Kolhapur.
		Mr. Shrikant Pawar, TOP Gears Pvt. Ltd.
		Mr. Uttareshwar Sapate, MCED, Kolhapur
		Mr. Sunil Chavan, Sunshine Powertronics Pvt.Ltd. Pune
		Mr.Shridhar Chavan, Renuka Engineering, Solapur
		SVERI's College Engineering (Polytechnic), Pandharpur
		Mr. S. S. Bagal (ME)- Coordinator
		Mr. S. A. Zambare (IT)
		Mr. M. S. Lokhande (Mech)
		Mr. S. M. Jadhav (CE)
		Mr. P. S. Valte (EJ)
		Mr. P. D. Kadam (Elect)
		Mr. A. S. Bhatlavande (CO)
		SVERI's College of Pharamacy, Pandharpur
		Mr. P. A. Jadhav

SVERI'S EDUCATIONAL & RESEARCH INSTITUTE PANDHARPUR

Scanned with CamScanner

Sr. No.	Name of the Department/ Committee	Committee Member(s)
36	Mess & Food Quality Monitoring Committee	Prof. M. M. Pawar (Civil)-Chief Rector- Coordinator
		Ms. M. Biswas (E&TC)
		Ms. A. S. Pathan (CSE)
		Mr. M. M. Basavraj (Civil)
		Mr. S. D. Talekar (F. Y. B.Tech)
		Mr. K. B. Patil (MBA)
		Ms. A. N. Gaikwad(MBA)
		Mr. R. G. Zarkar (Registrar)
		Ms. P. S. Lachhan (Diploma Engg.)
		Mr. V. R. Chokote (Degree Pharmacy)
		Ms. P. P. Sarukh (Degree Pharmacy)
		Ms. S. D. Murgunde (Diploma Pharmacy)
		Student members-to be nominated by Chief Rector
		Mr. Nagesh Sudhakar Ronge (B.E. Mech.)
		Mr. Ganesh Sudhakar Sawant (S.Y.Mech)
		Mr. Shivaji Bhivaji Surwase (S.Y.Elect)
		Mr. Satyam Hanmant Kale (S.Y. Elect)
		Mr. Nitin Vasudev Pandhare (B.E. E&TC)
		Mr. Gaurav Guruji (T.E. E&TC)
		Mr. Uday Uttam Lande (T.Y.CO)
		Mr. Hanmant Shrishail Pujari (B.E. Civil)
		Ms. Smita Mahadev Walekar (T.E.E&TC)
		Ms. Pratiksha Hanmant Wagaj (T.E.E&TC)
		Ms. Priyanka Vitthal Kharade (T.E.CSE)
		Ms. Sonali Umesh Chavan (S.Y.E.E.)
		Ms. Padmaja Sanjay Sheta (T.E. CSE)
		Ms. Pooja Himat Vibhute(B.E.CSE)
		Ms. Pratima Sunil Jadhav (T.E. CSE)
37	Maintenance & Repairs of campus excluding Electrical Committee	Prof. B. D. Gaikwad (Mech) – Coordinator
		Prof. M. M. Pawar (Civil)
		Mr. A. K. Parakhe (Mech)
		Mr. S. D. Bhosale (Mech)
		Mr. J. S. Hallur (E&TC)
		Mr. V. M. Sale(CSE)
		Mr. S. A. Gosavi (Civil)
		Mr. M. S. Yadrami (Electl)
		Mr. K. B. Patil (MBA)
		Ms. P. S. Lokare (Diploma Pharmacy)
		Ms. P. A. Patil (Degree Pharmacy)
38	Electrical Maintenance Committee & Building Maintenance Committee	Prof. M. M. Pawar-Incharge
		Dr. Mrs. D. A. Tamboli (Elect)- Coordinator
		Mr. S. G. Jadhav (Electrical Supervisor & Incharge)
		Mr. S. B. Shitole (Electrician)
		Mr. G. D. Pharate (Electrician)
		Mr. U.R. Misal (Elecrician)
		Mr. A.N. Jadhav (Elecrician)

SHRIDHAR TECHNICAL EDUCATION & RESEARCH INSTITUTE SVERI PANDHARPUR

B. Ronge

Scanned with CamScanner

Sr. No.	Name of the Department/ Committee	Committee Member(s)
		Mr. S. M. Wadekar (Electrician)
		Mr. G. S. Sangolkar (Plumber)
		Mr. U. S. Kolhe (Lab Assistant)
		Mr. P. B. Vyavahare (Diploma Engg.)
		Mr. S. P. Shinde - (Degree Pharmacy
		Mr.S. S. Yadav (Diploma Pharmacy)
39	a) Networking, AMC & CCTV Committee	**SVERI's College of Engineering, Pandharpur.**
		Mr. A.M. Dyade (CSE)-Coordinator -Networking
		Mr. S. G. Jadhav -(Incharge - AMC &CCTV)- Member Secretary
		Mr. N. M. Maske (CSE)
		Mr. A. N. Shinde(CSE)
		Mr. P. S. Bagal (Diploma Engg.)
		Mr. S. B. Shitole (Electrician)
		Mr. A. N. Jadhav (Elecrician)
		Mr. U. R. Misal (Electrician)
		Mr. G. D. Pharate (Electrician)
		Mr. S. M. Wadekar (Electrician)
		Mr. S. A. Masal (CSE)
		Mr. D. V. Londhe (CSE)
		Ms. J. B. More (Degree Pharmacy)
		SVERI's College of Engineering (Poytechnic), Pandharpur
		Mr. A. S. Bhise (IT)- Coordinator
		Mr. S. S. Bhimade (CO)
		Mr. A. C. Vasekar (Mech)
		Mr. R. J. Salunkhe (Civil)
		Ms. S. A. Raut (EJ)
		Mr. P. B. Vyavahare (Elect)
	B) Network Maintenance Committee	Mr. A. M. Dyade (CSE)-Coordinator
		Mr. B. S. Survase (Mech)
		Mr.J. S .Hallur (E&TC)
		Mr. N. M. Maske (CSE)
		Mr. P. C. Waghmare (CSE)
		Mr. S. A. Gosavi (Civil)
		Mr. S. D. Bhosale (F. Y. B. Tech)
		Mr. M. S. Yadrami (Electical)
		Ms. S. A. Jagtap (MBA)
		Mr. P. C. Waghmare (CSE)
		Mr. A. S. Bhise (Diploma Engg.)
		Mr. S. S.Bhimade (Diploma Engg.)
		Mr.V. V. Bandagar (Diploma Engg.)
40	P. A. System	Mr. A. D. Mali (E&TC)- Coordinator
		Mr. S. G. Jadhav (Electrical Supervisor)-Member
		Mr. B. S. Survase (Mech)
		Mr. D. D. Dubal (Mech)
		Mr. A. N. Shinde (CSE)
		Mr. S. B. Mane (F. Y. B. Tech)

Scanned with CamScanner

Sr. No.	Name of the Department/ Committee	Committee Member(s)
		Mr. T. P. Satpute (Electrical)
		Mr. S. G. Ronge (Diploma Engg.)
41	Water Supply Committee	Prof. M. M. Pawar (Civil)-Coordinator
		Mr. C. C. Jadhav (Mech)
		Ms. A. S. Pathan (CSE)
		Mr. V. M. Sale (CSE)
		Mr. A. B. Kokare (Civil)
		Ms. S. A Atole (E&TC)
		Mr. S. C. Ukirade (Elect)
		Ms. S. D. Mali (F.Y.B.Tech.)
		Ms. R. N. Misal (MBA)
		Mr. K. B. Patil (MBA)
		Mr. S. B. Pawar (Office)
		Mr. S. R. Bachute (Office)
		Mr. R. M. Wagh (Diploma Engg.)
		Mr. A. A. Pawar (Diploma Engg.)
		Ms. V. V. Kulkarni (Diploma Engg.)
		Mr. M. R. Kamble (Diploma Engg.)
		Ms. P. M. Pawar (Diploma Engg)
		Ms. P. V. Salunkhe (Degee Pharmacy)
		Ms. P. V. Salunkhe (Degee Pharmacy)
		Ms. S. S. Yadav (Diploma Pharmacy)
42	Research and Development Cell (R & D Cell)	Dr. S. R. Patil – Dean R & D & Training
		Mr. A. K. Parakhe- Assistant to Dean R & D & Training
		Ms. S. A. Shegdar -Assistant to Dean R & D & Training
		Mr. M. A. Deshmukh (E&TC)-Asst. to Dean R & D and Training
		All Principals under SVERI umbrella
		All Deans
		All HODs
		Mr. S. B. Bhosale (Mech) (UG & PG)
		Mr. M.S. Mathpati (E&TC) (UG)
		Dr. Mrs. M. M. Pawar (E&TC)-PG
		Ms. S. S. Bhosale (UG) (CSE)
		Dr. Mrs. P. A. Hagargi (PG)(CSE)
		Dr. R. S. Pawar (Civil) (UG & PG)
		Mr. S. K. Akireddy (Elect) (UG)
		Ms. S. S. Shirke (Diploma Engg.)
		Dr. M. G. Maniyar (Degree Pharmacy)
		Ms. M. I. Mujawar (Diploma Pharmacy)
43	ISO Committee	Ms. M. M. Bhore (MBA)- Coordinator and Management System Representative
		Dr. P. M. Pawar (Dean Academics)
		Ms. V. G. Kalebag (Mech)
		Mr. M. S. Mathpati (E&TC)
		Mr. P. G. Gaikwad (CSE)
		Ms. P. D. Taralgatti (Civil)

SHRI VITHAL EDUCATION & RESEARCH INSTITUTE SVERI PANDHARPUR

B. Ronge

Scanned with CamScanner

Sr. No.	Name of the Department/ Committee	Committee Member(s)
		Mr. D. D. Daphale (Elect)
		Ms. M. M. Awatade (F. Y. B. Tech)
		Mrs. R. N. Misal (MBA)
44	Unnat Maharashtra Abhiyan (UMA) & Unnat Bharat Abhiyan (UBA) Committee	Mr. P. K. Mugdum- Coordinator
		All Principals under SVERI umbrella & Deans
		All HODs including Diploam Engg.
		Mr. S. Y. Salunkhe (Mech)
		Mr. K. S. Pukale (Mech)
		Mr. N. S. Admile (E&TC)
		Ms.V. D. Jadhav (CSE)-Co-coordinator
		Mrs. R. M. Shinde (CSE)
		Dr. Ms. V. S. Kshirsagar (Civil)
		Mr. P. D. Kadam (Diploma Engg.)
		Mr. J. S. More (Degree Pharmacy)
		Mr. U. B. Andh (Diploma. Engg.)
45	Earn and Learn Committee	Mr. Y. M. Khedkar - Co-ordinator
		Mr. M. M. Pawar (Chief Rector)
		All Principals under SVERI umbrella
		All HODs - Degree Engg. & Diploma Engg.
		Mr. S. J. Shinde(Mech)
		Ms. L.A. Patange (E&TC)
		Ms. S. A. Shegdar (CSE)
		Mr. S. A. Gosavi (Civil)
		Mr. S. K. Akireddy (Elect)
		Mr. A. B. Chounde (F. Y. B. Tech)
		Ms. S. A. Jagtap (MBA)
		Mr. S. D. Bhingare (Diploma Engg.)
		Mr. V. V. More (Degree Pharmacy)
		Ms. P. H. Kapase (Diploma Pharmacy)
46	NBA Committee	Dr. P. M. Pawar - Coordinator
		All Principals, All Vice-Principals & All Deans
		All HODs
		Prof. M. M. Pawar (Chief Rector)
		Mr. S. M. Bagal (Librarian/Store)
		Mr. S. B. Bhosale (Mech)
		Ms. J. S.Shinde (E&TC)
		Ms. V. D. Jadhav (CSE)
		Mr. S. M. Shinde (CSE)
		Dr. Mr. V. S. Kshirsagar (Civil)
		Mr. P. K. Magdum (Elect)
		Dr. S. T. Pawar (F. Y. B. Tech)
		Mr. M. M. Bhore (MBA)
		Mr. S. M. Kawale (Diploma Engg.)-Coordinator
		Ms. J. S. More (Degree Pharmacy)-Coordinator
		Ms. M. I. Mujawar (Diploma Phamacy)-Coordinator

B. Ronge

Scanned with CamScanner

Sr. No.	Name of the Department/ Committee	Committee Member(s)
47	NAAC Committee for College of Engineering	Dr. S. S. Wangikar -Overall Coordinator
		Dr. P. M. Pawar (Dean Academics)
		All Deans
		All HODs
		Mr. D. T. Kashid (Mech) (Criterion-I)
		Mr. S. Y. Salunkhe (Mech) (Criterion-II)
		Mr. P. G. Gaikwad (CSE) (Criterion-III)
		Mr. S. A. Inamdar (E&TC) (Criterion-IV)
		Mr. M. S. Mathpati (E&TC) (Criterion-IV)
		Ms. M. M. Bhore (MBA) (Criterion-VI)
		Ms. N. P. Kulkarni (E&TC) (Criterion-VII)
		Mr. S. J. Shinde (Mech)
		Mrs. J. S. Shinde (E&TC)
		Ms. S. J. Shinde(CSE)
		Ms. P. D. Taralgatti (Civil)
		Mr. S. K. Akireddy (Elect)
		Ms. N. A. Kharade (F. Y. B. Tech.)
		Mrs. R. N. Misal (MBA)
		Mr. R. S. Naiknaware (Degree Pharmacy)-Coordinator
48	Night Study Committee.	Dr. A. A. Utpat- Coordinator
		Ms. A. V. Malge -(F. Y. B. Tech)
		Mr. P. B. Bhaganagare (Civil)
		Mr. S. S. Jadhav (Mech)
		Mr. C. C. Jadhav (Mech)
		MR. V S Bhong (E&TC)
		Mr. Mahesh Yadrami (Elect)
		Ms. R. R. Shinde (CSE)
49	Academic Calendar Committee	Dr. P. M. Pawar(Dean Academics)-Coordinator
		Principal
		All Deans
		All HODs
		All Incharges
		Dr. R. N. Haridas(F. Y. B. Tech)
50	Faculty Development Cell	Dr. P. M. Pawar (Dean Academics)
		Ms. M. M. Bhore (MBA) – Coordinator for Teaching staff
		Ms. D. V. Patil (CSE)
		Mr. C. R. Limkar (Civil)
		Mr. Mahesh Yadrami (Elect)
		Mr. S. B. Bhosale (Mech)
		Mr. S. P. Swami (E&TC)
		Mr. B. S. Savase (F. Y. B. Tech)
		Mrs. B. V. Moholkar (Coordinator for Non-teaching staff)
		Dr. M. G. Maniyar (Degree Pharmacy)

Scanned with CamScanner

Sr. No.	Name of the Department/ Committee	Committee Member(s)
51	Central Stores and Purchasing related Tender Advertisement	Ms. N. P. Kulkarni (E&TC) -Convenor
		Dr. R. R. Gidde -Dean Administration
		Dr.Ms. D. A. Tamboli (Elect)
		Mr. R. G. Zarkar (Registrar)
		Mr. P. K. Kurzikar (CSE)
		Mr. C. R. Limkar (Civil)
		Mr. S. C. Ukirade (Elect)
		Mr. S. M. Bagal (Librarian/Store)
		Mr. V. A. Jadhav (Store)
		Mr. S. C. Halkude
		Mr. P. S. Bagal (Diploma Engg.)
		Mr. S. M. Naiknaware (Degree Pharmacy)
		Mr. S. S. Tagare -Member Secretary
52	GATE Committee	Dr. S. R. Patil (Dean R & D and Training)-Coordinator
		Mr. V. R. Chavan (Mech)
		Ms. S. A. Atole (E&TC)
		Ms. H. M. Tamboli (CSE)
		Mr. M. G. Deshmukh (Civil)
		Mr. R. P. Shinde (Elect)
53	Moodle Committee	Mr. R. D. Kulkarni (CSE)-Coordinator
		Dr. S. R. Patil (E&TC)-Dean R & D and T
		Mr. A. M. Dyade (CSE)
		Ms. V. G. Kalebag (Mech)
		Mr. H. R. Pawar (Civil)
		Ms. P. B. Kashid (E&TC)
		Mr. S. K. Akireddy (Elect)
		Dr. M. G. Maniyar (Degree Pharmacy)
54	Website Maintenance Committee	**SVERI's College of Engineering, Pandharpur.**
		Mr. A.M. Dyade(CSE)- Coordinator
		Mrs. S. S. Kadam (CSE)
		Mr. J S Hallur (E&TC)
		Mr. P. B. Bhaganagare (Civil)
		Mr. D. D. Daphale (Elect)
		Mr. S. D. Bhosale (Mech)
		Mr. P. S. More (MBA)
		SVERI's College of Engineering (Polytechnic), Pandharpur
		Mr. S. A. Zambare (IT)- Coordinator
		Mr. H. D. Kolekar (Diploma Engg.)
		Mr. S. N. Khurd (Mech)
		Mr. H. D. Alwale (Civil)
		Ms. J. S. Pawar (CO)
		Mr. S. S. Gaikwad (FY)
		Mrs. S. S. Yadav (E)
		SVERI's College of Pharmacy, Pandharpur
		Ms. J. B. More
		SVERI's College of Pharmacy (Poly.), Pandharpur
		Ms. S. S. Yadav

SHIKSHANIK EDUCATION & RESEARCH INSTITUTE SVERI PANDHARPUR

Scanned with CamScanner

Sr. No.	Name of the Department/ Committee	Committee Member(s)
55	Safety Committee for College of Engineering, Pandharpur (Fire Extinguisher, Fire Hydrant etc.)	Mr. S. R. Gavali (Mech) – Coordinator
		Dr. A. A. Utpat (Dean Students)
		Mr. P. K. Kurjekar (CSE)
		Ms. S. V. Jagzap (E&TC)
		Mr. C. Y. Akim (Civil)
		Mr. S. C. Ukirade (Elect)
		Mr. S. D. Bhisgare (Diploma Engg.)
		Mr. S. B. Pawar (Diploma Engg.)
		Ms. P. A. Patil (Degree Pharmacy)
		Ms. N. A. Dandge (Diploma Pharmacy)
56	Competitive Exam Cell	Mr. Y.M. Khedkar (Mech)- Coordinator
		Dr. S. R. Patil (E&TC)-Dean R & D and Training
		Mr. A. A. Mote – Dean, PII
		Ms. V. G. Kalebag (Mech)
		Ms. S A Atole (E&TC)
		Mr. N. M. Salvitthal (CSE)
		Ms. S. N. Londhe (Civil)
		Mr. R. P. Shinde (Elect)
		Mr. N. S. Shaikh (F. Y. B. Tech)
		Mr. K. B. Patil (MBA)
		Mr. H. B. Waghmare (Diploma Engg.)
57	**Admission Committee**	Dr. D. S. Chaudhari– Dean, Admission, Publicity and Protocols- Coordinator
		All Deans & HODs
		Dr. S. A. Lendave – Co-coordinator
	A) Entire Admission Process	Mr. U. L. Anuse (Mech)
		Mrs. P. K. Patil (Mech)
		Mr. M. A. Deshmukh (E&TC)
	B) F.Y. B. Tech Admission Committee	Mr. U. L. Anuse (Mech)
		Mr. M. B.Kulkarni (F.Y.B.Tech.)
		Mr.O. L. Mahajan (F.Y.B.Tech.)
	C) S.Y. B. Tech Admission Committee	Ms. M. S. Mathpati (E&TC)
		Mr. A. K. Parkhe (Mech)
		Ms. N. D.Deval (CSE)
		Mr. G. S. Pawar (Civil)
		Mr. S. K. Akireddy (Elect)
	D) P.G. Admission Committee	Mr. S. B. Bhosale (Mech) (PG)
		Dr. Mrs. M. M. Pawar(E&TC)
		Mr. S. M. Shinde (CSE)
		Mr. P. B. Bhaganagare (Civil)
		Mr. K. B. Patil (MBA)
		Mrs. S.A.Jagtap (MBA)
58	**Publicity Committee**	Dr. D. S. Chaudhari– Dean, Admission, Publicity and Protocols- Coordinator
	A. Digital Media-Website & Publishing SVERI Blogs on Website	Mr. A. M. Dayde (Technical Coordinator)

Scanned with CamScanner

Sr. No.	Name of the Department/ Committee	Committee Member(s)
	Publishing SVERI Blogs on Website	Mrs. S. S. Kadam (Member)
	Facebook Live	Mr. S. D. Bhosale (Coordinator)
		Mr. S. A. Dubal- (Member)
	Bites of Guests/Alumni/Parents/Students)	Mr. B. S. Savase (Coordinator) Mr. S. A. Dubal- (Member)
	Bites of Academic/Industry Experts/Alumni	All HODs (Coordinators) Departmental Alumni Coordinators (Members)
	Posting Videos etc.on Facebook/Twitter/Linked In/Instagram/SVERI Tube	Mr.S. S.Tagare- (Coordinator)
	T.V.Channels and Web Portals	Mr. S. C. Halkude- (Coordinator)
	SMS/Whatsapp/Broadcasting	Mr. U. L. Anuse (Coordinator) Mrs. P. K. Patil (Coordinator)
	B. Traditional Print Media-News in Newspapers	Mr. S. C. Halkude- (Coordinator)
		Mr. R. P. Nagane (Member)
	Leaflet/Booklet	Mr. Y. M. Khedkar (Coordinator)
		Mr. B. S. Savase (Member)
	Departmental News Bulletin	All HODs (Coordinators)
	Magazine & Information Brochure Committee	Mr. Y. M. Khedkar (Mech) – Cocoordinator
		Ms. S S Kadam (E&TC)
		Mr. D. V. Patil (CSE)
		Mr. P. B. Baganagare (Civil)
		Mr. Mahesh Yadrami (Elect)
		Mr. K. B. Patil (MBA)
		Mr.D. T. Kashid(Mech)
		Mr. B.S.Savase (F.Y.B.Tech.)
		Mr. S.D. Bhosale (Mech)
		Ms. L. N. Patil (Degree Pharmaacy)
		Ms.N.J.Kulkarni (Dip. Pharmacy)
		Mr. Y. D. Chavan (Dip. Engg.)
		Mr. S. C. Halkude
59	Protocol Committee (Hospitality, Ticketing and Accommodation Committee)	**SVERI's College of Engineering, Pandharpur.**
		Dr. D.S.Chaudhari – Dean, Admission, Publicity and Protocols-Coordinator
		All Deans & HODs
		Mr. K. S. Pukale (Mech)
		Mr. Ashish Jadhav (E&TC)
		Mr. S. V. Darshane (CSE)
		Mr. Samir Maske (Civil)
		Mr. K. B. Patil (MBA)
		Mr. A. B. Chounde(F.Y.B.Tech)
		Mr. N. D. Tade (Office)
		SVERI's College of Engineering (Polytechnic), Pandharpur
		Mr. S. V. Kulkarni (Mech)- Coordinator
		Mr. A. S. Bhise (IT)

SHRI VITHAL EDUCATION & RESEARCH INSTITUTE * SVERI * PANDHARPUR *

Scanned with CamScanner

Sr. No.	Name of the Department/ Committee	Committee Member(s)
		Mr. S. D. Bhingare (Mech)
		Mrs. S. V. Kulkarni (Civil)
		Ms. G. J. Khare (CO)
		Ms. R. R. Deshmukh (EJ)
		Mr. P. S. Bagal (Store)
		SVERI's College of Pharmacy, Pandharpur
		Mr. V. V. More
		Ms. S. S. Chakorkar
		SVERI's College of Pharmacy (Poly.), Pandharpur
		Ms. N.A Dandage
60	Green Team Committee	Mr. K. S. Pukale (Mech)-Coordinator
		Ms. S. V. Jagzap (E&TC)
		Ms. R. M. Shinde (CSE)
		Mr. M. G. Deshmukh (Civil)
		Mr. R. P. Shinde (Elect)
		Mr. P. S. More (MBA)
		Ms. S. D. Mali (F.Y. B. Tech.)
		Mr. K. B. Jundale (DiploamEngg.)
		Ms. P. S. Lokare(Diploma Pharamcy)
61	Video Recording of Interviews	Mr. A. A. Mote(Dean PII)-Coordinator
		Mr. S. V. Jadhav (Mech)
		Mr. R. M. Shinde (CSE)
		Ms. Mohua Biswas(E&TC)
		Mr. Basavraj M. M (Civil)
		Mr. H. R. Pawar (Civil)
		Mr. S. C. Ukirde (Elect)
		Ms. M. M. Bhore(MBA)
		Ms. M. S. Holkar (Degree Pharamcy)
62	Extension Activity for Schools	Dr. S. R. Patil (Dean R & D and Training) - Coordinator
		Mr. S. N. More (Mech)
		Mr. K. S. Pukale (Mech)
		Mr. Akshay A. Jadhav(E&TC)
		Mr. J. S. Hallur (E&TC)
		Mr. V. S. Bhong (E&TC)
		Ms. N. P. Kulkarni(E&TC)
		Mr. S. A. Inamdar (E&TC)
		Ms. N. M. Maske (CSE)
		Mr. A. M. Dyade(CSE)
		Mr. V. M. Sale (CSE)
		Mr. N. M. Maske(CSE)
		Mr. Dhanave (CSE)
		Ms. P. D. Taralgatti (Civil)
		Mr. R. P. Shinde (Elect)
		Ms. G. J. Khare (Diploma Engg.)
		Mr. A. A. Pawar (Diploma Engg.)
		Mr. S. A. Zambare (Diploma Engg.)

Scanned with CamScanner

Sr. No.	Name of the Department/ Committee	Committee Member(s)
63	YIN Committee	Ms. T. M. Bhanawase (Diploma Engg.)
		Dr. A. A. Utpat, Dean Students-Coordinator
		Mr. R. D. Solage (Mech)
		Mr. D P Narsale(E&TC)
		Mr. S. V. Darshane (CSE)
		Mr. Y. B. Patel (Civil)
		Mr. P. K. Magdum (Elect)
		Ms. A. N. Gaikwad (MBA)
64	Vigilanance Cell	Dr. A. A. Utpat (Dean Students)- Coordinator
		All Deans & HODs
		Mr. A. K. Parakhe (Mech)
		Mr. N.S. Admile (E&TC)
		Mr. M. S. Survase (Civil)
		Mr. P. K. Magdum (Elect)
		Mr. P.G. Gaikwad (CSE)
		Mr. V. R. Chakote (Degree Pharmacy)
		Ms. S.A. Nalkanaware (Diploma Pharmacy)
		Mr. S. V. Kulkarni (Diploma Engg.)
		Mr. S. D. Bhingare (Diploma Engg.)
		Mr. A. S. Bhatlavande (Diploma Engg.)
65	Institution's Innovation Council(IIC) & ARIIA	Dr. V. S. Khabbanagar (Civil)-Coordinator
		Dr. S. R. Patil (Dean R & D & Training)
		All Principals under SVERI umbrella
		All Deans
		All HODs
		Mr. A. K. Parakhe (Mech)
		Mr. S. B. Bhosale (Mech)
		Mr. C. K. Vhare (Mech)
		Dr. M. M. Pawar (E&TC)
		Mr. M. S.Mathpati (E&TC)
		Dr. Mrs. P. A. Hagargi (CSE)
		Ms. S. S. Bhosale (CSE)
		Dr. R. S. Pawar (Civil)
		Mr. S. A. Gosavi -Civil
		Mr. S. K. Akireddy (Elect)
		Ms. S. S. Shirke (Diploma Engg.)
		Dr. M. G. Maniyar (Degree Pharmacy)
		Ms. M. I. Mujawar (Diploma Pharmacy)
66	Budget Committee	Dr. Mrs. D. A. Tamboli- Overall Coordinator
		All Deans, All HODs & All Section In-Charges
		Mr. R. G. Zarkar
67	Feedback Collection, Analysis and Action Taken Report Committee	Dr. P. M. Pawar (Dean Academics) -Part-A- Coordinator Members- All HOD
		Dr. R. R. Gidde(Dean Administration) - Part-B- Co-Ordinator
		Members- All HOD, Chif Rector, Office Registrar & All Coordinators

Scanned with CamScanner

Sr. No.	Name of the Department/ Committee	Committee Member(s)
68	**Class Coordinators**	
a)	Mechanical Engineering	S. E. Div A – Mr. S. M. Kale
		S. E. Div B – Mr. R. D. Solage
		T. E. Div. A – Mr. C. C. Jadhav
		T. E. Div. B – Mr. K. B. Jundale
		B. E. Div. A – Mr. A. A. Shinde
		B.E. Div. B – Mr. D. T. Kashid
b)	Electronics & Telecomminaction Engineering Department	S. E. Div A – Mr. A. M. Kasture
		S. E. Div B – Mr. D. P. Narsale
		T. E. Div. A – Ms. S S kadam
		T. E. Div. B – Ms L A Palange
		B. E. Div. A – Mr. V S Bhong
		B.E. Div. B – Ms. M S Biswas
c)	Computer Science and Engineering Department	S. E. Div. A - Ms. R. M. Shinde
		S. E. Div. B - Ms. N. D. Deval
		T. E. Div. A – Mr. R. D. Kulkarni
		T. E. Div. B – Mr. S. A. Dhanve
		B.E. Div. A – Ms. S. S. Bhosale
		B.E. Div. B – Mr. H. M. Tamboli
		B.E. Div. C – Ms. A. S. Pathan
d)	Civil Engineering Department	S. E. Div A– Ms. S. P. Patil
		S. E. Div B– Mr. C. R. Limkar
		T. E. – Ms. S. N. Londhe
		B. E. – Mr. S. R. Pathan
e)	Electrical Engineering Department	S.Y. - Mr. S. K. Akireddy
f)	First Year Engineering Department	Div A- Mr. A. B. Chounde
		Div B- Dr. S. B. Salunkhe
		Div C- Ms. A. V. Malge
		Div D- Mr. N. S. Shaikh
		Div E- Dr. H. H. Pawar
		Div F- Mr. S. D. Bhosale
g)	MBA	First year- Ms. M. M. Bhore
		Second year- Ms. S. A. Jagtap

This arrangement will remain in force till further orders.

Note:

It is mandatory for the committee Coordinators/Heads/Conveners to:-

1 Maintain the minutes of the meeting in proceeding book (Register) failing which, one day salary of the coordinator will be deducted. Attendance to these meetings is mandatory failing which, one day salary of the committee member who remains absent and does not justify his/ her absence will be deducted.

2 Submit the report at the end of year to the Principal, about activities performed during the year.

B. P. Ronge

(Dr. B. P. Ronge)
SECRETARY

Copy to:
1) Campus Incharge

SHRI VITHAL EDUCATION & RESEARCH INSTITUTE SVERI PANDHARPUR

Scanned with CamScanner

SVERI'S COLLEGE OF ENGINEERING, PANDHARPUR

2) Principals under SVERI umbrella
3) Vice-Principals under SVERI umbrella
4) Deans
5) HODs and In-charges
6) All Coordinators
7) All Staff
8) All Rectors
9) System Administrator (uploading on FTP & Website)
10) Public Relation Officer (PRO)
11) Transport Section
12) Registrar
13) Office Copy

B. Ponse

SHRI VITHAL EDUCATION & RESEARCH INSTITUTE * PANDHARPUR * SVERI

Scanned with CamScanner

All Coordinators should ensure about below mentioned points in respect of their committees:

1) All Coordinators should maintain the minutes of the meeting in proceeding book. (Register).
2) All Coordinators should conduct minimum Four meetings in an academic year preferably two meetings per Semester.
3) All Coordinators Should submit the report at the end of year to the Dean Administration / Principal about activities performed during the year.

Proposed by: Dr. Mrs. D. A. Tamboli
Seconded by: Dr. A. A. Utpat

Item No.4 Issues with permission of the Chair.

Item No. 4(1) About R & D issues.

Resolution No. 4(1) Following was brought to the notice of the meeting.

1) There is need to work more in respect of patents.
2) Few Faculty members submit growth plan related to academic & research.

In view of above, the issue of growth plan & ~~fitting~~ filing of petents was put before the Meeting. Thorough discussion was Made & it was resolved unanimously as follows:

1) All HODs should ensure about submission of Individual growth plan by Faculty member of their respective departments to Dean R & D per semester.
2) All HODs should ensure about filing patents as per the below mentioned targets for their respective departments.

Sr. No.	Department	No. of Patents to be Filed (Minimum)
1)	Mechanical Engineering	05
2)	Electronics & Telecommunication Engineering	05

Scanned with CamScanner

3)	Computer Science & Engineering	02
4)	Civil Engineering	02

3) All HODs should ensure about filing the patents by 31st March 2020.

Proposed by: Dr. S.R. Patil
Seconded by: Dr. A.A. Utpat

As there was no further issue to discuss, the meeting was concluded with vote of thanks to the chair and all present.

B. Ronge
PRINCIPAL,
College of Engineering,
PANDHARPUR.

University Calendar

At the start of every academic year, university announces term start and term end date.

NAAC Accredited-2015
'B' Grade (CGPA-2.62)

सोलापूर विद्यापीठ, सोलापूर

संलग्नित विभाग

परिपत्रक

शैक्षणिक वर्ष २०१६-१७ या सालातील यापूर्वी कळविल्याप्रमाणे सर्व विद्याशाखांची सत्र समाप्ती दि. १ मे, २०१७ रोजी होत आहे. यास्तव शैक्षणिक वर्ष २०१७-१८ करिता सत्र आरंभ व सत्र समाप्तीच्या तारखांना सर्व अधिकार मंडळांनी मान्यता दिलेलीं आहे.

शैक्षणिक वर्ष २०१७-१८ साठी सत्र आरंभ व सत्र समाप्तीच्या तारखा खालील प्रमाणे असतील.

अनु. क्र.	विद्याशाखा	प्रथम सत्र		द्वितीय सत्र	
		प्रारंभ	समाप्ती	प्रारंभ	समाप्ती
१.	कला, वाणिज्य, विज्ञान, सामाजिक शास्त्रे, (पदवी व पदव्युत्तर संलग्नित महाविद्यालये व विद्यापीठातील शैक्षणिक संकुले)	१२ जून, २०१७	१४ ऑक्टोबर, २०१७	१३ नोव्हेंबर, २०१७	१ मे, २०१८
२.	विधी (पदवी व पदव्युत्तर)	१ जुलै, २०१७	३० नोव्हेंबर, २०१७	२ जानेवारी, २०१८	२३ मे, २०१८
३.	शिक्षणशास्त्र(बी.एड.,बी.पीएड.,एम.एड. एम.पी.एड., एम.ए. एज्युकेशन इ.पदवी व पदव्युत्तर संलग्नित महाविद्यालये)	१ जुलै, २०१७	३० नोव्हेंबर, २०१७	२३ डिसेंबर, २०१७	१३ मे, २०१८
४.	आभियांत्रिकी, तांत्रिक, आर्किटेक्चर, फार्मसी, व्यवस्थापन अभ्यासक्रम एम.बी.ए., एम.एस.डब्ल्यू इ. (पदवी व पदव्युत्तर संलग्नित महाविद्यालये)	१ जुलै, २०१७	३० नोव्हेंबर, २०१७	२ जानेवारी, २०१८	२३ मे, २०१८

टीप : सत्र आरंभ व सत्रसमाप्तीच्या तारखांमध्ये महाविद्यालयास बदल करता येणार नाही.

सत्र आरंभाच्या दिवशी महाविद्यालयाची साप्ताहिक सुट्टी किंवा सार्वजनिक सुट्टी येत असल्यास त्याच्या दुस-या दिवशी सत्र आरंभास सुरूवात करावी. सत्र समाप्तीच्या दिवशी महाविद्यालयाची साप्ताहिक सुट्टी किंवा सार्वजनिक सुट्टी येत असल्यास त्याच्या अगोदरचा दिवस सत्र समाप्तीचा दिवस राहील.

प्रा. व्ही. बी. पाटील,
अतिरिक्त कार्यभार

जा.क्र.: सोविसो/संलग्नता/२०१७/ 1574
दिनांक - 8 MAR 2017

प्रति,

१) संस्थाचालक व प्राचार्य, सर्व संलग्नित महाविद्यालये
२) विभाग प्रमुख, प्रशासकीय विभाग व शैक्षणिक संकुले, सोलापूर विद्यापीठ, सोलापूर

} सदरचे परिपत्रक आपल्या महाविद्यालयातील/संकुलातील सर्व शिक्षक, कर्मचारी यांचे निदर्शनास आणावे.

NAAC Accredited - 2015
'B' Grade
(CGPA-2.62)

सोलापूर विद्यापीठ, सोलापूर

संलग्नता विभाग

परिपत्रक

शैक्षणिक वर्ष २०१७-१८ या सालातील यापूर्वी कळविल्याप्रमाणे सर्व विद्याशाखांची सत्र समाप्ती दि. १ मे, २०१८ रोजी होत आहे. यास्तव शैक्षणिक वर्ष २०१८-१९ करिता सत्र आरंभ व सत्र समाप्तीच्या तारखांना सर्व अधिकार मंडळानी मान्यता दिलेली आहे.

शैक्षणिक वर्ष २०१८-१९ साठी सत्र आरंभ व सत्र समाप्तीच्या तारखा खालील प्रमाणे असतील.

अ. क्र.	विद्याशाखा	प्रथम सत्र		द्वितीय सत्र	
		प्रारंभ	समाप्ती	प्रारंभ	समाप्ती
१.	कला, वाणिज्य, विज्ञान, सामाजिक शास्त्रे, (पदवी व पदव्युत्तर संलग्नित महाविद्यालये व विद्यापीठातील शैक्षणिक संकुले)	११ जून २०१८	२७ ऑक्टोबर २०१८	२६ नोव्हेंबर २०१८	३० एप्रिल २०१९
२.	विधी (पदवी व पदव्युत्तर)	२ जुलै २०१८	३० नोव्हेंबर २०१८	२० डिसेंबर २०१८	११ मे २०१९
३.	शिक्षणशास्त्र (बी.एड., बी.पीएड., एम.एड., एम.पी.एड., एम.ए. एज्युकेशन इ.पदवी व पदव्युत्तर संलग्नित महाविद्यालये)	२ जुलै २०१८	३१ ऑक्टोंबर २०१८	२६ नोव्हेंबर २०१८	५ मे २०१९
४.	आभियांत्रिकी, तांत्रिक, आर्किटेक्चर, फार्मसी, व्यवस्थापन अभ्यासक्रम एम.बी.ए., एम.एस. डब्ल्यू इ. (पदवी वं पदव्युत्तर संलग्नित महाविद्यालये)	२ जुलै २०१८	३० नोव्हेंबर २०१८	२ जानेवारी २०१९	२४ मे २०१९

टीप : सत्रारंभ व सत्रसमाप्तीच्या तारखांमध्ये महाविद्यालयास बदल करता येणार नाही.

सत्रारंभाच्या दिवशी महाविद्यालयाची साप्ताहिक सुट्टी किंवा सार्वजनिक सुट्टी येत असल्यास त्याच्या दुस-या दिवशी सत्रारंभास सुरूवात करावी. सत्र समाप्तीच्या दिवशी महाविद्यालयाची साप्ताहिक सुट्टी किंवा सार्वजनिक सुट्टी येतअसल्यास त्याच्या अगोदरचा दिवस सत्र समाप्तीचा दिवस राहील.

24-4-2018

प्रा. डॉ. व्ही. बी. पाटील,
विशेष कार्यासन अधिकारी
शैक्षणिक, संशोधन आणि विकास

जा.क्र.: सोविसो/संलग्नता/२०१८/ 3519
दिनांक : 24 APR 2018

प्रति,

१) संस्थाचालक व प्राचार्य, सर्व संलग्नित महाविद्यालये महाविद्यालयातील/संकुलातील
२) विभाग प्रमुख, प्रशासकीय विभाग व शैक्षणिक संकुले, सोलापूर विद्यापीठ, सोलापूर

} सदरचे परिपत्रक आपल्या महाविद्यालयातील / संकुलातील सर्व शिक्षक, कर्मचारी यांचे निदर्शनास आणावे.

सोलापूर विद्यापीठ, सोलापूर
शैक्षणिक, संशोधन आणि विकास
(संलग्नता विभाग)

NAAC Accredited - 2015
'B' Grade
(CGPA-2.62)

परिपत्रक

शैक्षणिक वर्ष २०१८-१९ या सालातील यापूर्वी कळविल्याप्रमाणे सर्व विद्याशाखांची सत्र समाप्ती दि. १ मे, २०१९ रोजी होत आहे. यास्तव शैक्षणिक वर्ष २०१९-२० करिता सत्र आरंभ व सत्र समाप्तीच्या तारखांना सर्व अधिकार मंडळानी मान्यता दिलेली आहे.

शैक्षणिक वर्ष २०१९-२० साठी सत्र आरंभ व सत्र समाप्तीच्या तारखा खालील प्रमाणे असतील.

अ. क्र.	विद्याशाखा	प्रथम सत्र		द्वितीय सत्र	
		प्रारंभ	समाप्ती	प्रारंभ	समाप्ती
१.	कला, वाणिज्य, विज्ञान, सामाजिक शास्त्रे, (पदवी व पदव्युत्तर संलग्नित महाविद्यालये व विद्यापीठातील शैक्षणिक संकुले)	२० जून, २०१९	२२ ऑक्टोबर, २०१९	१४ नोव्हेंबर, २०१९	०१ मे, २०२०
२.	विधी (पदवी व पदव्युत्तर)	२० जून, २०१९	२२ ऑक्टोबर, २०१९	१४ नोव्हेंबर, २०१९	०१ मे, २०२०
३.	शिक्षणशास्त्र (बी.एड.,बी.पीएड., एम.एड. एम.पी.एड., एम.ए.एज्युकेशन, एम.एस.डब्ल्यू इ.पदवी व पदव्युत्तर संलग्नित महाविद्यालये)	२० जून, २०१९	२२ ऑक्टोबर, २०१९	१४ नोव्हेंबर, २०१९	०१ मे, २०२०
४.	आभियांत्रिकी, तांत्रिक, आर्किटेक्चर, फार्मसी, व्यवस्थापन (अभ्यासक्रम एम.बी.ए., इ. (पदवी व पदव्युत्तर संलग्नित महाविद्यालये)	१ जुलै, २०१९	३० नोव्हेंबर, २०१९	१ जानेवारी, २०२०	२० मे, २०२०

टीप : सत्रारंभ व सत्रसमाप्तीच्या तारखांमध्ये महाविद्यालयास बदल करता येणार नाही.

सत्रारंभाच्या दिवशी महाविद्यालयाची साप्ताहिक सुट्टी किंवा सार्वजनिक सुट्टी येत असल्यास त्याच्या दुस-या दिवशी सत्रारंभास सुरूवात करावी. सत्र समाप्तीच्या दिवशी महाविद्यालयाची साप्ताहिक सुट्टी किंवा सार्वजनिक सुट्टी येत असल्यास त्याच्या अगोदरचा दिवस सत्र समाप्तीचा दिवस राहील.

आपला,

(म. स. रोकडे)
उपकुलसचिव
शैक्षणिक, संशोधन आणि
विकास

जा.क्र. : सोविसो/संलग्नता/२०१८/ 1931
दिनांक :- 7 MAR 2019

प्रति,
१) संस्थाचालक व प्राचार्य, सर्व संलग्नित महाविद्यालये महाविद्यालयातील/संकुलातील
२) विभाग प्रमुख, प्रशासकीय विभाग व शैक्षणिक संकुले, सोलापूर विद्यापीठ, सोलापूर

} सदरचे परिपत्रक आपल्या महाविद्यालयातील / संकुलातील सर्व शिक्षक, कर्मचारी यांचे निदर्शनास आणावे.

सोलापूर विद्यापीठ, सोलापूर

महाविद्यालय व विद्यापीठ विकास मंडळ

परिपत्रक

शैक्षणिक वर्ष २०१६-१७ साठी सत्र आरंभ व सत्र समाप्तीच्या तारखा खालील प्रमाणे असतील.

अनु.क्र.	विद्याशाखा	प्रथम सत्र		द्वितीय सत्र	
		प्रारंभ	समाप्ती	प्रारंभ	समाप्ती
१.	कला, वाणिज्य, विज्ञान, सामाजिक शास्त्रे, (पदवी व पदव्युत्तर संलग्नित महाविद्यालये व विद्यापीठातील शैक्षणिक संकुले)	१५ जून २०१६	२५ ऑक्टोबर २०१६	२१ नोव्हेंबर २०१६	१ मे २०१७
२.	विधी (पदवी व पदव्युत्तर)	१ जुलै २०१६	४ नोव्हेंबर २०१६	१ डिसेंबर २०१६	१७ मे २०१७
३.	शिक्षणशास्त्र (बी.एड.,बी.पीएड., एम.एड. एम.पी.एड., एम.ए एज्युकेशन इ. पदवी व पदव्युत्तर संलग्नित महाविद्यालये)	१ जुलै २०१६	३० नोव्हेंबर २०१६	२३ डिसेंबर २०१६	१३ मे २०१७
४.	आभियांत्रिकी, तांत्रिक, आर्किटेक्चर, फार्मसी, व्यवस्थापन अभ्यासक्रम एम.बी.ए.,एम.एस.डब्ल्यू इ. (पदवी व पदव्युत्तर संलग्नित महाविद्यालये)	१ जुलै २०१६	३० नोव्हेंबर २०१६	२ जानेवारी २०१७	२३ मे २०१७

टीप : सत्रारंभ व सत्रसमाप्तीच्या तारखांमध्ये महाविद्यालयास बदल करता येणार नाही.

सत्रारंभाच्या दिवशी महाविद्यालयाची साप्ताहिक सुट्टी किंवा सार्वजनिक सुट्टी येत असल्यास त्याच्या दुस-या दिवशी सत्रारंभास सुरूवात करावी. सत्र समाप्तीच्या दिवशी महाविद्यालयाची साप्ताहिक सुट्टी किंवा सार्वजनिक सुट्टी येत असल्यास त्याच्या अगोदरचा दिवस सत्र समाप्तीचा दिवस राहील.

संचालक
महाविद्यालय व विद्यापीठ विकास मंडळ

संदर्भ क्र :- सोविसो/मविविमं/संलग्नता/ ५०७७

दिनांक :- 27 APR 2016

प्रत :

१.प्राचार्य / संचालक, सर्व संलग्नित महाविद्यालये
२.संचालक व विभाग प्रमुख सर्व शैक्षणिक संकुले, सोलापूर विद्यापीठ, सोलापूर
३.सर्व प्रशासकीय विभागप्रमुख, सोलापूर विद्यापीठ सोलापूर

टिप - सदर परिपत्रक विद्यापीठाच्या http://su.digitaluniversity.ac या संकेत स्थळावर Circulars या मथळयाखाली उपलब्ध आहे.

Academic Calendar

Academic Calendar includes all the academic curricular, co-curricular & extra-curricular related activities.



Shri Vithal Education & Research Institute's

COLLEGE OF ENGINEERING, PANDHARPUR

ACADEMIC CALENDAR FOR THE YEAR 2015-16



JULY

1	2	3	4	5	6	7	8	9	10	11	12	13	14	15	16	17	18	19	20	21	22	23	24	25	26	27	28	29	30	31
WED/SAT	THU	FRI	SAT	SUN	MON	TUE	WED	THU	FRI	SAT	SUN	MON	TUE	WED/SUN	THU	FRI	SAT	SUN	MON	TUE	WED/TUE	THU	FRI	SAT	SUN	MON	TUE	WED	THU	FRI
PD/ARS																	F1				ARCM GRM				F2	F2	F2	F2	MP/SC	

AUG

1	2	3	4	5	6	7	8	9	10	11	12	13	14	15	16	17	18	19	20	21	22	23	24	25	26	27	28	29	30	31
SAT	SUN	MON	TUE	WED	THU	FRI	SAT	SUN	MON	TUE	WED/SAT	THU	FRI	SAT	SUN	MON	TUE	WED	THU	FRI	SAT	SUN	MON	TUE	WED/SAT	THU	FRI	SAT	SUN	MON
ISE-I	ISE-I	DISE-I	ISE-I		ISE-I			MP/SC					RSHM	FN1/SV		FN2						OR		SCM				F3	MP/SC	

SEPT

1	2	3	4	5	6	7	8	9	10	11	12	13	14	15	16	17	18	19	20	21	22	23	24	25	26	27	28	29	30
TUE	WED	THU	FRI	SAT	SUN	MON	TUE	WED	THU	FRI	SAT	SUN	MON	TUE	WED/TH	THU	FRI	SAT	SUN	MON	TUE	WED	TH/FR	FRI	SAT	SUN	MON	TUE	WED
		D		FN3	ISE-II	ISE-II	ISE-II		ISE-II	ISE-II	LT	LT	LT	FN4/OPS	OPS	F4	R/LT	MP/SC	PM		SCM			F5				IV	IV

OCT

1	2	3	4	5	6	7	8	9	10	11	12	13	14	15	16	17	18	19	20	21	22	23	24	25	26	27	28	29	30	31
THU	FRI	SAT	SUN	MON	TUE	WED	THU	FRI	SAT	SUN	MON	TUE	WED	THU	FRI	SAT	SUN	MON	TUE	WED	THU	FRI	SAT	SUN	MON	TUE	WED	THU	FRI	SAT
SVSP	FN5/SV			D/SC						ISE-III	ISE-III	ISE-III		ISE-III	ISE-III	LT		LT	LT	LT/R	F6	IO	F7		PG	PG	PG	PG	PG	PG

NOV

1	2	3	4	5	6	7	8	9	10	11	12	13	14	15	16	17	18	19	20	21	22	23	24	25	26	27	28	29	30
SUN	MON	TUE	WED	THU	FRI	SAT	SUN	MON	TUE	WED	THU	FRI	SAT	SUN	MON	TUE	WED	THU	FRI	SAT	SUN	MON	TUE	WED	THU	FRI	SAT	SUN	MON
	PG	PG	PG	PG	PG	PG	PG	PG	F8	F8	F8	F8	R&D	R&D	R&D	R&D	UE	UE	UE	UE	F9	UE	UE	F10	UE	UE	UE		UE

DEC

1	2	3	4	5	6	7	8	9	10	11	12	13	14	15	16	17	18	19	20	21	22	23	24	25	26	27	28	29	30	31
TUE	WED	THU	FRI	SAT	SUN	MON	TUE	WED	THU	FRI	SAT	SUN	MON	TUE	WED	THU	FRI	SAT	SUN	MON	TUE	WED	THU	FRI	SAT	SUN	MON	TUE	WED	THU
														FC							AGM	AGM	F11	F12	PD			BG	BG	

JAN

1	2	3	4	5	6	7	8	9	10	11	12	13	14	15	16	17	18	19	20	21	22	23	24	25	26	27	28	29	30	31
FRI	SAT	SUN	MON	TUE	WED	THU	FRI	SAT	SUN	MON	TUE	WED/TH	THU	FRI	SAT	SUN	MON	TUE	WED	THU	FRI	SAT	SUN	MON	TUE	WED	THU	FRI	SAT	SUN
												SCM	F13					ARCM							FN6/SV		GRM		MP/SC	

FEB

1	2	3	4	5	6	7	8	9	10	11	12	13	14	15	16	17	18	19	20	21	22	23	24	25	26	27	28	29
MON	TUE	WED	THU	FRI	SAT	SUN	MON	TUE	WED	THU	FRI	SAT	SUN	MON	TUE	WED	THU	FRI	SAT	SUN	MON	TUE	WED	THU	FRI	SAT	SUN	MON
ISE-I	ISE-I		ISE-I	ISE-I /D	ISE-I			IV	IV									FN7									MP/SC	

MAR

1	2	3	4	5	6	7	8	9	10	11	12	13	14	15	16	17	18	19	20	21	22	23	24	25	26	27	28	29	30	31
TUE	WED	THU	FRI	SAT	SUN	MON	TUE	WED/MON	THU	FRI	SAT	SUN	MON	TUE	WED	THU	FRI	SAT	SUN	MON	TUE	WED	THU	FRI	SAT	SUN	MON	TUE	WED	THU
			MP/SC	D	ISE-II	F14	FN8/RSHM	ISE-II	ISE-II	ISE-II	LT	PM/LT	LT	LT		LT/R			MP/SC/SVSS	UGP	UGP		F15			SCM				UGS

APR

1	2	3	4	5	6	7	8	9	10	11	12	13	14	15	16	17	18	19	20	21	22	23	24	25	26	27	28	29	30
FRI	SAT	SUN	MON	TUE	WED	THU	FRI	SAT	SUN	MON	TUE	WED	THU	FRI	SAT	SUN	MON	TUE	WED	THU	FRI	SAT	SUN	MON	TUE	WED	THU	FRI	SAT	
		D/SC				F16	ISE-III	ISE-III	ISE-III	ISE-III	ISE-III	ISE-III	FN9/SV	F17	LT		LT	F18	LT	LT	LT/R	I/O		PG	PG	PG	PG	PG	PG	

MAY

1	2	3	4	5	6	7	8	9	10	11	12	13	14	15	16	17	18	19	20	21	22	23	24	25	26	27	28	29	30	31
SUN	MON	TUE	WED	THU	FRI	SAT	SUN	MON	TUE	WED	THU	FRI	SAT	SUN	MON	TUE	WED	THU	FRI	SAT	SUN	MON	TUE	WED	THU	FRI	SAT	SUN	MON	TUE
F19	UE	UE	UE	UE	UE	UE		UE	UE	UE	UE	UE	UE		UE	UE	UE	UE	UE	F20		R&D	R&D	R&D	R&D	R&D	R&D		UE	UE

JUN

1	2	3	4	5	6	7	8	9	10	11	12	13	14	15	16	17	18	19	20	21	22	23	24	25	26	27	28	29	30
WED	THU	FRI	SAT	SUN	MON	TUE	WED	THU	FRI	SAT	SUN	MON	TUE	WED	THU	FRI	SAT	SUN	MON	TUE	WED	THU	FRI	SAT	SUN	MON	TUE	WED	THU
														FC							AGM	AGM								

Note : Change if any will be conveyed accordingly.

SEMESTER - I (July to Dec. 2015)

Date	Symbol	Events
1st July	PD	Personality Developement Presentation
1st July	ARS	Anti - Ragging Session
1st July to 15th Oct		Teaching Period
As per Schedule		Weekly Off /Festival (Holiday)
18th July	F1	Ramjan Eid
22nd July	ARCM	Anti - Ragging Committee Meeting
22nd July	GRM	Grievance Redressal Meeting
26th to 29th July	F2	Ashadi Vari
30th July	MP/SC	Mock- Parliament / Mock Security Council (CSE, Dept.)
1st to 6th Aug.	ISE-I/R	ISE-I (Result on 5th Day After Last Paper)
As per schedule	D	Display of Defaulters List and Letters to Parents Accordingly
9th Aug.	MP/SC	Mock- Parliament / Mock Security Council (MECH., Dept.)
14th Aug.	RSHM	Restrain of Sexual Harassment Meeting
15th Aug.	FN1&SV	Independence Day & SVERIAN Quarterly Issue Release Day
17th Aug.	FN2	Foundation Day
23rdAug.	OR	Orientation Program for FE Students
25th Aug.	SCM	Student Council Meeting
29th Aug.	F3	Raksha Bandhan
30th Aug.	MP/SC	Mock- Parliament / Mock Security Council (CIVIL, Dept.)
5th Sept.	FN3/D	Teachers' Day
6th & 11th Sept.	ISE-II/R	ISE-II (Result on 5th Day After Last Paper)
15th & 16th Sept.	FN4/OPS	Engineer's Day & Olympus
17th Sept.	F4	Ganesh Chaturthi
19th Sept.	MP/SC	Mock- Parliament / Mock Security Council (ENTC, Dept.)
20th Sept.	PM	Parents' Meet . (CIVIL Engg. & CSE Dept.)
22nd Sept.	SCM	Student Council Meeting
25th Sept.	F5	Bakri -Eid
29th & 30th Sept.	IV	Industrial Visit
1st Oct.	SVSP	Publicity of SVERIAN Scientific
2nd Oct.	FN5/SV	Mahatma Gandhi Birth Anniversary & SVERIAN Quarterly Issue Release Day
5th Oct.	D/SC	Syllabus Completation
11th to 16th Oct.	ISE-III/R	ISE-III (Result on 5 thDay After Last Paper)
17th to 21st Oct.	LT	Lab Test
23rd Oct.	IO	Internal Oral and Term work submission/ Marks Display
26th Oct to 9th Nov.	PG	Preparation and Guidance Sessions
22nd Oct.	F6	Dashara
24th Oct.	F7	Mohharram
10th to 13th Nov.	F8	Dipawali Holidays
14th to 17th Nov.	R&D	STTP/Conference/Workshop/Seminar /National Conference/Dept.Workshop
18th Nov. onwards	UE	Tentative Period for University Examination
22nd Nov.	F9	Kartiki Ekadashi
25th Nov.	F10	Guru Nanak Jayanti
1st to 31th Dec.		In-Plant , Campus Recruitment & GATE Training
15th Dec.	FC	Subject file completion
22nd & 23rd Dec.	AGM	Annual General Meeting
24th & 25th Dec.	F11&12	Eid-a-milad & Christmas-Natal
29th & 30th Dec.	BG	Beats & Glance

SEMESTER - II (Jan to June 2016)

Date	Symbol	Events
1st Jan to 5th Apr		Teaching Period
As per Schedule		Weekly Off /Festival & (Holiday)
13rd Jan.	SCM	Student Council Meeting
14th Jan.	F13	Makar Sankranti
19th Jan.	ARCM	Anti- Ragging Committee Meeting
26th Jan.	FN6&SV	Republic Day & SVERIAN Quarterly Issue Release Day
28th Jan.	GRM	Grievance Redressal Meeting
30th Jan.	MP/SC	Mock- Parliament / Mock Security Council (MECH., Dept.)
1st to 6th Feb.	ISE-I/R	ISE-I (Result on 5th Day After Last Paper)
9th & 10th Feb.	IV	Industrial Visit
As per schedule	D	Display of Defaulters List and Letters to Parents Accordingly
19th Feb.	FN7	Shivaji Maharaj Birth Anniversary
28th Feb.	MP/SC	Mock- Parliament / Mock Security Council (CIVIL, Dept.)
4th March	MP/SC	Mock- Parliament / Mock Security Council (ENTC., Dept.)
6th to 11th Mar.	ISE-II/R	ISE-II (Result on 5th Day After Last Paper)
7th March	F14	Mahashivratri
8th March	FN8&RSHM	Womens' Day & Restrain of Sexual Harassment Meeting
12th to 17th Mar.	LT	Lab Test
13th March	PM	Parents' Meet For FE & MECH, ENTC.
20th March	MP/SC	Mock- Parliament / Mock Security Council (CSE., Dept.)
20th March	SVSS	Submitting final articles to SVERIAN Scientific
21st & 22nd Mar.	UGP	Internal Presentation of B.E. Project
24th March	F15	Holi
27th March	SCM	Student Council Meeting
31st March	UGS	B.E. Project Submission
5th April	SC	Syllabus Completion
9th to 13th April	ISE-III/R	ISE-III (Result on 5th Day After Last Paper)
8th April	F16	Gudi Padwa
9th to 12th April	LT	Lab Test
14th April	FN9	Dr. Babasaheb Ambedkar Birth Anniversary & Annual Prize Distribution Ceremony
14th April	SV	SVERIAN Quarterly Issue Release Day
15th April	F17	Ram Navami
18th to 22nd April	LT	Lab Test
19th April	F18	Mahavir Jayanti
23th April	IO	Internal Oral and Term work submission/ Marks Display
25th April onwards	P.G.	Preparation and Guidance Sessions
1st & 21st May	F19&20	Maharashtra Din & Buddha Pournima
2nd to 20th May	UE	Tentative Period for University Examination
23th to 30th May	R&D	STTP/Conference/Workshop/Seminar /National Conference/Dept.Workshop
1st to 30st June		In-Plant , Campus Recruitment & GATE Training
15th June	FC	Subject file completion
22nd & 23rd June	AGM	Annual General Meeting

(Dr. B. P. Ronge)
Principal



Shri Vithal Education & Research Institute's

COLLEGE OF ENGINEERING, PANDHARPUR

ACADEMIC CALENDAR FOR THE YEAR 2016-17



	1	2	3	4	5	6	7	8	9	10	11	12	13	14	15	16	17	18	19	20	21	22	23	24	25	26	27	28	29	30	31
JULY	FRI	SAT	SUN	MON	TUE	WED	THU	FRI	SAT	SUN	MON	TUE	WED	THU	FRI	SAT	SUN	MON	TUE	WED	THU	FRI	SAT	SUN	MON	TUE	WED	THU	FRI	SAT	SUN
						F1							F2	F2	F2	F2						GRM		ARCM						MP/SC	
AUG	MON	TUE	WED	THU	FRI	SAT	SUN	MON	TUE	WED	THU	FRI	SAT	SUN	MON	TUE	WED	THU	FRI	SAT	SUN	MON	TUE	WED	THU	FRI	SAT	SUN	MON	TUE	WED
	ISE-I	ISE-I		ISE-I	D/ISE-I	ISE-I			MP/SC					WGRM	FN1/SV		FN2	F3			OR			SCM					MP/SC	
SEPT	THU	FRI	SAT	SUN	MON	TUE	WED	THU	FRI	SAT	SUN	MON	TUE	WED	THU	FRI	SAT	SUN	MON	TUE	WED	THU	FRI	SAT	SUN	MON	TUE	WED	THU	FRI	
			D		FN3/F4	ISE-II		ISE-II	ISE-II	ISE-II	ISE-II	F5	LT	LT	FN4/OPS	OPS	LT	LT/R	MP/SC	PM		SCM							IV	IV	
OCT	SAT	SUN	MON	TUE	WED	THU	FRI	SAT	SUN	MON	TUE	WED	THU	FRI	SAT	SUN	MON	TUE	WED	THU	FRI	SAT	SUN	MON	TUE	WED	THU	FRI	SAT	SUN	MON
		FN5/SV		SC		D/ISE	ISE-III	ISE-III	ISE-III	ISE-III	F6	F7	LT	LT	LT	LT	LT/R	IO	PG	PG	PG	PG		PG	PG	PG	PG	PG	F8	F8	F8
NOV	TUE	WED	THU	FRI	SAT	SUN	MON	TUE	WED	THU	FRI	SAT	SUN	MON	TUE	WED	THU	FRI	SAT	SUN	MON	TUE	WED	THU	FRI	SAT	SUN	MON	TUE	WED	
	F8	PG	PG	PG	PG		PG	PG	PG	PG	PG	PG	F9	F10	R&D	R&D	R&D	R&D	R&D	UE	UE	UE	UE	UE	UE	UE		UE	UE	UE	
DEC	THU	FRI	SAT	SUN	MON	TUE	WED	THU	FRI	SAT	SUN	MON	TUE	WED	THU	FRI	SAT	SUN	MON	TUE	WED	THU	FRI	SAT	SUN	MON	TUE	WED	THU	FRI	SAT
												F11										GSM	GSM		F12					BG	BG
JAN	SUN	MON	TUE	WED	THU	FRI	SAT	SUN	MON	TUE	WED	THU	FRI	SAT	SUN	MON	TUE	WED	THU	FRI	SAT	SUN	MON	TUE	WED	THU	FRI	SAT	SUN	MON	TUE
													SCM	F13								ARCM				FN6/SV		GRM		MP/SC	
FEB	WED	THU	FRI	SAT	SUN	MON	TUE	WED	THU	FRI	SAT	SUN	MON	TUE	WED	THU	FRI	SAT	SUN	MON	TUE	WED	THU	FRI	SAT	SUN	MON	TUE			
		ISE-I	ISE-I	ISE-I	ISE-I/D	ISE-I							IV	IV					FN7					F14				MP/SC		
MAR	WED	THU	FRI	SAT	SUN	MON	TUE	WED	THU	FRI	SAT	SUN	MON	TUE	WED	THU	FRI	SAT	SUN	MON	TUE	WED	THU	FRI	SAT	SUN	MON	TUE	WED	THU	FR
			MP/SC	D	ISE-II	ISE-II	FN8/WGRM	ISE-II	ISE-II		PM/LT	F15	LT	LT	LT	LT/R		MP/SC	UGP		UGP					SCM	F16			UGS
APR	SAT	SUN	MON	TUE	WED	THU	FRI	SAT	SUN	MON	TUE	WED	THU	FRI	SAT	SUN	MON	TUE	WED	THU	FRI	SAT	SUN	MON	TUE	WED	THU	FRI	SAT	SUN	
					F17	D/SC/ISE	ISE-III	ISE-III	F18	ISE-III	ISE-III		LT	FN9/SV	LT	LT/IO	LT	LT/R	PG	PG	PG	PG		PG	PG	PG	PG	PG	PG		
MAY	MON	TUE	WED	THU	FRI	SAT	SUN	MON	TUE	WED	THU	FRI	SAT	SUN	MON	TUE	WED	THU	FRI	SAT	SUN	MON	TUE	WED	THU	FRI	SAT	SUN	MON	TUE	WED
	F19	UE	UE	UE	UE	UE		UE	UE	UE	UE	UE	UE		UE	UE	UE	UE	UE	UE	F20	R&D	R&D	R&D	R&D	R&D	R&D		UE	UE	UE
JUN	THU	FRI	SAT	SUN	MON	TUE	WED	THU	FRI	SAT	SUN	MON	TUE	WED	THU	FRI	SAT	SUN	MON	TUE	WED	THU	FRI	SAT	SUN	MON	TUE	WED	THU	FRI	
												GSM			PD/ARS																

Note : Change if any will be conveyed accordingly.

SEMESTER - I (July to Dec. 2016)

Date	Symbol	Events
1st July to 15th Oct		Teaching Period
As per Schedule		Weekly Off /Festival (Holiday)
6th July	F1	Ramjan Eid
13th to 16th July	F2	Ashadi Vari
22nd July	GRM	Grievance Redressal Meeting
24th July	ARCM	Anti - Ragging Committee Meeting
30th July	MP/SC	Mock- Parliament / Mock Security Council (CSE, Dept.)
1st to 6th Aug.	ISE-I/R	ISE-I (Result on 5th Day After Last Paper)
As per schedule	D	Display of Defaulters List and Letters to Parents Accordingly
9th Aug.	MP/SC	Mock- Parliament / Mock Security Council (MECH., Dept.)
14th Aug.	WGRM	Women Grievance Redressal Meeting
15th Aug.	FN1&SV	Independence Day & SVERIAN Quarterly Issue Release Day
17th Aug.	FN2	Foundation Day
18th Aug.	F3	Raksha Bandhan
21st Aug.	OR	Orientation Program for FE Students
25th Aug.	SCM	Student Council Meeting
30th Aug.	MP/SC	Mock- Parliament / Mock Security Council (CIVIL, Dept.)
5th Sept.	FN3/F4	Teachers' Day / Ganesh Chatturthi
6th to 11th Sept.	ISE-II/R	ISE-II (Result on 5th Day After Last Paper)
12th Sept.	F5	Bakri -Eid
15th Sept.	FN4	Engineer's Day
15th & 16th Sept.	OPS	Olympus
19th Sept.	MP/SC	Mock- Parliament / Mock Security Council (ENTC, Dept.)
20th Sept.	PM	Parents' Meet . (CIVIL Engg. & CSE Dept.)
22nd Sept.	SCM	Student Council Meeting
29th & 30th Sept.	IV	Industrial Visit
2nd Oct.	FN5/SV	Mahatma Gandhi Birth Anniversary & SVERIAN Quarterly Issue Release Day
4th Oct.	SC	Syllabus Completation
11th Oct.	F6	Dashara
12th Oct.	F7	Mohharram
6th to 10th Oct.	ISE-III/R	ISE-III (Result on 5 thDay After Last Paper)
13th to 17th Oct.	LT	Lab Test on 1st Practical session after ISE of the concerned subject
18th Oct.	IO	Internal Oral and Term work submission/ Marks Display
19th Oct to 12th Nov.	PG	Preparation and Guidance Sessions
29th Oct. to 1st Nov.	F8	Dipawali Holidays
13th Nov.	F9	Kartiki Ekadashi
14th Nov.	F10	Guru Nanak Jayanti
15th Nov. to 19th Nov.	R&D	STTP/Conference/Workshop/Seminar /National Conference Dept. Workshop
20th Nov. onwards	UE	Tentative Period for University Examination
1st to 31th Dec.		In-Plant , Campus Recruitment & GATE Training
12th Dec.	F11	Eid-a-milad
22nd & 23rd Dec.	GSM	General Staff Meeting
25th Dec.	F12	Christmas-Natal
30th & 31st Dec.	BG	Beats & Glance

SEMESTER - II (Jan to June 2017)

Date	Symbol	Events
1st Jan to 5th Apr		Teaching Period
As per Schedule		Weekly Off /Festival & (Holiday)
13rd Jan.	SCM	Student Council Meeting
14th Jan.	F13	Makar Sankranti
22nd Jan.	ARCM	Anti- Ragging Committee Meeting
26th Jan.	FN6&SV	Republic Day & SVERIAN Quarterly Issue Release Day
28th Jan.	GRM	Grievance Redressal Meeting
30th Jan.	MP/SC	Mock- Parliament / Mock Security Council (MECH., Dept.)
2nd to 6th Feb.	ISE-I/R	ISE-I (Result on 5th Day After Last Paper)
13th & 14th Feb.	IV	Industrial Visit
As per schedule	D	Display of Defaulters List and Letters to Parents Accordingly
19th Feb.	FN7	Shivaji Maharaj Birth Anniversary
24th Feb.	F14	Mahashivratri
28th Feb.	MP/SC	Mock- Parliament / Mock Security Council (CIVIL, Dept.)
4th March	MP/SC	Mock- Parliament / Mock Security Council (ENTC., Dept.)
6th to 10th Mar.	ISE-II/R	ISE-V (Result on 5th Day After Last Paper)
12th to 17th Mar.	LT	Lab Test on 1st Practical session after ISE of the concerned subject
8th March	FN8&WGRM	Womens' Day &Womens Grievance Redresal Meeting
12th March	PM	Parents' Meet For FE & MECH, ENTC.
13th March	F15	Holi
20th March	MP/SC	Mock- Parliament / Mock Security Council (CSE., Dept.)
21st & 23rd Mar.	UGP	Internal Presentation of B.E. Project
27th March	SCM	Student Council Meeting
28th March	F16	Gudi Padwa
31st March	UGS	B.E. Project Submission
5th April	F17	Ram Navami
6th April	SC	Syllabus Completion
6th to 11th April	ISE-III/R	ISE-V (Result on 5th Day After Last Paper)
9th April	F18	Mahavir Jayanti
14th April	FN9	Dr. Babasaheb Ambedkar Birth Anniversary & Annual Prize Distribution Ceremony
14th April	SV	SVERIAN Quarterly Issue Release Day
13th to 18th April	LT	Lab Test on 1st Practical session after ISE of the concerned subject
16th April	IO	Internal Oral and Term work submission/ Marks Display
19th April onwards	P.G.	Preparation and Guidance Sessions
1st May	F19	Maharashtra Din
21st May	F20	Buddha Pournima
2nd to 25th May	UE	Tentative Period for University Examination
22nd to 27th May	R&D	STTP/Conference/Workshop/Seminar /National Conference Dept.Workshop
1st to 30th June		In-Plant , Campus Recruitment & GATE Training
10th June	FC	Subject file completion
12th June	GSM	General Staff Meeting
15th June	PD/ARS	Personality Developement Presentation & Anti - Ragging Session

(Dr. B. P. Ronge)
Principal



Shri Vithal Education & Research Institute's

COLLEGE OF ENGINEERING, PANDHARPUR

ACADEMIC CALENDAR FOR THE YEAR 2017-18

SVERI

SVERI

All UG Courses are accredited by NBA
1) Civil Engg.
2) E & TC Engg.
3) CSE Engg.
4) Mech. Engg.

	1	2	3	4	5	6	7	8	9	10	11	12	13	14	15	16	17	18	19	20	21	22	23	24	25	26	27	28	29	30	
JUN	THU	FRI	SAT	SUN	MON	TUE	WED	THU	FRI	SAT	SUN	MON	TUE	WED	THU	FRI	SAT	SUN	MON	TUE	WED	THU	FRI	SAT	SUN	MON	TUE	WED	THU	FRI	
												GSM			PD/ ARS																
	1	2	3	4	5	6	7	8	9	10	11	12	13	14	15	16	17	18	19	20	21	22	23	24	25	26	27	28	29	30	31
JULY	SAT	SUN	MON	TUE	WED	THU	FRI	SAT	SUN	MON	TUE	WED	THU	FRI	SAT	SUN	MON	TUE	WED	THU	FRI	SAT	SUN	MON	TUE	WED	THU	FRI	SAT	SUN	MON
		F1	F1	F1	F1																	GRM	ARCM						MP/ SC	
	1	2	3	4	5	6	7	8	9	10	11	12	13	14	15	16	17	18	19	20	21	22	23	24	25	26	27	28	29	30	31
AUG	TUE	WED	THU	FRI	SAT	SUN	MON	TUE	WED	THU	FRI	SAT	SUN	MON	TUE	WED	THU	FRI	SAT	SUN	MON	TUE	WED	THU	FRI	SAT	SUN	MON	TUE	WED	THU
		ISE-I	ISE-I	ISE-I	D/ISE-I	ISE-I	F2	MP/ SC					OR	WGRM	FN1/SV		FN2						SCM		F3					MP/ SC
	1	2	3	4	5	6	7	8	9	10	11	12	13	14	15	16	17	18	19	20	21	22	23	24	25	26	27	28	29	30	
SEP	FRI	SAT	SUN	MON	TUE	WED	THU	FRI	SAT	SUN	MON	TUE	WED	THU	FRI	SAT	SUN	MON	TUE	WED	THU	FRI	SAT	SUN	MON	TUE	WED	THU	FRI	SAT	
		F4	ISE-II /D	ISE-II	ISE-II /FN3	ISE-II	ISE-II	LT	LT		LT	LT	LT/R		FN4/ OPS	OPS			MP/ SC	IV	F4/IV	SCM		PM					F5	
	1	2	3	4	5	6	7	8	9	10	11	12	13	14	15	16	17	18	19	20	21	22	23	24	25	26	27	28	29	30	31
OCT	SUN	MON	TUE	WED	THU	FRI	SAT	SUN	MON	TUE	WED	THU	FRI	SAT	SUN	MON	TUE	WED	THU	FRI	SAT	SUN	MON	TUE	WED	THU	FRI	SAT	SUN	MON	TUE
	F6	FN5/SV			ISE-III	ISE-III D/SC	ISE-III	ISE-III	ISE-III	LT	LT		LT	LT	LT/R		F7	F7	F7	F7	F7		IO	PG	PG	PG	PG	PG		PG	F8
	1	2	3	4	5	6	7	8	9	10	11	12	13	14	15	16	17	18	19	20	21	22	23	24	25	26	27	28	29	30	
NOV	WED	THU	FRI	SAT	SUN	MON	TUE	WED	THU	FRI	SAT	SUN	MON	TUE	WED	THU	FRI	SAT	SUN	MON	TUE	WED	THU	FRI	SAT	SUN	MON	TUE	WED	THU	
	PG	PG	PG	F9		PG	PG	PG	PG	PG	PG		R&D	R&D	R&D	R&D	R&D	R&D		UE	UE	UE	UE	UE	UE		UE	UE	UE	UE	
	1	2	3	4	5	6	7	8	9	10	11	12	13	14	15	16	17	18	19	20	21	22	23	24	25	26	27	28	29	30	31
DEC	FRI	SAT	SUN	MON	TUE	WED	THU	FRI	SAT	SUN	MON	TUE	WED	THU	FRI	SAT	SUN	MON	TUE	WED	THU	FRI	SAT	SUN	MON	TUE	WED	THU	FRI	SAT	SUN
	F10																					GSM			F11			BG	BG		
	1	2	3	4	5	6	7	8	9	10	11	12	13	14	15	16	17	18	19	20	21	22	23	24	25	26	27	28	29	30	31
JAN	MON	TUE	WED	THU	FRI	SAT	SUN	MON	TUE	WED	THU	FRI	SAT	SUN	MON	TUE	WED	THU	FRI	SAT	SUN	MON	TUE	WED	THU	FRI	SAT	SUN	MON	TUE	WED
												SCM		F12				ARCM							FN6/ SV	GRM			MP/ SC	
	1	2	3	4	5	6	7	8	9	10	11	12	13	14	15	16	17	18	19	20	21	22	23	24	25	26	27	28			
FEB	THU	FRI	SAT	SUN	MON	TUE	WED	THU	FRI	SAT	SUN	MON	TUE	WED	THU	FRI	SAT	SUN	MON	TUE	WED	THU	FRI	SAT	SUN	MON	TUE	WED			
	ISE-I	ISE-I	ISE-I	ISE-I	ISE-I								F13						FN7/ EC		IV	IV					MP/ SC			
	SUN	M	2	3	4	5	6	7	8	9	10	11	12	13	14	15	16	17	18	19	20	21	22	23	24	25	26	27	28	29	30	31
MAR	THU	FRI	SAT	SUN	MON	TUE	WED	THU	FRI	SAT	SUN	MON	TUE	WED	THU	FRI	SAT	SUN	MON	TUE	WED	THU	FRI	SAT	SUN	MON	TUE	WED	THU	FRI	SAT
	ISE-II	ISE-II	ISE-II	ISE-II /D	ISE-II	F14	MP/ SC/LT	FN8/ WGRM	LT	LT	LT/ PM	LT/R						F15	MP/SC	UGP	UGP				F16	SCM			F17	F18	UGS
	1	2	3	4	5	6	7	8	9	10	11	12	13	14	15	16	17	18	19	20	21	22	23	24	25	26	27	28	29	30	
APR	SUN	MON	TUE	WED	THU	FRI	SAT	SUN	MON	TUE	WED	THU	FRI	SAT	SUN	MON	TUE	WED	THU	FRI	SAT	SUN	MON	TUE	WED	THU	FRI	SAT	SUN	MON	
			D		SC/ ISE-III	ISE-III	ISE-III	ISE-III	ISE-III	LT		LT	LT/ IO	FN9/SV		LT	LT/R			PG	PG		PG	PG	PG	PG	PG	PG		PG	
	1	2	3	4	5	6	7	8	9	10	11	12	13	14	15	16	17	18	19	20	21	22	23	24	25	26	27	28	29	30	31
MAY	TUE	WED	THU	FRI	SAT	SUN	MON	TUE	WED	THU	FRI	SAT	SUN	MON	TUE	WED	THU	FRI	SAT	SUN	MON	TUE	WED	THU	FRI	SAT	SUN	MON	TUE	WED	THU
	F19	UE	UE	UE	UE		UE	UE	UE	UE	UE	UE		R&D	R&D	R&D	R&D	R&D	R&D		UE	F20	UE	UE	UE	UE		UE	UE	UE	UE
	1	2	3	4	5	6	7	8	9	10	11	12	13	14	15	16	17	18	19	20	21	22	23	24	25	26	27	28	29	30	
JUN	FRI	SAT	SUN	MON	TUE	WED	THU	FRI	SAT	SUN	MON	TUE	WED	THU	FRI	SAT	SUN	MON	TUE	WED	THU	FRI	SAT	SUN	MON	TUE	WED	THU	FRI	SAT	
												GSM			PD/ ARS																

Note : Change if any will be conveyed accordingly.

SEMESTER - I (June to Dec. 2017)

Date	Symbol	Events
1st June 31st June		In-Plant, Campus Recruitment,GATE Training
22nd & 23rd June	GSM	Annual General Meeting
15th June	PD/ARS	Personality Development Presentation & Anti-Ragging Session
15th June to 15th Oct.		Teaching Period
As per Schedule		Weekly Off /Festival
2nd to 5th July	F1	Ashadi Wari
22nd July	GRM	Grievance Redressal Meeting
23rd July	ARCM	Anti- Ragging Committee Meeting
30th July	MP/ SC	Mock- Parliament / Mock Security Council (CSE, Dept.)
2nd Aug to 6th Aug	ISE-I/R	ISE- I (Result on 5th Day After Last Paper)
As per schedule	D	Display of Defaulters List and Letters to Parents Accordingly
7th Aug.	F2	Raksha Bandhan
8th Aug.	MP/SC	Mock- Parliament / Mock Security Council (MECH., Dept.)
14th Aug.	WGRM	Women Grievance Redressan Meeting
15th Aug.	FN1& SV	Independence Day & SVERIAN Quarterly Issue Release Day
17th Aug.	FN2	Foundation Day
13th Aug.	OR	Orientation Program for FE Students1
23rd Aug.	SCM	Student Council Meeting
25th Aug.	F3	Ganesh Chaturthi
31st Aug.	MP/SC	Mock- Parliament / Mock Security Council (CIVIL Dept.)
2nd Sept	F4	Bakri -Eid
5th Sept.	FN3	Teachers' Day
3rd Sept. to 7th Sept.	ISE-II/R	ISE- II (Result on 5th Day After Last Paper)
8th Sept.to 12th Sept.	LT	Lab Test on 1st Practical session after ISE of the concerned subject
15th Sept.	FN4	Engineer's Day
15th & 16th Sept.	OPS	Olympus
19th Sept.	MP/ SC	Mock- Parliament / Mock Security Council (ENTC, Dept.)
20th & 21st Sept.	IV	Industrial Visit
22nd Sept	SCM	Student Council Meeting
24th Sept	PM	Parents' Meet . (CIVIL Engg. & CSE Dept.)
30th Sept	F5	Dashara
1st Oct.	F6	Mohharram
2nd Oct.	FN5 /SV	Mahatma Gandhi & Lal Bahadhdur Shastri Birth Anniversary & SVERIAN Quarterly Issue Release Day
5th Oct.	D/SC	Syllabus Completion
5th Oct. to 9th Oct.	ISE-III/R	ISE- III (Result on 5th Day After Last Paper)
10th Oct. to 14th Oct.	LT	Lab Test on 1st Practical session after ISE of the concerned subject
13th Oct.	IO	Internal Oral and Term work submission/ Marks Display
17th Oct. to 22nd Oct.	F7	Dipawali Holidays
25th Oct. Onwards	P.G.	Preparation and Guidance Sessions
31st Oct	F8	Kartiki Ekadashi
4th Nov.	F9	Guru Nanak Jayanti
13th Nov. to 18th Nov.	R&D	STTP/Conference/Workshop/Seminar / National Conference/Dept.Workshop
20th Nov. Onwards	UE	Tentative Period for University Examination
1st Dec. 31st Dec.		In-Plant, Campus Recruitment,GATE Training
1st Dec.	F10	Eid-a-milad
22nd Dec.	GSM	Annual General Meeting
25th Dec.	F11	Chrismas
28th & 29th Dec.	BG	Beats & Glance

SEMESTER - II (Jan to June 2018)

Date	Symbol	Events
1st Jan. to 5th April		Teaching Period
As per schedule		Weekly Off /Festival
12th Jan.	SCM	Student Council Meeting
14th Jan.	F12	Makar Sankranti
18th Jan	ARCM	Anti- Ragging Committee Meeting
26th Jan	FN6 & SV	Republic Day & SVERIAN Quarterly Issue Release Day
27th Jan	GRM	Grievance Redressal Meeting
30th Jan	MP/SC	Mock- Parliament / Mock Security Council (MECH., Dept.)
1st Feb. to 5th Feb.	ISE-I/R	ISE- I (Result on 5th Day After Last Paper)
As per schedule	D	Display of Defaulters List and Letters to Parents Accordingly
13th Feb.	F13	Maha Shivratri
19th Feb	FN7/ EC	Shivaji Maharaj Birth Anniversary/ Electrocom
21st & 22nd Feb.	IV	Industrial Visit
28th Feb.	MP/SC	Mock- Parliament / Mock Security Council (CIVIL, Dept.)
1st Mar. to 5th Mar.	ISE-II/R	ISE- II (Result on 5th Day After Last Paper)
2nd March	F14	Holi
7th March	MP/SC	Mock- Parliament / Mock Security Council (ENTC., Dept.)
7th to 12th Mar.	LT	Lab Test on 1st Practical session after ISE of the concerned subject
8th Mar.	FN8& WGRM	Womens' Day & Women Grievance Redressal Meeting
11th March	PM	Parents' Meet For FE & MECH, ENTC.
18th March	F15	Gudi Padwa
19th March	MP/SC	Mock- Parliament / Mock Security Council (CSE, Dept.)
20th & 21st Mar.	UGP	Internal Presentation of B.E. Project
25th March	F16	Ram Navami
26th March	SCM	Student Council Meeting
29th March	F17	Mahavir Jayanti
30th March	F18	Good Friday
31st Mar.	UGS	B.E. Project Submission
5th April to 10th April	ISE-III/R	ISE- III (Result on 5th Day After Last Paper)
6th April	SC	Syllabus Completion
10th to17th April	LT	Lab Test on 1st Practical session after ISE of the concerned subject
13th April	IO	Internal Oral and Term work submission/ Marks Display
14th April	FN9	Dr. Babasaheb Ambedkar Birth Anniversary & Annual Prize Distribution Ceremony
14th April	SV	SVERIAN Quarterly Issue Release Day
23rd to 29th May	R&D	STTP/Conference/Workshop/Seminar / National Conference/Dept.Workshop
20th April onwards	P.G.	Preparation and Guidance Sessions
1st May	F19	Maharashtra Din
2nd to 25th May	UE	Tentative Period for University Examination
22nd May	F20	Buddha Pournima
1st June 31st June		In-Plant, Campus Recruitment,GATE Training
12th June	GSM	Annual General Meeting
15th June	PD/ARS	Personality Development Presentation & Anti-Ragging Session

(Dr. B. P. Ronge)
Principal



Shri Vithal Education & Research Institute's

COLLEGE OF ENGINEERING, PANDHARPUR

NBA accredited All Eligible UG Programmes and NAAC Accreditated Institute

ACADEMIC CALENDAR FOR THE YEAR 2018-19 SEMESTER - I (June to Dec. 2018)

	1	2	3	4	5	6	7	8	9	10	11	12	13	14	15	16	17	18	19	20	21	22	23	24	25	26	27	28	29	30	31
JUN	FRI	SAT	SUN	MON	TUE	WED	THU	FRI	SAT	SUN	MON	TUE	WED	THU	FRI	SAT	SUN	MON	TUE	WED	THU	FRI	SAT	SUN	MON	TUE	WED	THU	FRI	SAT	
								GSM			PD/ ARS					F1																
JULY	SUN	MON	TUE	WED	THU	FRI	SAT	SUN	MON	TUE	WED	THU	FRI	SAT	SUN	MON	TUE	WED	THU	FRI	SAT	SUN	MON	TUE	WED	THU	FRI	SAT	SUN	MON	TUE
																						F2	F2	F2				GRM	ARCM		MP/ SC
AUG	WED	THU	FRI	SAT	SUN	MON	TUE	WED	THU	FRI	SAT	SUN	MON	TUE	WED	THU	FRI	SAT	SUN	MON	TUE	WED	THU	FRI	SAT	SUN	MON	TUE	WED	THU	FRI
		ISE-I	ISE-I	ISE-I	D/ISE-I	ISE-I	LT		MP/ SC	LT	LT	LT/R		RSHM	FN1/SV		FN2				OR		F3			SCM	F4				MP/ SC
SEPT	SAT	SUN	MON	TUE	WED	THU	FRI	SAT	SUN	MON	TUE	WED	THU	FRI	SAT	SUN	MON	TUE	WED	THU	FRI	SAT	SUN	MON	TUE	WED	THU	FRI	SAT	SUN	
			D		FN3		ISE-II	ISE-II	ISE-II	ISE-II	ISE-II	LT	F5	LT	FN4/ OPS	OPS	LT	LT/R	MP/ SC	F6		SCM	PM			IV	IV				
OCT	MON	TUE	WED	THU	FRI	SAT	SUN	MON	TUE	WED	THU	FRI	SAT	SUN	MON	TUE	WED	THU	FRI	SAT	SUN	MON	TUE	WED	THU	FRI	SAT	SUN	MON	TUE	WED
		FN5/SV			D		ISE-III	ISE-III	ISE-III		ISE-III	ISE-III	LT	LT	LT/SC	LT/R		F7					IO		PG	PG	PG	PG	PG	PG	
NOV	THU	FRI	SAT	SUN	MON	TUE	WED	THU	FRI	SAT	SUN	MON	TUE	WED	THU	FRI	SAT	SUN	MON	TUE	WED	THU	FRI	SAT	SUN	MON	TUE	WED	THU	FRI	
	PG	PG	PG		F8	F8	F8	F8	F8	PG		R&D	R&D	R&D	R&D	R&D	R&D		F9	F10	UE	UE	F11	UE		UE	UE	UE	UE	UE	
DEC	1 SAT	2 SUN	3 MON	4 TUE	5 WED	6 THU	7 FRI	8 SAT	9 SUN	10 MON	11 TUE	12 WED	13 THU	14 FRI	15 SAT	16 SUN	17 MON	18 TUE	19 WED	20 THU	21 FRI	22 SAT	23 SUN	24 MON	25 TUE	26 WED	27 THU	28 FRI	29 SAT	30 SUN	31 MON
															FC							GSM			F12					BG	BG

Date	Symbol	Events
1st June to 30th June		In-Plant, Campus Recruitment,GATE Training
8th June	GSM	General Staff Meeting
11th June to 15th Oct		Teaching Period
11th June	PD/ARS	Personality Development Presentation & Anti-Ragging Session
As per schedule		Weekly Off /Festival
16th June	F1	Ramjan Eid
22nd to 24th July	F2	Ashadi Ekadashi
28th July	GRM	Grievance Redressal Meeting
29th July	ARCM	Anti- Ragging Committee Meeting
31st July	MP/ SC	Mock- Parliament / Mock Security Council (CSE. Dept)
2nd Aug to 6th Aug	ISE-I/R	ISE- I (Result on 5th Day After Last Paper)
As per schedule	D	Display of Defaulters List and Letters to Parents Accordingly
9th Aug	MP/ SC	Mock- Parliament / Mock Security Council (MECH , Dept)
14th Aug	RSHM	Restrict of Sexual Harassment Meeting
15th Aug	FN 1& SV	Independence Day & SVERIAN Quarterly Issue Release Day
17th Aug	FN 2	Foundation Day
20th Aug	OR	Onentation Program for FE Students

Date	Symbol	Events
22nd Aug	F3	Bakari Eid
25th Aug.	SCM	Student Council Meeting
26th Aug	F4	Raksha Bandhan
31st Aug.	MP/ SC	Mock- Parliament / Mock Security Council (CIVIL, Dept.)
5th. Sept	FN 3	Teachers' Day
7th Sept. to 11th Sept.	ISE-I/R	ISE- II (Result on 5th Day After Last Paper)
12thSept. to 18th Sept.	LT	Lab Test on 1st Practical session after ISE of the concerned subject
13th Sept.	F5	Shri Ganesh Chaturthi
15th. Sept	FN 4	Engineer's Day
15th & 16th Sept.	OPS	Olympus
19th. Sept.	MP/ SC	Mock- Parliament / Mock Security Council (ENTC,Dept.)
20th Sept	F6	Mohharram
22nd Sept	SCM	Student Council Meeting
23th Sept	PM	Parents' Meet (CIVIL Engg & CSE Dept)
27th & 28th Sept.	IV	Industrial Visit
2nd Oct	FN 5 /SV	Mahatma Gandhi & Lal Bahadhdur Shastri Birth Anniversary & SVERIAN Quarterly Issue Release
5th Oct.	D/SC	Syllabus Completion
7th Oct. to 12th Oct	ISE-III/R	ISE- III (Result on 5th Day After Last Paper)

Date	Symbol	Events
13th Oct to 16th Oct	LT	Lab Test on 1st Practical session after ISE of the concerned subject
18th Oct	F7	Vijayadashami Dasara
23rd Oct	IO	Internal Oral and Term work submission/ Marks Display
25th Oct. Onwards	P.G.	Preparation and Guidance Sessions
05th Nov to 09th Nov	F8	Dipawali Festival
12th Nov to 17th Nov	R&D	STTP/Conference/Workshop/Seminar / National Conference Dept Workshop
19th Nov	F9	Kartiki Ekadashi
20th Nov	F10	Eid-a-milad
21st Nov. Onwards	UE	Tentative Period for University Examination
23rd Nov	F11	Guru Nanak Jayanti
1st Dec. 31st Dec.		In-Plant, Campus Recruitment,GATE Training
15th Dec	FC	File Completion Date
22nd Dec.	GSM	General StaffMeeting
25th Dec.	F11	Chrismas -Natal
30th & 31st Dec.	BG	Beats & Glance

(Dr. B. P. Ronge)
Principal

Scanned with CamScanner



Shri Vithal Education & Research Institute's

COLLEGE OF ENGINEERING, PANDHARPUR

NBA accreditated All Eligible UG Programmes and NAAC Accreditated Institute

ACADEMIC CALENDAR FOR THE YEAR 2018-19 SEMESTER - II (Jan. to Dec. 2019)

	1	2	3	4	5	6	7	8	9	10	11	12	13	14	15	16	17	18	19	20	21	22	23	24	25	26	27	28	29	30	31
DEC	SAT	SUN	MON	TUE	WED	THU	FRI	SAT	SUN	MON	TUE	WED	THU	FRI	SAT	SUN	MON	TUE	WED	THU	FRI	SAT	SUN	MON	TUE	WED	THU	FRI	SAT	SUN	MON
															FC							GSM			F12					BG	BG
JAN	1	2	3	4	5	6	7	8	9	10	11	12	13	14	15	16	17	18	19	20	21	22	23	24	25	26	27	28	29	30	31
	TUE	WED	THU	FRI	SAT	SUN	MON	TUE	WED	THU	FRI	SAT	SUN	MON	TUE	WED	THU	FRI	SAT	SUN	MON	TUE	WED	THU	FRI	SAT	SUN	MON	TUE	WED	THU
													SCM		F13			ARCM								FN6/ SV	GRM		MP/ SC		
FEB	1	2	3	4	5	6	7	8	9	10	11	12	13	14	15	16	17	18	19	20	21	22	23	24	25	26	27	28			
	FRI	SAT	SUN	MON	TUE	WED	THU	FRI	SAT	SUN	MON	TUE	WED	THU	FRI	SAT	SUN	MON	TUE	WED	THU	FRI	SAT	SUN	MON	TUE	WED	THU			
	ISE-I	ISE-I	ISE-I	ISE-I/D	ISE-I		LT	IV	IV	LT	LT/R	LT							FN7							MP/ SC					
MAR	1	2	3	4	5	6	7	8	9	10	11	12	13	14	15	16	17	18	19	20	21	22	23	24	25	26	27	28	29	30	31
	FRI	SAT	SUN	MON	TUE	WED	THU	FRI	SAT	SUN	MON	TUE	WED	THU	FRI	SAT	SUN	MON	TUE	WED	THU	FRI	SAT	SUN	MON	TUE	WED	THU	FRI	SAT	SUN
		MP/SC	D	F14	ISE-II	ISE-II	ISE-II	FN8/ RSHM	ISE-II	ISE-II	LT	LT		LT	LT	LT/R	PM		MP/SC		F15	UGP	UGP			SCM					UGS
APR	1	2	3	4	5	6	7	8	9	10	11	12	13	14	15	16	17	18	19	20	21	22	23	24	25	26	27	28	29	30	
	MON	TUE	WED	THU	FRI	SAT	SUN	MON	TUE	WED	THU	FRI	SAT	SUN	MON	TUE	WED	THU	FRI	SAT	SUN	MON	TUE	WED	THU	FRI	SAT	SUN	MON	TUE	
		D			SC/	F16	ISE-III	ISE-III	ISE-III	ISE-III	ISE-III	ISE-III	LT	LT	FN9/SV /F17	LT	LT	F18	R	F19	IO	PG	PG	PG	PG	PG	PG	PG	PG	PG	PG	
MAY	1	2	3	4	5	6	7	8	9	10	11	12	13	14	15	16	17	18	19	20	21	22	23	24	25	26	27	28	29	30	31
	WED	THU	FRI	SAT	SUN	MON	TUE	WED	THU	FRI	SAT	SUN	MON	TUE	WED	THU	FRI	SAT	SUN	MON	TUE	WED	THU	FRI	SAT	SUN	MON	TUE	WED	THU	FRI
	F20	UE	UE	UE		UE	UE	UE	UE	UE	UE		UE	UE	UE	UE	UE	F21		UE	UE	UE	R&D	R&D	R&D		R&D	R&D	R&D	UE	UE
JUN	1	2	3	4	5	6	7	8	9	10	11	12	13	14	15	16	17	18	19	20	21	22	23	24	25	26	27	28	29	30	
	SAT	SUN	MON	TUE	WED	THU	FRI	SAT	SUN	MON	TUE	WED	THU	FRI	SAT	SUN	MON	TUE	WED	THU	FRI	SAT	SUN	MON	TUE	WED	THU	FRI	SAT	SUN	
					F22			GSM			PD/ ARS																				

Date	Symbol	Events
1st Dec. 31st Dec.		In-Plant. Campus Recruitment.GATE Training
15th Dec	FC	File Completion Date
22 nd Dec	GSM	General StaffMeeting
25th Dec	F11	Chrismas -Natal
30th & 31st Dec	BG	Beats & Glance
1st Jan to 5th April		Teaching Period
As per schedule		Weekly Off Festival
13th Jan	SCM	Student Council Meeting
15th Jan	F13	Makar Sankranti
18th Jan	ARCM	Anti- Ragging Committee Meeting
26th Jan	FN 6& SV	Republic Day & SVERIAN Quarterly Issue Release Day
27th Jan	GRM	Grievance Redressal Meeting
29th Jan	MP/ SC	Mock- Parliament / Mock Security Council (MECH , Dept.)
1st Feb to 5th Feb	ISE-I/R	ISE- I (Result on 5th Day After Last Paper)
As per schedule	D	Display of Defaulters List and Letters to Parents Accordingly
8th & 9th Feb	IV	Industrial Visit
19th Feb	FN 4	Shivaji Maharaj Birth Anniversary
26th Feb	MP/ SC	Mock- Parliament / Mock Security Council (CIVIL , Dept.)

Date	Symbol	Events
2nd March	MP/ SC	Mock- Parliament / Mock Security Council (ENTC , Dept.)
4th March	F14	Mahashivratri
5th Mar to 10th Mar.	ISE-II/R	ISE- II (Result on 5th Day After Last Paper)
8th Mar	FN 8& RSHM	Womens' Day & Restrict of Sexual Harassment Meeting
11th to 16th Mar	LT	Lab Test on 1st Practical session after ISE of the concerned subject
17th Mar	PM	Parents' Meet For FE & MECH. ENTC.
19th Mar	MP/ SC	Mock- Parliament / Mock Security Council (CSE , Dept.)
21st Mar	F15	Holi
22nd & 23rd Mar	UGP	Internal Presentation of B.E. Project
26th March	SCM	Student Council Meeting
31st Mar.	UGS	B.E. Project Submission
5th April	SC	Syllabus Completion
6th April	F16	Gudhi Padwa
7th Apr to 11th Apr.	ISE-III/R	ISE- III (Result on 5th Day After Last Paper)
12th to16th April	LT	Lab Test on 1st Practical session after ISE of the concerned subject
14th April	FN9	Dr. Babasaheb Ambedkar Birth Anniversary & Annual Prize Distribution Ceremony

Date	Symbol	Events
14th April	SV	SVERIAN Quarterly Issue Release Day
14th April	F17	Ram Navami
17th April	F18	Mahaveer Jayanti
19th April	F19	Good Friday
20th April	IO	Internal Oral and Term work submission/ Marks Display
21st April onwards	P.G.	Preparation and Guidance Sessions
1st May	F20	Maharashtra Din
2nd to 22nd May	UE	Tentative Period for University Examination
18th May	F21	Buddha Pournima
23rd to 29th May	R&D	STTP Conference Workshop Seminar / National Conference Dept Workshop
1st June 30th June		In-Plant Campus Recruitment GATE Training
5th June	F22	Ramjan Eid
8th June	GSM	General Staff Meeting
11th June	PD/ARS	Personality Development Presentation & Anti-Ragging Session

(Dr. B. P. Ronge)
Principal

Scanned with CamScanner



Shri Vithal Education & Research Institute's

COLLEGE OF ENGINEERING, PANDHARPUR

ACADEMIC CALENDAR FOR THE YEAR 2019-20 SEMESTER - I (June to Dec. 2019)

NBA accreditated All Eligible UG Programmes and NAAC Accreditated Institute

	1	2	3	4	5	6	7	8	9	10	11	12	13	14	15	16	17	18	19	20	21	22	23	24	25	26	27	28	29	30	
JUN	SAT	SUN	MON	TUE	WED	THU	FRI	SAT	SUN	MON	TUE	WED	THU	FRI	SAT	SUN	MON	TUE	WED	THU	FRI	SAT	SUN	MON	TUE	WED	THU	FRI	SAT	SUN	
					F1			GMS			PD/ ARS																					
	1	2	3	4	5	6	7	8	9	10	11	12	13	14	15	16	17	18	19	20	21	22	23	24	25	26	27	28	29	30	31
JULY	MON	TUE	WED	THU	FRI	SAT	SUN	MON	TUE	WED	THU	FRI	SAT	SUN	MON	TUE	WED	THU	FRI	SAT	SUN	MON	TUE	WED	THU	FRI	SAT	SUN	MON	TUE	WED
											F2	F2	F2							GRM								ARCM		MP/ SC	
	1	2	3	4	5	6	7	8	9	10	11	12	13	14	15	16	17	18	19	20	21	22	23	24	25	26	27	28	29	30	31
AUG	THU	FRI	SAT	SUN	MON	TUE	WED	THU	FRI	SAT	SUN	MON	TUE	WED	THU	FRI	SAT	SUN	MON	TUE	WED	THU	FRI	SAT	SUN	MON	TUE	WED	THU	FRI	SAT
		ISE-I	ISE-I	ISE-I	D/ISE-I	ISE-I		LT	MP/ SC	LT	LT/R	F3	RSHM		FN1/ SV/F4		FN2			OR					SCM						MP/ SC
	1	2	3	4	5	6	7	8	9	10	11	12	13	14	15	16	17	18	19	20	21	22	23	24	25	26	27	28	29	30	
SEPT	SUN	MON	TUE	WED	THU	FRI	SAT	SUN	MON	TUE	WED	THU	FRI	SAT	SUN	MON	TUE	WED	THU	FRI	SAT	SUN	MON	TUE	WED	THU	FRI	SAT	SUN	MON	
		F5	D		FN3	ISE-II	ISE-II	ISE-II	ISE-II	F6	ISE-II	LT	LT	LT	FN4/ OPS	OPS	LT		LT/R		MP/ SC		SCM		IV	IV			PM		
	1	2	3	4	5	6	7	8	9	10	11	12	13	14	15	16	17	18	19	20	21	22	23	24	25	26	27	28	29	30	31
OCT	TUE	WED	THU	FRI	SAT	SUN	MON	TUE	WED	THU	FRI	SAT	SUN	MON	TUE	WED	THU	FRI	SAT	SUN	MON	TUE	WED	THU	FRI	SAT	SUN	MON	TUE	WED	THU
		FN5/SV			SC/D	ISE-III	ISE-III	F7	ISE-III	ISE-III	ISE-III	LT	LT	LT	LT/SC		LT/R				IO				F8	F8	F8	F8	F8	PG	PG
	1	2	3	4	5	6	7	8	9	10	11	12	13	14	15	16	17	18	19	20	21	22	23	24	25	26	27	28	29	30	
NOV	FRI	SAT	SUN	MON	TUE	WED	THU	FRI	SAT	SUN	MON	TUE	WED	THU	FRI	SAT	SUN	MON	TUE	WED	THU	FRI	SAT	SUN	MON	TUE	WED	THU	FRI	SAT	
	PG	PG		PG	PG	PG	F9	F9	PG	F10	PG	F11	R&D	R&D	R&D	R&D		R&D	R&D	R&D	UE	UE	UE		UE	UE	UE	UE	UE	UE	
	1	2	3	4	5	6	7	8	9	10	11	12	13	14	15	16	17	18	19	20	21	22	23	24	25	26	27	28	29	30	31
DEC	SUN	MON	TUE	WED	THU	FRI	SAT	SUN	MON	TUE	WED	THU	FRI	SAT	SUN	MON	TUE	WED	THU	FRI	SAT	SUN	MON	TUE	WED	THU	FRI	SAT	SUN	MON	TUE
																FC							GMS		F12					B	B

Date	Symbol	Events
1st June to 30th June		In-Plant, Campus Recruitment,GATE Training
8th June	GMS	General Meeting of Staff
11th June to 15th Oct		Teaching Period
11th June	PD/ARS	Personality Development Presentatiom & Anti-Ragging Session
As per schedule		Weekly Off /Festival
05th June	F1	Ramjan Eid
11th to 13th July	F2	Ashadi Ekadashi
20th July	GRM	Grievance Redressal Meeting
28th July	ARCM	Anti- Ragging Committee Meeting
30th July	MP/ SC	Mock- Parliament / Mock Security Council (CSE Dept.)
2nd Aug to 6th Aug	ISE-I/R	ISE- I (Result on 5th Day afterlast paper)
As per schedule	D	Display of Defaulters List and Letters to Parents Accordingly
9th Aug.	MP/ SC	Mock- Parliament / Mock Security Council (MECH Dept.)
12th Aug.	F3	Bakari Eid
13th Aug.	RSHM	Restrict of Sexual Harassment Meeting
15th Aug.	FN 1& SV & F4	Independence Day & SVERIAN Quarterly Issue Release Day, Raksha Bandhan
17th Aug.	FN2	Foundation Day

Date	Symbol	Events
20th Aug.	OR	Orientation Program for FE Students
25th Aug.	SCM	Student Council Meeting
31st Aug.	MP/ SC	Mock- Parliament / Mock Security Council (CIVIL Dept.)
2nd Sept.	F5	Shri Ganesh Chaturthi
5th. Sept.	FN 3	Teachers' Day
6th Sept.to 11th Sept.	ISE-II/R	ISE- II (Result on 5th Day after last paper)
10th Sept	F6	Mohharram
12thSept.to19th Sept.	LT	Lab Test on 1st Practical session after ISE of the concerned subject
15th Sept.	FN 4	Engineer's Day
15th & 16th Sept.	OPS	Olympus
21st Sept.	MP/SC	Mock- Parliament / Mock Security Council (ENTC Dept.)
23rd Sept	SCM	Student Council Meeting
25th & 26th Sept.	IV	Industrial Visit
29th Sept	PM	Parents' Meet . (CIVIL Engg. & CSE Dept.)
2nd Oct.	FN 5 /SV	Mahatma Gandhi & Lal Bahadhdur Shastri Jayanti & SVERIAN Quarterly Issue Release Day
5th .Oct.	D/SC	Syllabus Completion
6th Oct. to 11th Oct.	ISE-III/R	ISE- III (Result on 5th Day after last paper)
8th Oct.	F7	Vijayadashami Dasara

Date	Symbol	Events
12th Oct.to 17th Oct.	LT	Lab Test on 1st Practical session after ISE of the concerned subject
21st Oct.	IO	Internal Oral and Term work submission/ Displaying of Marks
25th Oct. to 29th Oct.	F8	Dipawali Festival
31st Oct. Onwards	P.G.	Preparation and Guidance Sessions
7th and 8th Nov	F9	Kartiki Ekadashi
10th Nov.	F10	Eid-a-milad
12th Nov.	F11	Guru Nanak Jayanti
13th Nov. to 20th Nov.	R&D	STTP/Conference/Workshop/Seminar / National Conference/Dept.Workshop
21st Nov. Onwards	UE	Tentative Period for University Examination
1st Dec.27th Dec.		In-Plant, Campus Recruitment,GATE Training
15th Dec.	FC	File Completion Date
22nd Dec.	GMS	General Meeting of Staff
25th Dec.	F12	Chrismas -Natal
30th & 31st Dec.	B	Beats 2K19

(Dr. B. P. Ronge)
Principal



Shri Vithal Education & Research Institute's

COLLEGE OF ENGINEERING, PANDHARPUR

ACADEMIC CALENDAR FOR THE YEAR 2019-20 SEMESTER - II (Jan. to Jun. to 2020)

NBA accreditated All Eligible UG Programmes and NAAC Accreditated Institute

DEC	1	2	3	4	5	6	7	8	9	10	11	12	13	14	15	16	17	18	19	20	21	22	23	24	25	26	27	28	29	30	31
	SUN	MON	TUE	WED	THU	FRI	SAT	SUN	MON	TUE	WED	THU	FRI	SAT	SUN	MON	TUE	WED	THU	FRI	SAT	SUN	MON	TUE	WED	THU	FRI	SAT	SUN	MON	TUE
																FC							GMS		F12					B	B
JAN	1	2	3	4	5	6	7	8	9	10	11	12	13	14	15	16	17	18	19	20	21	22	23	24	25	26	27	28	29	30	31
	WED	THU	FRI	SAT	SUN	MON	TUE	WED	THU	FRI	SAT	SUN	MON	TUE	WED	THU	FRI	SAT	SUN	MON	TUE	WED	THU	FRI	SAT	SUN	MON	TUE	WED	THU	FRI
													SCM		F13			ARCM								FN6/ SV		GRM			MP/ SC
FEB	1	2	3	4	5	6	7	8	9	10	11	12	13	14	15	16	17	18	19	20	21	22	23	24	25	26	27	28	29		
	SAT	SUN	MON	TUE	WED	THU	FRI	SAT	SUN	MON	TUE	WED	THU	FRI	SAT	SUN	MON	TUE	WED	THU	FRI	SAT	SUN	MON	TUE	WED	THU	FRI	SAT		
	ISE-I	ISE-I	ISE-I	ISE-I/D		ISE-I	LT	IV	IV	LT	LT/R		LT						FN7		F14						MP/ SC			
MAR	1	2	3	4	5	6	7	8	9	10	11	12	13	14	15	16	17	18	19	20	21	22	23	24	25	26	27	28	29	30	31
	SUN	MON	TUE	WED	THU	FRI	SAT	SUN	MON	TUE	WED	THU	FRI	SAT	SUN	MON	TUE	WED	THU	FRI	SAT	SUN	MON	TUE	WED	THU	FRI	SAT	SUN	MON	TUE
		MP/SC	D		ISE-II	ISE-II	ISE-II	FN8/ RSHM	ISE-II	ISE-II	LT	LT	F15	LT	PM/LT	LT/R			MP/SC			UGP	UGP		F16		SCM				UGS
APR	1	2	3	4	5	6	7	8	9	10	11	12	13	14	15	16	17	18	19	20	21	22	23	24	25	26	27	28	29	30	
	WED	THU	FRI	SAT	SUN	MON	TUE	WED	THU	FRI	SAT	SUN	MON	TUE	WED	THU	FRI	SAT	SUN	MON	TUE	WED	THU	FRI	SAT	SUN	MON	TUE	WED	THU	
		F17	D		SC/	F18	ISE-III	ISE-III	ISE-III	F19	ISE-III	ISE-III	LT	FN9/ SV	LT	LT	LT/R			IO	PG	PG	PG	PG	PG		PG	PG	PG	PG		
MAY	1	2	3	4	5	6	7	8	9	10	11	12	13	14	15	16	17	18	19	20	21	22	23	24	25	26	27	28	29	30	31
	FRI	SAT	SUN	MON	TUE	WED	THU	FRI	SAT	SUN	MON	TUE	WED	THU	FRI	SAT	SUN	MON	TUE	WED	THU	FRI	SAT	SUN	MON	TUE	WED	THU	FRI	SAT	SUN
	F20	UE		UE	UE	UE	F21	UE	UE		UE	UE	UE	UE	UE	UE		UE	UE	UE	UE	UE	F22		R&D	R&D	R&D	R&D	R&D	UE	
JUN	1	2	3	4	5	6	7	8	9	10	11	12	13	14	15	16	17	18	19	20	21	22	23	24	25	26	27	28	29	30	
	MON	TUE	WED	THU	FRI	SAT	SUN	MON	TUE	WED	THU	FRI	SAT	SUN	MON	TUE	WED	THU	FRI	SAT	SUN	MON	TUE	WED	THU	FRI	SAT	SUN	MON	TUE	
									GSM						PD/ ARS																

Date	Symbol	Events
1st Dec.27th Dec.		In-Plant, Campus Recruitment,GATE Training
15th Dec.	FC	File Completion Date
22nd Dec.	GMS	General Meeting of Staff
25th Dec.	F12	Chrismas -Natal
30th & 31st Dec.	B	Beats 2K19
1st Jan.to 5th Apr		Teaching Period
As per schedule		Weekly Off /Festival
13th Jan.	SCM	Student Council Meeting
15th Jan.	F13	Makar Sankranti
18th Jan	ARCM	Anti- Ragging Committee Meeting
26th Jan	FN 6& SV	Republic Day & SVERIAN Quarterly Issue Release Day
28th Jan	GRM	Grievance Redressal Meeting
31st Jan	MP/ SC	Mock- Parliament / Mock Security Council (MECH Dept.)
1st Feb. to 6th Feb.	ISE-I/R	ISE- I (Result on 5th Day after last paper)
As per schedule	D	Display of Defaulters List and Letters to Parents Accordingly
8th & 9th Feb.	IV	Industrial Visit
19th Feb	FN 7	Shivaji Maharaj Birth Anniversary
21st Feb	F14	Mahashivratri
28th Feb.	MP/SC	Mock- Parliament / Mock Security Council (CIVIL Dept.)

Date	Symbol	Events
2nd Mar	MP/SC	Mock- Parliament / Mock Security Council (ENTC Dept.)
5th Mar. to 10th Mar.	ISE-II/R	ISE- II (Result on 5th Day after last paper)
8th Mar.	FN 8& RSHM	Womens' Day & Restrict of Sexual Harassment Meeting
11th to 16th Mar.	LT	Lab Test on 1st Practical session after ISE of the concerned subject
13th Mar.	F15	Rang Panchami
15th Mar.	PM	Parents' Meet For FE & MECH, ENTC.
19th Mar.	MP/ SC	Mock- Parliament / Mock Security Council (CSE Dept.)
22nd & 23rd Mar.	UGP	Internal Presentation of B.E. Project
25th Mar.	F16	Gudhi Padwa
27th Mar.	SCM	Student Council Meeting
31st Mar.	UGS	B.E. Project Submission
2nd April	F17	Ram Navami
5th April	SC	Syllabus Completion
6th April	F18	Mahaveer Jayanti
7th Apr. to 12th Apr.	ISE-III/R	ISE- III (Result on 5th Day after last paper)
10th Apr	F19	Good Friday
12th to16th April	LT	Lab Test on 1st Practical session after ISE of the concerned subject

Date	Symbol	Events
14th Apr	FN9	Dr. Babasaheb Ambedkar Birth Anniversary & Annual Prize Distribution Ceremony
14th April	SV	SVERIAN Quarterly Issue Release Day
20th Apr	IO	Internal Oral and Term Work submission/ Displaying of Marks
21st April onwards	P.G.	Preparation and Guidance Sessions
1st May	F20	Maharashtra Din
2nd to 22nd May	UE	Tentative Period for University Examination
7th May	F21	Buddha Pournima
23rd May	F22	Ramjan Eid
25th to 29th May	R&D	STTP/Conference/Workshop/Seminar /National Conference/Dept.Workshop
1st June 30th June		In-Plant, Campus Recruitment,GATE Training
9th June	GSM	General Meeting of Staff
15th June	PD/ARS	Personality Development Presentatiom & Anti-Ragging Session

(Dr. B. P. Ronge)
Principal

Department Calendar

Department of Mechanical Engineering

2019-2020

SVERI's College of Engineering, Pandharpur
Academic Calendar 2019-20 (Semester-I)
Department of Mechanical Engineering

Week	Jun-19							Particulars
	S	M	T	W	T	F	S	June 8: General Meeting of Staff
							1	June 5: Ramjan Eid
1	2	3	4	5	6	7	8	**June 11 :** Commencement of Academic activities for SEM-I
2	9	10	11	12	13	14	15	**June 11 to Oct 15 :** Teaching Period
3	16	17	18	19	20	21	22	
4	23	24	25	26	27	28	29	
5	30							
	Academic Days: 18							
Week	**Jul-19**							**Particulars**
	S	M	T	W	T	F	S	**July 11 to 13: Ashadi Ekadashi**
		1	2	3	4	5	6	
6	7	8	9	10	11	12	13	
7	14	15	16	17	18	19	20	
8	21	22	23	24	25	26	27	
9	28	29	30	31				
	Academic Days: 24							
Week	**Aug-19**							**Particulars**
	S	M	T	W	T	F	S	August 1st week: start of TATA DRE Program
					1	2	3	**August 8 to 13:** In-Semester Examination-I
10	4	5	6	7	8	9	10	August 12 : Bakari Eid
11	11	12	13	14	15	16	17	August 14: Mock Parliament & Mock Security Council
12	18	19	20	21	22	23	24	**August 14 to 20:** Lab Test
13	25	26	27	28	29	30	31	**August 15:** MESA activity- Rakshabandhan at PALVI
								August 17: SVERI Foundation Day
	Academic Days: 26							
Week	**Sep-19**							**Particulars**
	S	M	T	W	T	F	S	Sept. 2: Shri Ganesh Chaturti
14	1	2	3	4	5	6	7	Sept 5: Teachers Day
15	8	9	10	11	12	13	14	**Sept. 6 to 11:** In-Semester Examination-II
16	15	16	17	18	19	20	21	Sept 10: Mohharram
17	22	23	24	25	26	27	28	Sept. 12 to 14: Lab Test
18	29	30						Sept 14 to 16: Olympus 2k19 and MESA Event
								Sept. 25 to 26: Industrial Visit
	Academic Days: 26							
Week	**Oct-19**							**Particulars**
	S	M	T	W	T	F	S	**Oct. 2:** MESA activity- No Private Vehicle Day
			1	2	3	4	5	**Oct. 13:** End of Semester-I
19	6	7	8	9	10	11	12	Oct. 14 to 19: In-Semester Examination-III
20	13	14	15	16	17	18	19	**Oct. 22 to 24:** Lab Test
21	20	21	22	23	24	25	26	**Oct. 24:** Internal Oral and Term Work Submission/Display of
22	27	28	29	30	31			**Oct. 25 to 29:** Dipavali Festival
								Oct. 31: Start of preparation and guidance session
	Academic Days: 10							
Week	**Nov-19**							**Particulars**
	S	M	T	W	T	F	S	Nov 7 to 8: Kartiki Ekadashi
						1	2	Nov 10: Eid-e- milad
23	3	4	5	6	7	8	9	Nov 12: Guru Nanak Jayanti
24	10	11	12	13	14	15	16	**Nov. 21 to 30:** Tentative period for university exam
25	17	18	19	20	21	22	23	Nov. last week: End of TATA DRE Program
26	24	25	26	27	28	29	30	
Week	**Dec-19**							**Particulars**
	S	M	T	W	T	F	S	**Dec. 16 to 21:** STTP/Workshop for faculty members
27	1	2	3	4	5	6	7	Dec 22: General Meeting of Staff
28	8	9	10	11	12	13	14	Dec 25: Christmas- Natal
29	15	16	17	18	19	20	21	Dec 30 to 31: BEATS 2k2019
30	22	23	24	25	26	27	28	
31	29	30	31					

Total Academic Days = 104 **Total Academic Weeks = 19**

SVERI's College of Engineering, Pandharpur
Academic Calendar 2019-20 (Semester-II)
Department of Mechanical Engineering

Week	Jan-20							Particulars
	S	M	T	W	T	F	S	**Jan 1 to April 5:** Teaching Period
1				1	2	3	4	**Jan 2:** Commencement of Academic activities for SEM-II
2	5	6	7	8	9	10	11	**Jan 19:** MESA activity-MOCK parliament
3	12	13	14	15	16	17	18	**Jan 20:** MESA activity-Visit to MATOSHRI Vruddhashram
4	19	20	21	22	23	24	25	Jan 20 to March 20: Training program on NX-CAD
5	26	27	28	29	30	31		**Jan 26:** Repulbic Dayand SVERI Quarterly issue
	Academic Days: 26							
Week	**Feb-20**							**Particulars**
	S	M	T	W	T	F	S	**Feb. 1 to 6:** In-Semester Examination-I
5							1	Feb. 2 to 20: Certificate Course on CATIA V5 R18
6	2	3	4	5	6	7	8	**Feb. 7 to 13 :** Lab Test
7	9	10	11	12	13	14	15	**Feb. 10 to 11:** MESA activity-Workshop for students
8	16	17	18	19	20	21	22	**Feb 19** : Chatrapati Shivaji Maharaj Jayanti
9	23	24	25	26	27	28	29	**Feb 21** : Mahashivratri
	Academic Days: 25							
Week	**Mar-20**							**Particulars**
	S	M	T	W	T	F	S	**Mar. 4 to 5:** Industrial Visit
10	1	2	3	4	5	6	7	**Mar. 11:** MESA activity-KSHITIJ
11	8	9	10	11	12	13	14	**Mar. 16 to 21:** In-Semester Examination-II
12	15	16	17	18	19	20	21	**Mar. 22 to 23:** Internal Presentation of B.E. Project
13	22	23	24	25	26	27	28	**Mar. 22 to 28:** Lab Test
14	29	30	31					**Mar. 31:** B.E. Project submission
	Academic Days: 27							
Week	**Apr-20**							**Particulars**
	S	M	T	W	T	F	S	**Apr. 2:** Ramnavmi
14				1	2	3	4	**Apr. 5:** End of Semester-II
15	5	6	7	8	9	10	11	**Apr. 7 to12:** In-Semester Examination-III
16	12	13	14	15	16	17	18	**Apr. 10:** Good Friday
17	19	20	21	22	23	24	25	**Apr. 13 to 16:** Lab Test
18	26	27	28	29	30			Apr. 14: Dr. Babasaheb Ambedkar Birth Anniversary
								Apr. 20: Display of Term work marks
								Apr. 21: Start of preparation and guidance session
	Academic Days: 04							
Week	**May-20**							**Particulars**
	S	M	T	W	T	F	S	**May 2 onwards:** Tentative period for university exam
18						1	2	
19	3	4	5	6	7	8	9	
20	10	11	12	13	14	15	16	
21	17	18	19	20	21	22	23	
22	24	25	26	27	28	29	30	
23	31							
Week	**Jun-20**							**Particulars**
	S	M	T	W	T	F	S	**Jun. 1 to 6:** STTP/Workshop for faculty members
23		1	2	3	4	5	6	
24	7	8	9	10	11	12	13	
25	14	15	16	17	18	19	20	
26	21	22	23	24	25	26	27	
27	28	29	30	27	28	29	30	

Total Academic Days = 82 **Total Academic Weeks = 14**

Department Calendar

Department of Mechanical Engineering

2018-2019

SVERI's College of Engineering, Pandharpur
Academic Calendar 2018-19 (Semester-I)
Department of Mechanical Engineering

Week	Jun-18							Particulars
	S	M	T	W	T	F	S	**June 11:** Commencement of Academic activities for SEM-I
						1	2	
	3	4	5	6	7	8	9	June 25 to Nov. 18: Certificate course
1	10	11	12	13	14	15	16	
2	17	18	19	20	21	22	23	
3	24	25	26	27	28	29	30	
	Academic Days: 17							
Week	**Jul-18**							**Particulars**
	S	M	T	W	T	F	S	
4	1	2	3	4	5	6	7	
5	8	9	10	11	12	13	14	
6	15	16	17	18	19	20	21	
7	22	23	24	25	26	27	28	
8	29	30	31					
	Academic Days: 24							
Week	**Aug-18**							**Particulars**
	S	M	T	W	T	F	S	1st week Aug.: Start of TATA DRE Program
8				1	2	3	4	**August 2 to 6:** In-Semester Examination-I
9	5	6	7	8	9	10	11	**August 7,10,11:** Lab Test
10	12	13	14	15	16	17	18	**August 9:** MESA activity- MOCK Parliament
11	19	20	21	22	23	24	25	**August 26**: MESA activity- Rakshabandhan at PALVI
12	26	27	28	29	30	31		**August 27 to 01 Sept:** Training Program on JAVA Language
	Academic Days: 25							
Week	**Sep-18**							**Particulars**
	S	M	T	W	T	F	S	**Sept. 7 to 11:** In-Semester Examination-II
12							1	**Sept. 12,14,17**: Lab Test
13	2	3	4	5	6	7	8	**Sept. 14 to 16:** MESA activity- Model Exhibition
14	9	10	11	12	13	14	15	Sept. 26, 27: Industrial Visit
15	16	17	18	19	20	21	22	
16	23	24	25	26	27	28	29	
17	30							
	Academic Days: 27							
Week	**Oct-18**							**Particulars**
	S	M	T	W	T	F	S	**Oct. 2:** MESA activity- No Private Vehicle Day
17		1	2	3	4	5	6	**Oct. 5:** End of Semester-I
18	7	8	9	10	11	12	13	**Oct. 7 to 12:** In-Semester Examination-III
19	14	15	16	17	18	19	20	**Oct. 13 to 15**: Lab Test
20	21	22	23	24	25	26	27	**Oct. 15 to 17:** Vachan Prerana Din
21	28	29	30	31				**Oct. 23:** Display of Term work marks
								Oct. 31: Start of preparation and guidance session
	Academic Days: 04							
Week	**Nov-18**							**Particulars**
	S	M	T	W	T	F	S	**Nov. 5 to 9:** Dipavali Festival
21					1	2	3	Nov. 21 onwards: Tentative period for university exam
22	4	5	6	7	8	9	10	Nov.Last week: End of TATA DRE Program
23	11	12	13	14	15	16	17	
24	18	19	20	21	22	23	24	
25	25	26	27	28	29	30		
Week	**Dec-18**							**Particulars**
	S	M	T	W	T	F	S	**Dec. 16 to 21:** STTP/Workshop for faculty members
26	1	2	3	4	5	6	7	
27	8	9	10	11	12	13	14	
28	15	16	17	18	19	20	21	
29	22	23	24	25	26	27	28	
30	29	30	31					

Total Academic Days = 97 **Total Academic Weeks = 17**

SVERI's College of Engineering, Pandharpur
Academic Calendar 2018-19 (Semester-II)
Department of Mechanical Engineering

Week	Jan-21							Particulars
	S	M	T	W	T	F	S	**Jan 1:** Commencement of Academic activities for
1			1	2	3	4	5	**Jan 19:** MESA activity-MOCK parliament
2	6	7	8	9	10	11	12	**Jan 26:** MESA activity-Visit to MATOSHRI Vruddhashram
3	13	14	15	16	17	18	19	
4	20	21	22	23	24	25	26	
5	27	28	29	30	31			
	Academic Days: 25							
Week	**Feb-19**							**Particulars**
	S	M	T	W	T	F	S	**Feb. 1 to 5:** In-Semester Examination-I
5						1	2	**Feb. 7,10,11,12:** Lab Test
6	3	4	5	6	7	8	9	**Feb. 8 to 9:** Industrial Visit
7	10	11	12	13	14	15	16	**Feb. 10 to 11:** MESA activity-Workshop for
8	17	18	19	20	21	22	23	
9	24	25	26	27	28			
	Academic Days: 24							
Week	**Mar-19**							**Particulars**
	S	M	T	W	T	F	S	**Mar. 5 to 10:** In-Semester Examination-II
10						1	2	**Mar. 11,12,14,15:** Lab Test
11	3	4	5	6	7	8	9	Mar. 11 to 18: Training program on C & C++ Language
12	10	11	12	13	14	15	16	**Mar. 16:** MESA activity-KSHITIJ
13	17	18	19	20	21	22	23	**Mar. 22 to 23:** Internal Presentation of B.E.
14	24	25	26	27	28	29	30	**Mar. 31:** B.E. Project submission
15	31							
	Academic Days: 27							
Week	**Apr-19**							**Particulars**
	S	M	T	W	T	F	S	**Apr. 5:** End of Semester-II
15		1	2	3	4	5	6	**Apr. 7 to 9 and 11:** In-Semester Examination-III
16	7	8	9	10	11	12	13	**Apr. 12,13,15,16:** Lab Test
17	14	15	16	17	18	19	20	**Apr. 20:** Display of Term work marks
18	21	22	23	24	25	26	27	**Apr. 21:** Start of preparation and guidance session
19	28	29	30					
	Academic Days: 04							
Week	**May-19**							**Particulars**
	S	M	T	W	T	F	S	**May 2 onwards:** Tentative period for university
19				1	2	3	4	
20	5	6	7	8	9	10	11	
21	12	13	14	15	16	17	18	
22	19	20	21	22	23	24	25	
23	26	27	28	29	30	31		
Week	**Jun-19**							**Particulars**
	S	M	T	W	T	F	S	**Jun. 3 to 8:** STTP/Workshop for faculty members
23							1	
24	2	3	4	5	6	7	8	
25	9	10	11	12	13	14	15	
26	16	17	18	19	20	21	22	
27	23	24	25	26	27	28	29	
28	30							

Total Academic Days = 80 **Total Academic Weeks = 15**

Subject Choices

Subject choice from faculty members are collected during academic load distribution.

SHRI VITHAL EDUCATION & RESEARCH INSTITUTE's
COLLEGE OF ENGINEERING, PANDHARPUR
P.B. No. 54, Gopalpur -Ranjani Road, Gopalpur, Tal.- Pandharpur- 413 304,Dist.- Solapur (Maharashtra)
Tel.: 02186-216063, 9503103757, E-mail : coe@sveri.ac.in, Website: www.sveri.ac.in
(Approved by A.I.C.T.E., New Delhi and affiliated to Solapur University, Solapur)
NBA Accredited all Eligible UG Programmes and , **NAAC**, Accredited Institute,
Accredited by The Institution of Engineers (India), Kolkata and TCS, Pune ISO 9001-2015 Certified Institute

Date: 22/04/2019

Department of Mechanical Engineering

Notice

All the faculty members of Mechanical Engineering department are hereby informed to note that, in view of academic load distribution for semester-I of A. Y. 2019-20, you have to fill the subject choice form attached with this notice and submit the same to the department till 27/04/2019. Give the two choices from the subjects you already taught and two choices from the subject which you have not taught.

(Prof. S. R. Gavali)
Head, Mechanical Engg Dept.

HEAD,
Dept. of Mechanical Engg
C.O.E. Pandharpur.

SVERI's College of Engineering, Pandharpur
Department of Mechanical Engineering
Subject Choices for Sem-I of 2019-20

Name of the Faculty Member: Mr. Amitkumar Ashokrao Shinde.

Name of the Subjects		
SE	**TE**	**BE**
Applied Thermodynamics	Theory of Machine -II	Automatic Control Engineering
Mechanics of Materials	Metrology and Mechanical Measurement	Refrigeration and Air Conditioning
Manufacturing Processes	Metallurgy	Operations Research
Machine Drawing & CAD	Machine Design -I	Professional Elective-V A. Finite Element Method, B. Production and Operational Management, C. Automobile Engineering, D. Costing and Cost Control
Professional Elective-I: A. Microprocessors in Automations B. Internal Combustion Engines C. Composite Materials	Professional Elective –III A. Machine Tool Design, B. Material Handling System, C. Fluid Machinery & Fluid Power	
Environmental Sciences	Advanced Computer Programming -I	Free Elective-I A. Industrial Robotics, B. Sugar Technology, C. Entrepreneurship Development, D. Process Equipments Design, E. Railway Transportation Systems
	Workshop Practices -IV	

Note: Give two subject choices from the subjects you taught and two choices from other subjects.

Sr.No	Name of the subject	No. of times taught
1	manufacturing processes	01
2	Metallurgy	01
3	Mechanics of Materials	01
4	Operation Research	00

Signature of Faculty Member: _____

26/04/2019.

SVERI's College of Engineering, Pandharpur
Department of Mechanical Engineering
Subject Choices for Sem-I of 2019-20

Name of the Faculty Member: Digambar T. Kashid

Name of the Subjects		
SE	**TE**	**BE**
Applied Thermodynamics	Theory of Machine -II	Automatic Control Engineering
Mechanics of Materials	Metrology and Mechanical Measurement	Refrigeration and Air Conditioning
Manufacturing Processes	Metallurgy	Operations Research
Machine Drawing & CAD	Machine Design -I	Professional Elective-V A. Finite Element Method, B. Production and Operational Management, C. Automobile Engineering, D. Costing and Cost Control
Professional Elective-I: A. Microprocessors in Automations B. Internal Combustion Engines C. Composite Materials	Professional Elective –III A. Machine Tool Design, B. Material Handling System, C. Fluid Machinery & Fluid Power	
Environmental Sciences	Advanced Computer Programming -I	Free Elective-I A. Industrial Robotics, B. Sugar Technology, C. Entrepreneurship Development, D. Process Equipments Design, E. Railway Transportation Systems
	Workshop Practices -IV	

Note: Give two subject choices from the subjects you taught and two choices from other subjects.

Sr.No	Name of the subject	No. of times taught
1	Fluid machinery & Fluid Power	01
2	Production & operation mgmt.	02
3	Applied thermodynamics	01
4	Refrigeration & Air conditioning	—

Signature of Faculty Member: Dgkd
26/04/2019

SVERI's College of Engineering, Pandharpur
Department of Mechanical Engineering
Subject Choices for Sem-I of 2019-20

Name of the Faculty Member: Mr. Sachin M. Kale.

Name of the Subjects		
SE	**TE**	**BE**
Applied Thermodynamics	Theory of Machine -II	Automatic Control Engineering
Mechanics of Materials	Metrology and Mechanical Measurement	Refrigeration and Air Conditioning
Manufacturing Processes	Metallurgy	Operations Research
Machine Drawing & CAD	Machine Design -I	Professional Elective-V A. Finite Element Method, B. Production and Operational Management, C. Automobile Engineering, D. Costing and Cost Control
Professional Elective-I: A. Microprocessors in Automations B. Internal Combustion Engines C. Composite Materials	Professional Elective –III A. Machine Tool Design, B. Material Handling System, C. Fluid Machinery & Fluid Power	
Environmental Sciences	Advanced Computer Programming -I	Free Elective-I A. Industrial Robotics, B. Sugar Technology, C. Entrepreneurship Development, D. Process Equipments Design, E. Railway Transportation Systems
	Workshop Practices -IV	

Note: Give two subject choices from the subjects you taught and two choices from other subjects.

Sr.No	Name of the subject	No. of times taught
1	Refrigeration & Air Condn	04
2	FMFP.	02
3	Applied Thermodynamics.	00
4	I.C. Engine	00

Signature of Faculty Member: 23/10/19

SHRI VITHAL EDUCATION & RESEARCH INSTITUTE's
COLLEGE OF ENGINEERING, PANDHARPUR
P.B. No. 54, Gopalpur -Ranjani Road, Gopalpur, Tal.- Pandharpur- 413 304,Dist.- Solapur (Maharashtra)
Tel.: 02186-216063, 9503103757, E-mail : coe@sveri.ac.in, Website: www.sveri.ac.in
(Approved by A.I.C.T.E., New Delhi and affiliated to Solapur University, Solapur)
NBA Accredited all Eligible UG Programmes and , **NAAC**, Accredited Institute,
Accredited by The Institution of Engineers (India), Kolkata and TCS, Pune ISO 9001-2015 Certified Institute

Date: 06 /10/2019

Department of Mechanical Engineering

Notice

All the faculty members of Mechanical Engineering department are hereby informed to note that, in view of academic load distribution for semester-II of A. Y. 2019-20, you have to fill the subject choice form attached with this notice and submit the same to the department till 08/10/2019. Give the two choices from the subjects you already taught and two choices from the subject which you have not taught.

SAS

(Dr. S. A. Sonawane)
Head, Mechanical Engg Dept.

HEAD,
of Mechanical Engg
E Pandharpur

SVERI's College of Engineering, Pandharpur
Department of Mechanical Engineering
Subject Choices for Sem-II of 2019-20

Name of the Faculty Member: Mr. Kuldip suresh Pukale.

Name of the Subjects		
SE	**TE**	**BE**
Engineering Mathematics –III	Heat and Mass Transfer	Industrial Engineering
Manufacturing Technology	Internal Combustion Engine	
Fluid Mechanics & Fluid Machines	CAD-CAM & CAE	Industrial and Quality Management
Kinematics & Theory of Machines	Machine Design -II	
Professional Elective-II A. Mechatronic Systems B. Power Plant Engineering C. Solid Mechanics	Professional Elective –IV A. Experimental Stress Analysis, B. Mechanical Vibration, C. Tool engineering	Professional Elective –VI A. Non –conventional Machining B. Mechatronics, C. Computational Fluid dynamics, D. Process Engineering, E. Power Plant and Energy Engineering
Mechanical Workshop-I	Advanced Computing Techniques'-II	Free Elective-II A. Software Engineering & Cyber Security, B. Agro Machine Engineering, C. Plastic Engineering, D. Economics for Engineers, E. Project Management, F. Marketing Management, G. Railway Transportation Management
Electrical Technology	Workshop Practice –V	

Note: Give two subject choices from the subjects you taught and two choices from other subjects.

Sr.No	Name of the subject	No. of times taught
1	Manufacturing Tech.	02
2	Power plant Engg.	00
3	Industrial & Quality mng.	01.
4	Plastic engineering	00

Signature of Faculty Member:

K.S. Pukale

07/10/19

SVERI's College of Engineering, Pandharpur
Department of Mechanical Engineering
Subject Choices for Sem-II of 2019-20

Name of the Faculty Member: Mr. Sanjay N. More

Name of the Subjects		
SE	**TE**	**BE**
Engineering Mathematics –III	Heat and Mass Transfer	Industrial Engineering
Manufacturing Technology	Internal Combustion Engine	
Fluid Mechanics & Fluid Machines	CAD-CAM & CAE	Industrial and Quality Management
Kinematics & Theory of Machines	Machine Design -II	
Professional Elective-II A. Mechatronic Systems B. Power Plant Engineering C. Solid Mechanics	Professional Elective –IV A. Experimental Stress Analysis, B. Mechanical Vibration, C. Tool engineering	Professional Elective –VI A. Non –conventional Machining B. Mechatronics, C. Computational Fluid dynamics, D. Process Engineering, E. Power Plant and Energy Engineering
Mechanical Workshop-I	Advanced Computing Techniques'-II	Free Elective-II A. Software Engineering & Cyber Security, B. Agro Machine Engineering, C. Plastic Engineering, D. Economics for Engineers, E. Project Management, F. Marketing Management, G. Railway Transportation Management
Electrical Technology	Workshop Practice –V	

Note: Give two subject choices from the subjects you taught and two choices from other subjects.

Sr.No	Name of the subject	No. of times taught
1	manufacturing Technology	02
2	Internal Combustion Engine	01
3	Industrial Engineering	01
4	plastic Engineering	01

Signature of Faculty Member: 8/10/2019

SVERI's College of Engineering, Pandharpur
Department of Mechanical Engineering
Subject Choices for Sem-II of 2019-20

Name of the Faculty Member: Dr. S.A. Sonawane

Name of the Subjects		
SE	**TE**	**BE**
Engineering Mathematics –III	Heat and Mass Transfer	Industrial Engineering
Manufacturing Technology	Internal Combustion Engine	
Fluid Mechanics & Fluid Machines	CAD-CAM & CAE	Industrial and Quality Management
Kinematics & Theory of Machines	Machine Design -II	
Professional Elective-II A. Mechatronic Systems B. Power Plant Engineering C. Solid Mechanics	Professional Elective –IV A. Experimental Stress Analysis, B. Mechanical Vibration, C. Tool engineering	Professional Elective –VI A. Non –conventional Machining B. Mechatronics, C. Computational Fluid dynamics, D. Process Engineering, E. Power Plant and Energy Engineering
Mechanical Workshop-I	Advanced Computing Techniques'-II	Free Elective-II A. Software Engineering & Cyber Security, B. Agro Machine Engineering, C. Plastic Engineering, D. Economics for Engineers, E. Project Management, F. Marketing Management, G. Railway Transportation Management
Electrical Technology	Workshop Practice –V	

Note: Give two subject choices from the subjects you taught and two choices from other subjects.

Sr.No	Name of the subject	No. of times taught
1	Machine Design-II	02
2	Kinematics & Theory of Machines	12
3	Non conventional machining	02
4		

Signature of Faculty Member: SAS

08/10/2019.

SHRI VITHAL EDUCATION & RESEARCH INSTITUTE's
COLLEGE OF ENGINEERING, PANDHARPUR
P.B. No. 54, Gopalpur -Ranjani Road, Gopalpur, Tal.- Pandharpur- 413 304,Dist.- Solapur (Maharashtra)
Tel.: 02186-216063, 9503103757, E-mail : coe@sveri.ac.in, Website: www.sveri.ac.in
(Approved by A.I.C.T.E., New Delhi and affiliated to Solapur University, Solapur)
NBA Accredited all Eligible UG Programmes and , **NAAC**, Accredited Institute,
Accredited by The Institution of Engineers (India), Kolkata and TCS, Pune ISO 9001-2015 Certified Institute

Date: 23 /04/2018

Department of Mechanical Engineering

Notice

All the faculty members of Mechanical Engineering department are hereby informed to note that, in view of academic load distribution for semester-I of A. Y. 2018-19, you have to fill the subject choice form attached with this notice and submit the same to the department till 28 /04/2018. Give the two choices from the subjects you already taught and two choices from the subject which you have not taught.

(Dr. P. S. Kachare)
Head, Mechanical Engg Dept.

HEAD,
Dept. of Mechanical Engg
C.O.E. Pandharpur.

SVERI's College of Engineering, Pandharpur
Department of Mechanical Engineering
Subject Choices for Sem-I of 2018-19

Name of the Faculty Member: Mr. Avinash K. Panthe

Name of the Subjects		
SE	**TE**	**BE**
Analysis of Mechanical Elements	Theory of Machine -II	Automatic Control Engineering
Applied Thermodynamics	Metrology and Mechanical Measurement	Operations Research
Engineering Mathematics-III	Metallurgy	Refrigeration and Air Conditioning
Manufacturing Processes	Machine Design -I	Professional Elective-III A. Finite Element Methods, B. Automobile Engineering, C. Process Engineering
Machine Drawing	Professional Elective –III A. Machine Tool Design, B. Material Handling System, C. Fluid Machinery & Fluid Power	
Professional Elective-I A. Computer Programming in C ++, B. Dot Net, C. General Proficiency.	Advanced Computer Programming -I	Free Elective-I A. Industrial Robotics, B. Sugar Engineering, C. Textile Engineering, D. Entrepreneurship Development
Workshop Practices-II	Workshop Practices -IV	

Note: Give two subject choices from the subjects you taught and two choices from other subjects.

Sr.No	Name of the subject	No. of times taught
1	Analysis of mechanical Elements	01
2	Machine design - I	00
3	operation Research	00
4	machine drawing	00

Signature of Faculty Member: 26/04/2018.

SVERI's College of Engineering, Pandharpur
Department of Mechanical Engineering
Subject Choices for Sem-I of 2018-19

Name of the Faculty Member: D.T. Kashid

Name of the Subjects		
SE	**TE**	**BE**
Analysis of Mechanical Elements	Theory of Machine -II	Automatic Control Engineering
Applied Thermodynamics	Metrology and Mechanical Measurement	Operations Research
Engineering Mathematics-III	Metallurgy	Refrigeration and Air Conditioning
Manufacturing Processes	Machine Design -I	Professional Elective-III A. Finite Element Methods, B. Automobile Engineering, C. Process Engineering
Machine Drawing	Professional Elective –III A. Machine Tool Design, B. Material Handling System, C. Fluid Machinery & Fluid Power	
Professional Elective-I A. Computer Programming in C ++, B. Dot Net, C. General Proficiency.	Advanced Computer Programming -I	Free Elective-I A. Industrial Robotics, B. Sugar Engineering, C. Textile Engineering, D. Entrepreneurship Development
Workshop Practices-II	Workshop Practices -IV	

Note: Give two subject choices from the subjects you taught and two choices from other subjects.

Sr.No	Name of the subject	No. of times taught
1	Applied Thermodynamics	01
2	Fluid machinery & Fluid Power	01
3	Operation Research	–
4	Refrigeration & Air conditioning	–

Signature of Faculty Member: Rashid

26/04/2018

SVERI's College of Engineering, Pandharpur
Department of Mechanical Engineering
Subject Choices for Sem-I of 2018-19

Name of the Faculty Member: Mr. Sachin M. Kale

Name of the Subjects		
SE	**TE**	**BE**
Analysis of Mechanical Elements	Theory of Machine -II	Automatic Control Engineering
Applied Thermodynamics	Metrology and Mechanical Measurement	Operations Research
Engineering Mathematics-III	Metallurgy	Refrigeration and Air Conditioning
Manufacturing Processes	Machine Design -I	Professional Elective-III A. Finite Element Methods, B. Automobile Engineering, C. Process Engineering
Machine Drawing	Professional Elective –III A. Machine Tool Design, B. Material Handling System, C. Fluid Machinery & Fluid Power	
Professional Elective-I A. Computer Programming in C ++, B. Dot Net, C. General Proficiency.	Advanced Computer Programming -I	Free Elective-I A. Industrial Robotics, B. Sugar Engineering, C. Textile Engineering, D. Entrepreneurship Development
Workshop Practices-II	Workshop Practices -IV	

Note: Give two subject choices from the subjects you taught and two choices from other subjects.

Sr.No	Name of the subject	No. of times taught
1	Refrigeration & Air Conditioning	03
2	FM FM	02
3	Applied Thermodynamics	00.
4	G.P.	00

Signature of Faculty Member: 27/04/2018

SHRI VITHAL EDUCATION & RESEARCH INSTITUTE's
COLLEGE OF ENGINEERING, PANDHARPUR
P.B. No. 54, Gopalpur -Ranjani Road, Gopalpur, Tal.- Pandharpur- 413 304,Dist.- Solapur (Maharashtra)
Tel.: 02186-216063, 9503103757, E-mail : coe@sveri.ac.in, Website: www.sveri.ac.in
(Approved by A.I.C.T.E., New Delhi and affiliated to Solapur University, Solapur)
NBA Accredited all Eligible UG Programmes and , **NAAC**, Accredited Institute,
Accredited by The Institution of Engineers (India), Kolkata and TCS, Pune ISO 9001-2015 Certified Institute

Date: 25/10/2018

Department of Mechanical Engineering

Notice

All the faculty members of Mechanical Engineering department are hereby informed to note that, in view of academic load distribution for semester-II of A. Y. 2018-19, you have to fill the subject choice form attached with this notice and submit the same to the department till 30/10/2018. Give the two choices from the subjects you already taught and two choices from the subject which you have not taught.

(Prof. S. R. Gavali)
Head, Mechanical Engg Dept.

HEAD,
Dept. of Mechanical Engg
C.O.E. Pandharpur.

SVERI's College of Engineering, Pandharpur
Department of Mechanical Engineering
Subject Choices for Sem-II of 2018-19

Name of the Faculty Member: Mr. S.J. shinde

Name of the Subjects		
SE	**TE**	**BE**
Theory of Machine-I	Heat and Mass Transfer	Industrial Engineering
Machine Tool & Processes	Internal Combustion Engine	
Fluid Mechanics	CAD-CAM & CAE	Industrial and Quality Management
Electrical & Electronic Technology	Machine Design -II	
Professional Elective-II A. Computational Techniques & Numerical Methods, B. Simulation Techniques	Professional Elective –IV A. Experimental Stress Analysis, B. Mechanical Vibration, C. Tool engineering	Professional Elective –IV A. Mechatronics, B. Computational Fluid dynamics, C. Production and Operation Management
Computer Aided Machine Drawing	Advanced Computing Techniques'-II	Free Elective-II A. Software Engineering & Cyber Security, B. Agro Machine Engineering, C. Plastic Engineering, D. Economics for Engineers,
Workshop Practices -III	Workshop Practice –V	

Note: Give two subject choices from the subjects you taught and two choices from other subjects.

Sr.No	Name of the subject	No. of times taught
1	CAMD	04
2	ACP-II	00
3	IE	00
4	IQM	01

Signature of Faculty Member: SJS.

26/10/18

SVERI's College of Engineering, Pandharpur
Department of Mechanical Engineering
Subject Choices for Sem-II of 2018-19

Name of the Faculty Member: Mr. A. K. Parlathe

Name of the Subjects		
SE	**TE**	**BE**
Theory of Machine-I	Heat and Mass Transfer	Industrial Engineering
Machine Tool & Processes	Internal Combustion Engine	
Fluid Mechanics	CAD-CAM & CAE	Industrial and Quality Management
Electrical & Electronic Technology	Machine Design -II	
Professional Elective-II A. Computational Techniques & Numerical Methods, B. Simulation Techniques	Professional Elective –IV A. Experimental Stress Analysis, B. Mechanical Vibration, C. Tool engineering	Professional Elective –IV A. Mechatronics, B. Computational Fluid dynamics, C. Production and Operation Management
Computer Aided Machine Drawing	Advanced Computing Techniques'-II	Free Elective-II A. Software Engineering & Cyber Security, B. Agro Machine Engineering, C. Plastic Engineering, D. Economics for Engineers,
Workshop Practices -III	Workshop Practice –V	

Note: Give two subject choices from the subjects you taught and two choices from other subjects.

Sr.No	Name of the subject	No. of times taught
1	Industrial Engineering	00
2	Experimental Stress Analysis	01
3	Machine Tool & Processes	00
4	Industrial & Quality management	00

Signature of Faculty Member: 28/06/2018

SVERI's College of Engineering, Pandharpur
Department of Mechanical Engineering
Subject Choices for Sem-II of 2018-19

Name of the Faculty Member: Digambar T. Kashid

Name of the Subjects		
SE	**TE**	**BE**
Theory of Machine-I	Heat and Mass Transfer	Industrial Engineering
Machine Tool & Processes	Internal Combustion Engine	
Fluid Mechanics	CAD-CAM & CAE	Industrial and Quality Management
Electrical & Electronic Technology	Machine Design -II	
Professional Elective-II A. Computational Techniques & Numerical Methods, B. Simulation Techniques	Professional Elective –IV A. Experimental Stress Analysis, B. Mechanical Vibration, C. Tool engineering	Professional Elective –IV A. Mechatronics, B. Computational Fluid dynamics, C. Production and Operation Management
Computer Aided Machine Drawing	Advanced Computing Techniques'-II	Free Elective-II A. Software Engineering & Cyber Security, B. Agro Machine Engineering, C. Plastic Engineering, D. Economics for Engineers,
Workshop Practices -III	Workshop Practice –V	

Note: Give two subject choices from the subjects you taught and two choices from other subjects.

Sr.No	Name of the subject	No. of times taught
1	Production & Operation mgmt.	01
2	Computional Techniques & Numerical methods	01
3	Heat & mass Transfer	—
4	Industrial Engg.	—

Signature of Faculty Member: Kashid
28/10/2018

Academic Load Distribution

Based on subject choice given and required load to be distributed carried out atleast one month before the start of semester, so that faculty members can do the necessary preparation for the course.

VERI's College of Engineering, Pand'arpur
Department of Mechanical Engineering
S. Y. B. Tech.-A Load Distribution Sheet for A. Y. 2019-20 SEM-I

Course code	Name of Theory Course	Name of Teacher	Hrs./week				Credits	Examination Scheme			
			L	T	P	D		ISE	ESE	ICA	Total
ME211	Applied Thermodynamics	Mr. S. R. Gavali	3	-	-	-	3	30	70	-	100
ME212	Mechanics of Materials	Mr. A. K. Parkhe	3	-	-	-	3	30	70	-	100
ME213	Manufacturing Processes	Prof. B. D. Gaikwad	3	-	-	-	3	30	70	-	100
ME214	Machine Drawing & CAD	Mr. S. J. Shinde	3	-	-	-	3	30	70	-	100
ME215	Professional Elective-I	Mr. S. S. Jadhav	3	-	-	-	3	30	70	-	100
	Sub Total		**15**	**-**	**-**	**-**	**15**	**150**	**350**	**-**	**500**
MEV21	Environmental Sciences	Dr. R. S. Pawar	1	-	-	-	-	-	-	-	-

Laboratory / Tutorial Courses

Course code	Name of Theory Course	Name of Teacher	Hrs./week				Credits	Examination Scheme				
			L	T	P	D		ISE	ESE		ICA	Total
									POE	OE		
ME211	Applied Thermodynamics	Mr. S. R. Gavali	-	-	-	-	-	-	-	-	-	-
ME212	Mechanics of Materials	Mr. A. K. Parkhe	-	1	-	-	1	-	-	-	25	25
ME213	Manufacturing Processes	Prof. B. D. Gaikwad	-	-	2	-	1	-	-	25	25	50
ME214	Machine Drawing & CAD	Mr. S. J. Shinde	-	-	-	4	2	-	50	-	50	100
ME215	Professional Elective-I	Mr. S. S. Jadhav	-	-	2	-	1	-	-	-	25	25
	Sub Total		**-**	**-**	**-**	**-**	**5**	**-**	**50**	**25**	**125**	**200**
	Grand Total		**15**	**01**	**04**	**04**	**20**	**150**	**425**		**125**	**700**

Abbreviations: L- Lectures, P –Practical, T- Tutorial, ISE- In Semester Examination, ESE - End Semester Examination (University Examination for Theory & / POE & / Oral), ICA- Internal Continuous Assessment.

Professional Elective-I: A. Microprocessors in Automations B. Internal Combustion Engines C. Composite Materials

HEAD,
Dept. of Mechanical Engg.
C.O.E. Pandharpur.

SVERI's College of Engineering, Pandharpur
Department of Mechanical Engineering
S. Y. B. Tech.-B Load Distribution Sheet for A. Y. 2019-20 SEM-I

Course code	Name of Theory Course	Name of Teacher	Hrs./week				Credits	Examination Scheme			
			L	T	P	D		ISE	ESE	ICA	Total
ME211	Applied Thermodynamics	Mr. S. R. Gavali	3	-	-	-	3	30	70	-	100
ME212	Mechanics of Materials	Dr. S. S. Wangikar	3	-	-	-	3	30	70	-	100
ME213	Manufacturing Processes	Prof. B. D. Gaikwad	3	-	-	-	3	30	70	-	100
ME214	Machine Drawing & CAD	Mr. C. C. Jadhav	3	-	-	-	3	30	70	-	100
ME215	Professional Elective-I	Ms. V. G. Kalebag	3	-	-	-	3	30	70	-	100
	Sub Total		**15**	**-**	**-**	**-**	**15**	**150**	**350**	**-**	**500**
MEV21	Environmental Sciences	Dr. R. S. Pawar	1	-	-	-	-	-	-	-	-

Laboratory / Tutorial Courses

Course code	Name of Theory Course	Name of Teacher	Hrs./week				Credits	Examination Scheme				
			L	T	P	D		ISE	ESE		ICA	Total
									POE	OE		
ME211	Applied Thermodynamics	Mr. S. R. Gavali	-	-	-	-	-	-	-	-	-	-
ME212	Mechanics of Materials	Dr. S. S. Wangikar	-	1	-	-	1	-	-	-	25	25
ME213	Manufacturing Processes	Mrs. P. K. Patil	-	-	2	-	1	-	-	25	25	50
ME214	Machine Drawing & CAD	Mr. C. C. Jadhav	-	-	-	4	2	-	50	-	50	100
ME215	Professional Elective-I	Ms. V. G. Kalebag	-	-	2	-	1	-	-	-	25	25
	Sub Total		**-**	**-**	**-**	**-**	**5**	**-**	**50**	**25**	**125**	**200**
	Grand Total		**15**	**01**	**04**	**04**	**20**	**150**	**425**		**125**	**700**

Abbreviations: L- Lectures, P –Practical, T- Tutorial, ISE- In Semester Examination, ESE - End Semester Examination (University Examination for Theory & / POE & / Oral), ICA- Internal Continuous Assessment.

Professional Elective-I: A. Microprocessors in Automations B. Internal Combustion Engines C. Composite Materials

Dept. of Mechanical Engg
C.O.E. Pandharpur.

SVERI's College of Engineering, Pandharpur
Department of Mechanical Engineering
T.E.-A Load Distribution Sheet for A. Y. 2019-20 SEM-I

Theory Courses

Course code	Name of Theory Course	Name of Teacher	Hrs./week				Credits	Examination Scheme			
			L	T	P	D		ISE	ESE	ICA	Total
ME311	Theory of Machine -II	Dr. R. R. Gidde	3	-	-	-	3	30	70	-	100
ME312	Metrology and Mechanical Measurement	Mr. S. N. More	3	-	-	-	3	30	70	-	100
ME313	Metallurgy	Mr. A. A. Shinde	3	-	-	-	3	30	70	-	100
ME314	Machine Design -I	Mr. S. Y. Salunkhe	3	-	-	-	3	30	70	-	100
ME315	Professional Elective -III	Mr. K. S. Pukale	3	-	-	-	3	30	70	-	100
SLH31	Self Learning Course I -HSS		-	-	-	-	2	-	50	-	50
	Sub Total		**15**	**-**	**-**	**-**	**17**	**150**	**400**	**-**	**550**

Laboratory / Tutorial Courses

Course code	Name of Laboratory / Tutorial Course	Name of Teacher	Hrs./week				Credits	Examination Scheme				
			L	T	P	D		ISE	ESE		ICA	Total
									POE	OE		
ME311	Theory of Machine -II	Dr. R. R. Gidde	-	-	2	-	1	-	-	25	25	50
ME312	Metrology and Mechanical Measurement	Mr. S. N. More	-	-	2	-	1	-	-	-	25	25
ME313	Metallurgy	Mr. A. A. Shinde	-	-	2	-	1	-	-	25	25	50
ME314	Machine Design -I	Mr. S. Y. Salunkhe	-	-	2	-	1	-	-	-	25	25
ME315	Professional Elective -III	Mr. K. S. Pukale	-	-	2	-	1	-	-	-	25	25
ME316	Advanced Computer Programming -I	Ms. A. S. Pathan	1	-	2	-	2	-	-	-	50	50
ME317	Workshop Practices -IV	Mr. G. D. Jagtap	-	-	2	-	1		-	-	50	50
	Sub Total		-	-	14	-	8	-	-	50	225	275
	Grand Total		**16**	**-**	**14**	**-**	**25**	**150**	**450**		**225**	**825**

Abbreviations: *L - Lectures, P –Practical, T - Tutorial, ISE - In Semester Examination, ESE - End Semester Examination (University Examination for Theory & / POE & / Oral), ICA - Internal Continuous Assessment.*

Professional Elective –III: *Machine Tool Design, Material Handling System, Fluid Machinery & Fluid Power*

HEAD,
Dept. of Mechanical Engg
C.O.E. Pandharpur

SVERI's College of Engineering, Pandharpur
Department of Mechanical Engineering
T.E.-B Load Distribution Sheet for A. Y. 2019-20 SEM-I

Theory Courses

Course code	Name of Theory Course	Name of Teacher	Hrs./week				Credits	Examination Scheme			
			L	T	P	D		ISE	ESE	ICA	Total
ME311	Theory of Machine -II	Dr. S. A. Sonawane	3	-	-	-	3	30	70	-	100
ME312	Metrology and Mechanical Measurement	Mr. K. B. Jundale	3	-	-	-	3	30	70	-	100
ME313	Metallurgy	Dr. A. A. Utpat	3	-	-	-	3	30	70	-	100
ME314	Machine Design -I	Mr. C. K. Vhare	3	-	-	-	3	30	70	-	100
ME315	Professional Elective -III	Mr. V. R. Chavan	3	-	-	-	3	30	70	-	100
SLH31	Self Learning Course I -HSS		-	-	-	-	2	-	50	-	50
	Sub Total		**15**	**-**	**-**	**-**	**17**	**150**	**400**	**-**	**550**

Laboratory / Tutorial Courses

Course code	Name of Laboratory / Tutorial Course	Name of Teacher	Hrs./week				Credits	Examination Scheme				
			L	T	P	D		ISE	ESE		ICA	Total
									POE	OE		
ME311	Theory of Machine -II	Dr. S. A. Sonawane	-	-	2	-	1	-	-	25	25	50
ME312	Metrology and Mechanical Measurement	Mr. K. B. Jundale	-	-	2	-	1	-	-	-	25	25
ME313	Metallurgy	Dr. A. A. Utpat	-	-	2	-	1	-	-	25	25	50
ME314	Machine Design -I	Mr. C. K. Vhare	-	-	2	-	1	-	-	-	25	25
ME315	Professional Elective -III	Mr. V. R. Chavan	-	-	2	-	1	-	-	-	25	25
ME316	Advanced Computer Programming -I	Ms. A. S. Pathan	1	-	2	-	2	-	-	-	50	50
ME317	Workshop Practices -IV	Mr. G. D. Jagtap	-	-	2	-	1		-	-	50	50
	Sub Total		-	-	14	-	8	-	-	50	225	275
	Grand Total		**16**	**-**	**14**	**-**	**25**	**150**	**450**		**225**	**825**

Abbreviations: *L - Lectures, P –Practical, T- Tutorial, ISE- In Semester Examination, ESE - End Semester Examination (University Examination for Theory & / POE & / Oral), ICA - Internal Continuous Assessment.*

Professional Elective –III: *Machine Tool Design, Material Handling System, Fluid Machinery & Fluid Power*

HEAD,
Dept. of Mechanical E
C.O.E. Pandhar

SVERI's College of Engineering, Pandharpur
Department of Mechanical Engineering
B.E.-A Load Distribution Sheet for A. Y. 2019-20 SEM-I

Theory Courses

Course code	Name of Theory Course	Name of Teacher	Hrs./week				Credits	Examination Scheme			
			L	T	P	D		ISE	ESE	ICA	Total
ME411	Automatic Control Engineering	Mr. V. V. Dhage	3	-	-	-	3	30	70	-	100
ME412	Refrigeration and Air Conditioning	Mr. S. M. Kale	3	-	-	-	3	30	70	-	100
ME413	Operations Research	Mr. S. B. Bhosale	3	-	-	-	3	30	70	-	100
ME414	Professional Elective-V	Mr. S. V. Jadhav	3	-	-	-	3	30	70	-	100
ME415	Free Elective-I	Mr. S. M. Khomane	3	-	-	-	3	30	70	-	100
ME416	Project Work -I	Project Guide	-	-	-	-	-	-	-	-	-
ME417	Industrial Training	Mr. A. A. Shinde	-	-	-	-	-	-	-	-	-
	Sub Total		**15**	**-**	**-**	**-**	**15**	**150**	**350**	**-**	**500**

Laboratory / Tutorial Courses

Course code	Name of Laboratory / Tutorial Course	Name of Teacher	Hrs./week				Credits	Examination Scheme				
			L	T	P	D		ISE	ESE		ICA	Total
									POE	OE		
ME411	Automatic Control Engineering	Mr. V. V. Dhage	-	-	2	-	1	-	-	-	25	25
ME412	Refrigeration and Air Conditioning	Mr. S. M. Kale/ Mr. D. T. Kashid	-	-	2	-	1	-	25	-	25	50
ME413	Operations Research	Mr. S. B. Bhosale	-	-	2	-	1	-	-	-	25	25
ME414	Professional Elective-V	Mr. S. V. Jadhav	-	-	2	-	1	-	-	25	25	50
ME415	Free Elective-I	Mr. S. M. Khomane	-	-	2	-	1	-	-	-	25	25
ME416	Project Work -I	Project Guide	-	-	4	-	2	-	-	-	50	50
ME417	Industrial Training	Mr. A. A. Shinde	-	1	-	-	1		-	25	50	75
	Sub Total		-	1	14	-	**8**	-	25	50	225	300
	Grand Total		**15**	**1**	**14**	**-**	**23**	**150**	**425**		**225**	**800**

Abbreviations: *L- Lectures, P –Practical, T- Tutorial, ISE- In Semester Examination, ESE - End Semester Examination (University Examination for Theory & / POE & / Oral), ICA- Internal Continuous Assessment.*

Professional Elective-V: *Finite Element Method, Production and Operational Management, Automobile Engineering, Costing and Cost Control Free Elective-I: Industrial Robotics, Sugar Technology, Entrepreneurship Development, Process Equipments Design, Railway Transportation Systems*

HEAD,
Dept. of Mechanical Engg
C.O.E. Pandharpur

SVERI's College of Engineering, Pandharpur
Department of Mechanical Engineering
B.E.-B Load Distribution Sheet for A. Y. 2019-20 SEM-I

Theory Courses

Course code	Name of Theory Course	Name of Teacher	Hrs./week				Credits	Examination Scheme			
			L	T	P	D		ISE	ESE	ICA	Total
ME411	Automatic Control Engineering	Mr. V. V. Dhage	3	-	-	-	3	30	70	-	100
ME412	Refrigeration and Air Conditioning	Mr. S. M. Kale	3	-	-	-	3	30	70	-	100
ME413	Operations Research	Mr. A. A. Mote	3	-	-	-	3	30	70	-	100
ME414	Professional Elective-V	Mr. D. T. Kashid	3	-	-	-	3	30	70	-	100
ME415	Free Elective-I	Mr. S. M. Khomane	3	-	-	-	3	30	70	-	100
ME416	Project Work -I	Project Guide	-	-	-	-	-	-	-	-	-
ME417	Industrial Training	Mr. A. A. Shinde	-	-	-	-	-	-	-	-	-
	Sub Total		**15**	**-**	**-**	**-**	**15**	**150**	**350**	**-**	**500**

Laboratory / Tutorial Courses

Course code	Name of Laboratory / Tutorial Course	Name of Teacher	Hrs./week				Credits	Examination Scheme				
			L	T	P	D		ISE	ESE		ICA	Total
									POE	OE		
ME411	Automatic Control Engineering	Mr. V. V. Dhage	-	-	2	-	1	-	-	-	25	25
ME412	Refrigeration and Air Conditioning	Mr. S. M. Kale/Mr. V. R. Chavan/ Mr. A. A. Shinde	-	-	2	-	1	-	25	-	25	50
ME413	Operations Research	Mr. A. A. Mote	-	-	2	-	1	-	-	-	25	25
ME414	Professional Elective-V	Mr. D. T. Kashid	-	-	2	-	1	-	-	25	25	50
ME415	Free Elective-I	Mr. S. N. More/Mr. K. B. Jundale	-	-	2	-	1	-	-	-	25	25
ME416	Project Work -I	Project Guide	-	-	4	-	2	-	-	-	50	50
ME417	Industrial Training	Mr. A. A. Shinde	-	1	-	-	1		-	25	50	75
	Sub Total		-	1	14	-	8	-	25	50	225	300
	Grand Total		**15**	**1**	**14**	**-**	**23**	**150**	**425**		**225**	**800**

Abbreviations: *L- Lectures, P –Practical, T- Tutorial, ISE- In Semester Examination, ESE - End Semester Examination (University Examination for Theory & / POE & / Oral), ICA - Internal Continuous Assessment.*

Professional Elective-V: *Finite Element Method, Production and Operational Management, Automobile Engineering, Costing and Cost Control Free Elective-I: Industrial Robotics, Sugar Technology, Entrepreneurship Development, Process Equipments Design, Railway Transportation Systems*

HEAD,
Dept. of Mechanical Engg
C.O.E. Pandharpur.

SVERI's College of Engineering, Pandharpur
Department of Mechanical Engineering
S. Y. B. Tech.-A Load Distribution Sheet for A. Y. 2019-20 SEM-II

Theory Courses

Course code	Name of Theory Course	Name of Teacher	Hrs./week				Credits	Examination Scheme			
			L	T	P	D		ISE	ESE	ICA	Total
ME221	Engineering Mathematics –III	Mr. S. D. Talekar	3	-	-	-	3	30	70	-	100
ME222	Manufacturing Technology	Mr. K. S. Pukale	3	-	-	-	3	30	70	-	100
ME223	Fluid Mechanics & Fluid Machines	Mr. S. M. Kale	3	-	-	-	3	30	70	-	100
ME224	Kinematics & Theory of Machines	Dr. R. R. Gidde	3	-	-	-	3	30	70	-	100
ME225	Professional Elective-II (PPPE)	Mr. Y. M. Khedkar	3	-	-	-	3	30	70	-	100
	Sub Total		**15**	**-**	**-**	**-**	**15**	**150**	**350**	**-**	**500**
MEV22	Environmental Sciences	Mr. G. S. Pawar	1	-	-		-	-	-	-	-

Laboratory / Tutorial Courses

Course code	Name of Theory Course	Name of Teacher	Hrs./week				Credits	Examination Scheme				
			L	T	P	D		ISE	ESE		ICA	Total
									POE	OE		
ME221	Engineering Mathematics –III	Mr. S. D. Talekar	-	1	-	-	1	-	-	-	25	25
ME222	Manufacturing Technology	Mr. S. B. Bhosale	-		2	-	1	-	-	-	25	25
ME223	Fluid Mechanics & Fluid Machines	Mr. S. M. Kale	-	-	2	-	1	-	-	-	25	25
ME224	Kinematics & Theory of Machines	Dr. R. R. Gidde	-	-	2	-	1	-	-	25	25	50
ME225	Professional Elective-II (PPPE)	Mr. Y. M. Khedkar	-	-	2	-	1	-	-	-	25	25
ME 226	Mechanical Workshop-I	Mr. S. N. Jadhav	-	-	2	-	1	-	-	-	50	50
ME 227	Electrical Technology	Mr. R. P. Shinde / Mr. A. D. M	-	-	2		1		-	25	25	50
	Sub Total		**-**	**01**	**12**	**-**	**07**	**-**	**50**		**200**	**250**
	Grand Total			**01**	**12**	**-**	**22**	**150**	**400**		**200**	**750**

Abbreviations: L- Lectures, P –Practical, T- Tutorial, ISE- in Semester Examination, ESE - End Semester Examination (University Examination for Theory & / POE & / Oral), ICA- Internal Continuous Assessment.

Professional Elective-II: A. Mechatronic Systems B. Power Plant Engineering C. Solid Mechanics

HEAD,
Dept. of Mechanical Engg
C.O.E. Pandharpur.

SVERI's College of Engineering, Pandharpur
Department of Mechanical Engineering
S. Y. B. Tech.-B Load Distribution Sheet for A. Y. 2019-20 SEM-II

Theory Courses

Course code	Name of Theory Course	Name of Teacher	Hrs./week				Credits	Examination Scheme			
			L	T	P	D		ISE	ESE	ICA	Total
ME221	Engineering Mathematics –III	Ms. H. M. Gove	3	-	-	-	3	30	70	-	100
ME222	Manufacturing Technology	Mr. K. S. Pukale	3	-	-	-	3	30	70	-	100
ME223	Fluid Mechanics & Fluid Machines	Mr. S. R. Gavali	3	-	-	-	3	30	70	-	100
ME224	Kinematics & Theory of Machines	Mr. S. Y. salunkhe	3	-	-	-	3	30	70	-	100
ME225	Professional Elective-II (PPPE)	Mr. R. D. Solage	3	-	-	-	3	30	70	-	100
	Sub Total		**15**	**-**	**-**	**-**	**15**	**150**	**350**	**-**	**500**
MEV22	Environmental Sciences	Mr. G. S. Pawar	1	-	-		-	-	-	-	-

Semester 4: Laboratory / Tutorial Courses

Course code	Name of Theory Course	Name of Teacher	Hrs./week				Credits	ISE	ESE		ICA	Total
			L	T	P	D			POE	OE		
ME221	Engineering Mathematics –III	Ms. H. M. Gove	-	1	-	-	1	-	-	-	25	25
ME222	Manufacturing Technology	Mr. K. S. Pukale	-		2	-	1	-	-	-	25	25
ME223	Fluid Mechanics & Fluid Machines	Mr. S. R. Gavali	-	-	2	-	1	-	-	-	25	25
ME224	Kinematics & Theory of Machines	Mr. S. Y. salunkhe	-	-	2	-	1	-	-	25	25	50
ME225	Professional Elective-II (PPPE)	Mr. R. D. Solage	-	-	2	-	1	-	-	-	25	25
ME 226	Mechanical Workshop-I	Mr. S. N. Jadhav	-	-	2	-	1	-	-	-	50	50
ME 227	Electrical Technology	Mr. R. P. Shinde / Mr. A. D. M	-	-	2		1	-	-	25	25	50
	Sub Total		**-**	**01**	**12**	**-**	**07**	**-**	**50**		**200**	**250**
	Grand Total			**01**	**12**	**-**	**22**	**-**	**400**		**200**	**750**

Abbreviations: L- Lectures, P –Practical, T- Tutorial, ISE- in Semester Examination, ESE - End Semester Examination (University Examination for Theory & / POE & / Oral), ICA- Internal Continuous Assessment.

Professional Elective-II: A. Mechatronic Systems B. Power Plant Engineering C. Solid Mechanics

HEAD,
Dept. of Mechanical Engg
C.O.E. Pandharpur.

SVERI's College of Engineering, Pandharpur
Department of Mechanical Engineering
T.E.-A Load Distribution Sheet for A. Y. 2019-20 SEM-II

Theory Courses

Course code	Name of Theory Course	Name of Teacher	Hrs./week				Credits	Examination Scheme			
			L	T	P	D		ISE	ESE	ICA	Total
ME321	Heat and Mass Transfer	Mr. S. S. Jadhav	3	-	-	-	3	30	70	-	100
ME322	Internal Combustion Engine	Mr. S. V. Jadhav	3	-	-	-	3	30	70	-	100
ME323	CAD-CAM & CAE	Mr. C. C. Jadhav	3	-	-	-	3	30	70	-	100
ME324	Machine Design -II	Dr. S. S. Wangikar	3	-	-	-	3	30	70	-	100
ME325	Professional Elective –IV (ESA)	Mr. A. K. Parkhe	3	-	-	-	3	30	70	-	100
ME326	Self Learning Course II-Technical		-	-	-	-	2	-	50	-	50
	Sub Total		**15**	**-**	**-**	**-**	**17**	**150**	**400**	**-**	**550**

Laboratory / Tutorial Courses

Course code	Name of Laboratory / Tutorial Course	Name of Teacher	Hrs./week				Credits	Examination Scheme				
			L	T	P	D		ISE	ESE		ICA	Total
									POE	OE		
ME321	Heat and Mass Transfer	Mr. S. S. Jadhav	-	-	2	-	1	-	25	--	25	50
ME322	Internal Combustion Engine	Mr. S. V. Jadhav	-	-	2	-	1	-	-		25	25
ME323	CAD-CAM & CAE	Mr. C. C. Jadhav	-	-	2	-	1	-	-	-	25	25
ME324	Machine Design -II	Dr. S. S. Wangikar	-	-	2	-	1	-	-	25	25	50
ME325	Professional Elective –IV (ESA)	Mr. K. B. Jundale	-	-	2		1	-	-	-	25	25
ME327	Advanced Computing Techniques'-II	Mr. S. N. More	1	-	2	-	2	-	-	-	50	50
ME328	Workshop Practice –V	Mr. G. D. Jagtap		-	2		1		25#	-	25	50
	Sub Total		**-**	**-**	**14**	**-**	**08**	**-**	**75**		**200**	**275**
	Grand Total		**16**	**-**	**14**	**-**	**25**	**150**	**475**		**200**	**825**

Abbreviations: *L- Lectures, P –Practical, T- Tutorial, ISE- In Semester Examination, ESE - End Semester Examination (University Examination for Theory & / POE & / Oral), ICA- Internal Continuous Assessment.*

Professional Elective – IV: *Experimental Stress Analysis, Mechanical Vibration, Tool engineering # Indicates practical Examination only.*

SAS

HEAD,
Dept. of Mechanical En
C.O.E. Pandharpur

SVERI's College of Engineering, Pandharpur
Department of Mechanical Engineering
T.E.-B Load Distribution Sheet for A. Y. 2019-20 SEM-II

Theory Courses

Course code	Name of Theory Course	Name of Teacher	Hrs./week				Credits	Examination Scheme			
			L	T	P	D		ISE	ESE	ICA	Total
ME321	Heat and Mass Transfer	Mr. V. R. Chavan	3	-	-	-	3	30	70	-	100
ME322	Internal Combustion Engine	Mr. D. D. Ronge	3	-	-	-	3	30	70	-	100
ME323	CAD-CAM & CAE	Mr. C. K. Vhare	3	-	-	-	3	30	70	-	100
ME324	Machine Design -II	Dr. S. A.	3	-	-	-	3	30	70	-	100
ME325	Professional Elective –IV (ESA)	Mr. A. K. Parkhe	3	-	-	-	3	30	70	-	100
ME326	Self Learning Course II-Technical		-	-	-	-	2	-	50	-	50
	Sub Total		**15**	**-**	**-**	**-**	**17**	**150**	**400**	**-**	**550**

Laboratory / Tutorial Courses

Course code	Name of Laboratory / Tutorial Course	Name of Teacher	Hrs./week				Credits	Examination Scheme				
			L	T	P	D		ISE	ESE		ICA	Total
									POE	OE		
ME321	Heat and Mass Transfer	Mr. V. R. Chavan	-	-	2	-	1	-	25	--	25	50
ME322	Internal Combustion Engine	Mr. D. D. Ronge	-	-	2	-	1	-	-		25	25
ME323	CAD-CAM & CAE	Mr. C. K. Vhare	-	-	2	-	1	-	-	-	25	25
ME324	Machine Design -II	Dr. S. A.	-	-	2	-	1	-	-	25	25	50
ME325	Professional Elective –IV (ESA)	Mr. A. K. Parkhe	-	-	2		1	-	-	-	25	25
ME327	Advanced Computing Techniques'-II	Mr. K. B. Jundale	1	-	2	-	2	-	-	-	50	50
ME328	Workshop Practice –V	Mr. G. D. Jagtap		-	2		1		25#	-	25	50
	Sub Total		**-**	**-**	**14**	**-**	**08**	**-**	**75**		**200**	**275**
	Grand Total		**16**	**-**	**14**	**-**	**25**	**150**	**475**		**200**	**825**

Abbreviations: *L - Lectures, P –Practical, T- Tutorial, ISE- In Semester Examination, ESE - End Semester Examination (University Examination for Theory & / POE & / Oral), ICA - Internal Continuous Assessment.*

Professional Elective – IV: *Experimental Stress Analysis, Mechanical Vibration, Tool engineering # Indicates practical Examination only.*

SAS

HEAD,
Dept. of Mechanical Engg
C.O.E. Pandharpur.

SVERI's College of Engineering, Pandharpur
Department of Mechanical Engineering
B.E.-A Load Distribution Sheet for A. Y. 2019-20 SEM-II

Theory Courses

Course code	Name of Theory Course	Name of Teacher	Hrs./week				Credits	Examination Scheme			
			L	T	P	D		ISE	ESE	ICA	Total
ME421	Industrial Engineering	Mrs. P. K. Patil	3	-	-	-	3	30	70	-	100
ME422	Industrial and Quality Management	Mr. S. M. Khomane	3	-	-	-	3	30	70	-	100
ME423	Professional Elective -VI (NCM)	Mr. P. A. Dhavale	3	-	-	-	3	30	70	-	100
ME424	Free Elective-II (Plastic Engg.)	Mr. A. A. Shinde	3	-	-	-	3	30	70	-	100
ME425	Project Work -II	Mr. D. T. Kashid	-	-	-	-	-	-	-	-	-
	Sub Total		**12**	**-**	**-**	**-**	**12**	**120**	**280**	**-**	**400**

Semester 8 Laboratory / Tutorial Courses

Course code	Name of Laboratory / Tutorial Course	Name of Teacher	Hrs./week				Credits	Examination Scheme				
			L	T	P	D		ISE	ESE		ICA	Total
									POE	OE		
ME421	Industrial Engineering	Mrs. P. K. Patil	-	-	2	-	1	-	-	--	25	25
ME422	Industrial and Quality Management	Mr. S. M. Khomane	-	-	2	-	1	-	-	-	25	25
ME423	Professional Elective -VI (NCM)	Mr. P. A. Dhavale	-	-	2	-	1	-	-	25	25	50
ME424	Free Elective-II (Plastic Engg.)	Mr. A. A. Shinde	-	-	2	-	1	-	-	25	25	50
ME425	Project Work -II	Mr. D. T. Kashid	-	-	10		5	-	-	100	100	200
	Sub Total		**-**	**-**	**18**	**-**	**09**	**-**	**150**		**200**	**350**
	Grand Total		**12**	**-**	**18**	**-**	**21**	**120**	**430**		**200**	**750**

Abbreviations: *L- Lectures, P –Practical, T- Tutorial, ISE- In Semester Examination, ESE - End Semester Examination (University Examination for Theory & / POE & / Oral), ICA- Internal Continuous Assessment.* ***Professional Elective VI:*** *Non -conventional Machining, Mechatronics, Computational Fluid dynamics, Process Engineering, Power Plant and Energy Engineering*

Free Elective II: *Software Engineering & Cyber Security, Agro Machine Engineering, Plastic Engineering, Economics for Engineers, Project Management, Marketing Management, Railway Transportation Management*

HEAD,
Dept. of Mechanical Engg.
C.O.E. Pandharpur.

SVERI's College of Engineering, Pandharpur
Department of Mechanical Engineering
B.E.-B Load Distribution Sheet for A. Y. 2019-20 SEM-II

Theory Courses

Course code	*Name of Theory Course*	*Name of Teacher*	Hrs./week				Credits	Examination Scheme			
			L	T	P	D		ISE	ESE	ICA	Total
ME421	Industrial Engineering	Prof. B. D. Gaikwad	3	-	-	-	3	30	70	-	100
ME422	Industrial and Quality Management	Ms. V. G. Kalebag	3	-	-	-	3	30	70	-	100
ME423	Professional Elective -VI (NCM)	Ms. V. G. Kalebag	3	-	-	-	3	30	70	-	100
ME424	Free Elective-II (Plastic Engg.)	Dr. A. A. Utpat	3	-	-	-	3	30	70	-	100
ME425	Project Work -II	Mr. D. T. Kashid	-	-	-	-	-	-	-	-	-
	Sub Total		**12**	**-**	**-**	**-**	**12**	**120**	**280**	**-**	**400**

Semester 8 Laboratory / Tutorial Courses

Course code	*Name of Laboratory / Tutorial Course*	*Name of Teacher*	*Hrs./week*				*Credits*	*Examination Scheme*				
			L	*T*	*P*	D		*ISE*	*ESE*		*ICA*	*Total*
									POE	*OE*		
ME421	Industrial Engineering	Prof. B. D. Gaikwad	-	-	2	-	1	-	-	--	25	25
ME422	Industrial and Quality Management	Ms. V. G. Kalebag	-	-	2	-	1	-	-	-	25	25
ME423	Professional Elective -VI (NCM)	Mr. D. T. Kashid	-	-	2	-	1	-	-	25	25	50
ME424	Free Elective-II (Plastic Engg.)	Dr. A. A. Utpat	-	-	2	-	1	-	-	25	25	50
ME425	Project Work -II	Mr. D. T. Kashid	-	-	10		5	-	-	100	100	200
	Sub Total		**-**	**-**	**18**	**-**	**09**	**-**	**150**		**200**	**350**
	Grand Total		**12**	**-**	**18**	**-**	**21**	**120**	**430**		**200**	**750**

Abbreviations: L- Lectures, P –Practical, T- Tutorial, ISE- In Semester Examination, ESE - End Semester Examination (University Examination for Theory & / POE & / Oral), ICA- Internal Continuous Assessment. Professional Elective VI: Non -conventional Machining, Mechatronics, Computational Fluid dynamics, Process Engineering, Power Plant and Energy Engineering

Free Elective II: Software Engineering & Cyber Security, Agro Machine Engineering, Plastic Engineering, Economics for Engineers, Project Management, Marketing Management, Railway Transportation Management

HEAD,
Dept. of Mechanical Engg.
C.O.E. Pandharpur

SVERI's College of Engineering, Pandharpur
Department of Mechanical Engineering
S. E.-A Load Distribution Sheet for A. Y. 2018-19 SEM-I

Theory Courses

Course code	Name of Theory Course	Name of Teacher	Hrs./week				Credits	Examination Scheme			
			L	T	P	D		ISE	ESE	ICA	Total
ME211	Analysis of Mechanical Elements	Mr. S. S. Wangikar	3	-	-	-	3	30	70	-	100
ME212	Applied Thermodynamics	Mr. S. R. Gavali	3	-	-	-	3	30	70	-	100
ME213	Engineering Mathematics-III	Mr. C. A. Adhye	3	-	-	-	3	30	70	-	100
ME214	Manufacturing Processes	Prof. B. D. Gaikwad	3	-	-	-	3	30	70	-	100
ME215	Machine Drawing	Mr. S. J. Shinde	3	-	-	-	3	30	70	-	100
	Sub Total		**16**	**-**	**-**	**-**	**16**	**150**	**350**	**-**	**500**
MEV21	Environmental Sciences	Ms. P. D. Taralgatti	1	-	-	-	-	-	-	-	-

Laboratory / Tutorial Courses

Course code	Name of Theory Course	Name of Teacher	Hrs./week				Credits	Examination Scheme				
			L	T	P	D		ISE	ESE		ICA	Total
									POE	OE		
ME211	Analysis of Mechanical Elements	Mr. S. S. Wangikar	-	1	-	-	1	-	-	-	25	25
ME212	Applied Thermodynamics	Mr. K. S. Pukale	-	-	2	-	1	-	-	25	25	50
ME213	Engineering Mathematics-III	Mr. C. A. Adhye	-	1	-	-	1	-	-	-	25	25
ME214	Manufacturing Processes	Prof. B. D. Gaikwad	-	-	2	-	1	-	-	-	25	25
ME215	Machine Drawing	Mr. S. J. Shinde	-	-	-	4	2	-	-	25	50	75
ME216	Professional Elective-I(C++)	Mr. L. H. Jadhav	-	-	2	-	2	-	25	-	25	50
ME217	Workshop Practices-II	Mr. S. N. Jadhav	-	-	2	-	1	-	-	-	50	50
	Sub Total		**-**	**-**	**-**	**-**	**8**	**-**	**25**	**50**	**225**	**300**
	Grand Total		**15**	**02**	**08**	**04**	**24**	**150**	**425**		**225**	**800**

Abbreviations: L - Lectures, P –Practical, T - Tutorial, ISE - In Semester Examination, ESE - End Semester Examination (University Examination for Theory & / POE & / Oral),ICA - Internal Continuous Assessment.

Professional Elective-I: Computer Programming in C ++, Dot Net, General Proficiency.

HEAD,
Dept. of Mechanical Engg
C.O.E. Pandharpur

SVERI's College of Engineering, Pandharpur
Department of Mechanical Engineering
S. E.-B Load Distribution Sheet for A. Y. 2018-19 SEM-I

Theory Courses

Course code	Name of Theory Course	Name of Teacher	Hrs./week				Credits	Examination Scheme			
			L	T	P	D		ISE	ESE	ICA	Total
ME211	Analysis of Mechanical Elements	Mr. S. S. Wangikar	3	-	-	-	3	30	70	-	100
ME212	Applied Thermodynamics	Mr. S. N. Kulkarni	3	-	-	-	3	30	70	-	100
ME213	Engineering Mathematics-III	Mr. N. S. Batra	3	-	-	-	3	30	70	-	100
ME214	Manufacturing Processes	Prof. B. D. Gaikwad	3	-	-	-	3	30	70	-	100
ME215	Machine Drawing	Mr. C. C. Jadhav	3	-	-	-	3	30	70	-	100
	Sub Total		**16**	-	-	-	**16**	**150**	**350**	-	**500**
MEV21	Environmental Sciences	Ms. P. D. Taralgatti	1	-	-	-	-	-	-	-	-

Laboratory / Tutorial Courses

Course code	Name of Theory Course	Name of Teacher	Hrs./week				Credits	Examination Scheme				
			L	T	P	D		ISE	ESE		ICA	Total
									POE	OE		
ME211	Analysis of Mechanical Elements	Mr. S. S. Wangikar	-	1	-	-	1	-	-	-	25	25
ME212	Applied Thermodynamics	Mr. K. V. Chandan	-	-	2	-	1	-	-	25	25	50
ME213	Engineering Mathematics-III	Mr. N. S. Batra	-	1	-	-	1	-	-	-	25	25
ME214	Manufacturing Processes	Prof. B. D. Gaikwad/Mrs. P. K. Patil	-	-	2	-	1	-	-	-	25	25
ME215	Machine Drawing	Mr. C. C. Jadhav	-	-	-	4	2	-	-	25	50	75
ME216	Professional Elective-I	Mr. L. H. Jadhav	-	-	2	-	2	-	25	-	25	50
ME217	Workshop Practices-II	Mr. S. N. Jadhav	-	-	2	-	1	-	-	-	50	50
	Sub Total		-	-	-	-	**8**	-	**25**	**50**	**225**	**300**
	Grand Total		**15**	**02**	**08**	**04**	**24**	**150**	**425**		**225**	**800**

Abbreviations: L - Lectures, P –Practical, T - Tutorial, ISE - In Semester Examination, ESE - End Semester Examination (University Examination for Theory & / POE & / Oral),ICA - Internal Continuous Assessment.

Professional Elective-I: Computer Programming in C ++, Dot Net, General Proficiency.

HEAD,
Dept. of Mechanical Engg
C.O.E. Pandharpur

SVERI's College of Engineering, Pandharpur
Department of Mechanical Engineering
S. E.-C Load Distribution Sheet for A. Y. 2018-19 SEM-I

Theory Courses

Course code	Name of Theory Course	Name of Teacher	Hrs./week				Credits	Examination Scheme			
			L	T	P	D		ISE	ESE	ICA	Total
ME211	Analysis of Mechanical Elements	Mr. A. K. Parkhe	3	-	-	-	3	30	70	-	100
ME212	Applied Thermodynamics	Mr. S. R. Gavali	3	-	-	-	3	30	70	-	100
ME213	Engineering Mathematics-III	Mr. V. D. Ghadage	3	-	-	-	3	30	70	-	100
ME214	Manufacturing Processes	Mrs. P. K. Patil	3	-	-	-	3	30	70	-	100
ME215	Machine Drawing	Dr. P. S. Kachare	3	-	-	-	3	30	70	-	100
	Sub Total		**16**	**-**	**-**	**-**	**16**	**150**	**350**	**-**	**500**
MEV21	Environmental Sciences	Ms. P. D. Taralgatti	1	-	-	-	-	-	-	-	-

Laboratory / Tutorial Courses

Course code	Name of Theory Course	Name of Teacher	Hrs./week				Credits	Examination Scheme				
			L	T	P	D		ISE	ESE		ICA	Total
									POE	OE		
ME211	Analysis of Mechanical Elements	Mr. A. K. Parkhe	-	1	-	-	1	-	-	-	25	25
ME212	Applied Thermodynamics	Mr. K. V. Chandan	-	-	2	-	1	-	-	25	25	50
ME213	Engineering Mathematics-III	Mr. V. D. Ghadage	-	1	-	-	1	-	-	-	25	25
ME214	Manufacturing Processes	Mrs. P. K. Patil	-	-	2	-	1	-	-	-	25	25
ME215	Machine Drawing	Dr. P. S. Kachare	-	-	-	4	2	-	-	25	50	75
ME216	Professional Elective-I	Mr. L. H. Jadhav	-	-	2	-	2	-	25	-	25	50
ME217	Workshop Practices-II	Mr. S. N. Jadhav	-	-	2	-	1	-	-	-	50	50
	Sub Total		**-**	**-**	**-**	**-**	**8**	**-**	**25**	**50**	**225**	**300**
	Grand Total		**15**	**02**	**08**	**04**	**24**	**150**	**425**		**225**	**800**

Abbreviations: L - Lectures, P –Practical, T - Tutorial, ISE - In Semester Examination, ESE - End Semester Examination (University Examination for Theory & / POE & / Oral),ICA - Internal Continuous Assessment.

Professional Elective-I: Computer Programming in C ++, Dot Net, General Proficiency.

HEAD,
Dept. of Mechanical Engg
C.O.E. Pandharpur

SVERI's College of Engineering, Pandharpur
Department of Mechanical Engineering
T.E.-A Load Distribution Sheet for A. Y. 2018-19 SEM-I

Theory Courses

Course code	Name of Theory Course	Name of Teacher	Hrs./week				Credits	Examination Scheme			
			L	T	P	D		ISE	ESE	ICA	Total
ME311	Theory of Machine -II	Dr. R. R. Gidde	3	-	-	-	3	30	70	-	100
ME312	Metrology and Mechanical Measurement	Mr. S. B. Patil	3	-	-	-	3	30	70	-	100
ME313	Metallurgy	Mr. S. B. Bhosale	3	-	-	-	3	30	70	-	100
ME314	Machine Design -I	Mr. A. B. Shinde	3	-	-	-	3	30	70	-	100
ME315	Professional Elective -III(FM&FP)	Mr. D. T. Kashid	3	-	-	-	3	30	70	-	100
ME316	Advanced Computer Programming -I	Ms. R. G. Sache	1	-	-	-	1	-	- -	-	-
SLH31	Self Learning Course I -HSS		-	-	-	-	2	-	50	-	50
	Sub Total		**16**	**-**	**-**	**-**	**18**	**150**	**400**	**-**	**550**

Laboratory / Tutorial Courses

Course code	*Name of Laboratory / Tutorial Course*	*Name of Teacher*	*Hrs./week*				*Credits*	*Examination Scheme*				
			L	*T*	*P*	D		*ISE*	*ESE*		*ICA*	*Total*
									POE	*OE*		
ME311	Theory of Machine -II	Dr. R. R. Gidde	-	-	2	-	1	-	-	25	25	50
ME312	Metrology and Mechanical Measurement	Mr. K. S. Pukale	-	-	2	-	1	-	-	-	25	25
ME313	Metallurgy	Mr. S. B. Bhosale	-	-	2	-	1	-	-	25	25	50
ME314	Machine Design -I	Mr. A. B. Shinde	-	1	-	-	1	-	-	-	25	25
ME315	Professional Elective -III(FM&FP)	Mr. D. T. Kashid	-	-	2	-	1	-	-	-	25	25
ME316	Advanced Computer Programming -I	Ms. A. S. Pathan	-	-	2	-	2	-	-	-	50	50
ME317	Workshop Practices -IV	Mr. G. D. Jagtap	-	-	2	-	1		-	-	50	50
	Sub Total		-	1	12	-	8	-	-	50	225	275
	Grand Total		**16**	**1**	**12**	**-**	**25**	**150**	**450**		**225**	**825**

Abbreviations: L - Lectures, P –Practical, T - Tutorial, ISE - In Semester Examination, ESE - End Semester Examination (University Examination for Theory & / POE & / Oral), ICA - Internal Continuous Assessment.

Professional Elective –III: *Machine Tool Design, Material Handling System, Fluid Machinery & Fluid Power*

HEAD,
Dept. of Mechanical Engg
C.O.E. Pandharpur

SVERI's College of Engineering, Pandharpur
Department of Mechanical Engineering
T.E.-B Load Distribution Sheet for A. Y. 2018-19 SEM-I

Theory Courses

Course code	Name of Theory Course	Name of Teacher	Hrs./week				Credits	Examination Scheme			
			L	T	P	D		ISE	ESE	ICA	Total
ME311	Theory of Machine -II	Mr. S. Y. Salunkhe	3	-	-	-	3	30	70	-	100
ME312	Metrology and Mechanical Measurement	Mr. S. B. Patil	3	-	-	-	3	30	70	-	100
ME313	Metallurgy	Dr. A. A. Utpat	3	-	-	-	3	30	70	-	100
ME314	Machine Design -I	Mr. L. B. Raut	3	-	-	-	3	30	70	-	100
ME315	Professional Elective -III(FM&FP)	Mr. V. R. Chavan	3	-	-	-	3	30	70	-	100
ME316	Advanced Computer Programming -I	Ms. R. G. Sache	1	-	-	-	1	-	- -	-	-
SLH31	Self Learning Course I -HSS		-	-	-	-	2	-	50	-	50
	Sub Total		**16**	**-**	**-**	**-**	**18**	**150**	**400**	**-**	**550**

Laboratory / Tutorial Courses

Course code	*Name of Laboratory / Tutorial Course*	*Name of Teacher*	*Hrs./week*				*Credits*	*Examination Scheme*				
			L	*T*	*P*	D		*ISE*	*ESE*		*ICA*	*Total*
									POE	*OE*		
ME311	Theory of Machine -II	Mr. S. Y. Salunkhe	-	-	2	-	1	-	-	25	25	50
ME312	Metrology and Mechanical Measurement	Mr. S. B. Patil	-	-	2	-	1	-	-	-	25	25
ME313	Metallurgy	Dr. A. A. Utpat	-	-	2	-	1	-	-	25	25	50
ME314	Machine Design -I	Mr. S. G. Chavan	-	1	-	-	1	-	-	-	25	25
ME315	Professional Elective -III(FM&FP)	Mr. V. R. Chavan	-	-	2	-	1	-	-	-	25	25
ME316	Advanced Computer Programming -I	Ms. A. S. Pathan	-	-	2	-	2	-	-	-	50	50
ME317	Workshop Practices -IV	Mr. G. D. Jagtap	-	-	2	-	1		-	-	50	50
	Sub Total		-	1	12	-	8	-	-	50	225	275
	Grand Total		**16**	**1**	**12**	**-**	**25**	**150**	**450**		**225**	**825**

Abbreviations: *L - Lectures, P –Practical, T - Tutorial, ISE - In Semester Examination, ESE - End Semester Examination (University Examination for Theory & / POE & / Oral), ICA - Internal Continuous Assessment.*

Professional Elective –III: *Machine Tool Design, Material Handling System, Fluid Machinery & Fluid Power*

HEAD,
Dept. of Mechanical Engg
C.O.E. Pandharpur

SVERI's College of Engineering, Pandharpur
Department of Mechanical Engineering
B.E.-A Load Distribution Sheet for A. Y. 2018-19 SEM-I

Theory Courses

Course code	Name of Theory Course	Name of Teacher	Hrs./week				Credits	Examination Scheme			
			L	T	P	D		ISE	ESE	ICA	Total
ME411	Automatic Control Engineering	Mr. N. B. Bahadure	3	-	-	-	3	30	70	-	100
ME412	Operations Research	Mr. A. A. Mote	3	-	-	-	3	30	70	-	100
ME413	Refrigeration and Air Conditioning	Mr. S. M. Kale	3	-	-	-	3	30	70	-	100
ME414	Professional Elective-III(Automobile Engineering)	Mr. S. V. Jadhav	3	-	-	-	3	30	70	-	100
ME415	Free Elective-I(Entrepreneurship Development)	Mr. S. S. Gaikwad	3	-	-	-	3	30	70	-	100
	Sub Total		**15**	**-**	**-**	**-**	**15**	**150**	**350**	**-**	**500**

Laboratory / Tutorial Courses

Course code	Name of Laboratory / Tutorial Course	Name of Teacher	Hrs./week				Credits	Examination Scheme				
			L	T	P	D		ISE	ESE		ICA	Total
									POE	OE		
ME411	Automatic Control Engineering	Mr.A. M. Kasture	-	-	2	-	1	-	-	-	25	25
ME412	Operations Research	Mr. A. A. Mote	-	-	2	-	1	-	-	-	25	25
ME413	Refrigeration and Air Conditioning	Mr. S. S. Jadhav	-	-	2	-	1	-	-	25	25	50
ME414	Professional Elective-III(Automobile Engineering)	Mr. S. V. Jadhav	-	-	2	-	1	-	-	25	25	50
ME415	Free Elective-I(Entrepreneurship Development)	Mr. S. M. Khomane	-	2	-	-	1	-	-	-	25	25
ME416	Industrial Training	Project Guide	-	-	1	-	2	-	-	25	50	75
ME417	Project Work -I	Mr. D. T. Kashid	-	-	4	-	1		-	-	50	50
	Sub Total		-	2	13	-	8	-	-	75	225	300
	Grand Total		**15**	**2**	**13**	**-**	**23**	**150**	**425**		**225**	**800**

-

Abbreviations: *L - Lectures, P –Practical, T - Tutorial, ISE - In Semester Examination, ESE - End Semester Examination (University Examination for Theory & / POE & / Oral), ICA - Internal Continuous Assessment.*

Professional Elective-3: *Finite Element Methods, Automobile Engineering, Process Engineering*

Free Elective –I: *Industrial Robotics, Sugar Engineering, Textile Engineering, and Entrepreneurship Development*

HEAD,
Dept. of Mechanical Engg
C O E Pandharpur.

SVERI's College of Engineering, Pandharpur
Department of Mechanical Engineering
B.E.-B Load Distribution Sheet for A. Y. 2018-19 SEM-I

Theory Courses

Course code	Name of Theory Course	Name of Teacher	Hrs./week				Credits	Examination Scheme			
			L	T	P	D		ISE	ESE	ICA	Total
ME411	Automatic Control Engineering	Mr. N. B. Bahadure	3	-	-	-	3	30	70	-	100
ME412	Operations Research	Ms. P. A. Shaikh	3	-	-	-	3	30	70	-	100
ME413	Refrigeration and Air Conditioning	Mr. S. S. Jadhav	3	-	-	-	3	30	70	-	100
ME414	Professional Elective-III(Automobile Engineering)	Mr. S. S. Kakade	3	-	-	-	3	30	70	-	100
ME415	Free Elective-I(Entrepreneurship Development)	Mr. S. M. Khomane	3	-	-	-	3	30	70	-	100
	Sub Total		**15**	**-**	**-**	**-**	**15**	**150**	**350**	**-**	**500**

Laboratory / Tutorial Courses

Course code	Name of Laboratory / Tutorial Course	Name of Teacher	Hrs./week				Credits	Examination Scheme				
			L	T	P	D		ISE	ESE		ICA	Total
									POE	OE		
ME411	Automatic Control Engineering	Mr. N. B. Bahadure/Mr.A. M. Kasture	-	-	2	-	1	-	-	-	25	25
ME412	Operations Research	Ms. P. A. Shaikh	-	-	2	-	1	-	-	-	25	25
ME413	Refrigeration and Air Conditioning	Mr. S. S. Jadhav	-	-	2	-	1	-	-	25	25	50
ME414	Professional Elective-III(Automobile Engineering)	Mr. S. S. Kakade	-	-	2	-	1	-	-	25	25	50
ME415	Free Elective-I(Entrepreneurship Development)	Mr. S. M. Khomane	-	2	-	-	1	-	-	-	25	25
ME416	Industrial Training	Project Guide	-	-	1	-	2	-	-	25	50	75
ME417	Project Work -I	Mr. D. T. Kashid	-	-	4	-	1		-	-	50	50
	Sub Total		-	2	13	-	**8**	-	-	75	225	300
	Grand Total		**15**	**2**	**13**	**-**	**23**	**150**	**425**		**225**	**800**

Abbreviations: *L - Lectures, P –Practical, T - Tutorial, ISE - In Semester Examination, ESE - End Semester Examination (University Examination for Theory & / POE & / Oral), ICA - Internal Continuous Assessment.*

Professional Elective-3: *Finite Element Methods, Automobile Engineering, Process Engineering*

Free Elective –I: *Industrial Robotics, Sugar Engineering, Textile Engineering, and Entrepreneurship Development*

HEAD,
Dept. of Mechanical Engg
C.O.E. Pandharpur

SVERI's College of Engineering, Pandharpur
Department of Mechanical Engineering
B.E.-C Load Distribution Sheet for A. Y. 2018-19 SEM-I

Theory Courses

Course code	Name of Theory Course	Name of Teacher	Hrs./week				Credits	Examination Scheme			
			L	T	P	D		ISE	ESE	ICA	Total
ME411	Automatic Control Engineering	Mr.A. M. Kasture	3	-	-	-	3	30	70	-	100
ME412	Operations Research	Mr. P. Jha	3	-	-	-	3	30	70	-	100
ME413	Refrigeration and Air Conditioning	Mr. S. M. Kale	3	-	-	-	3	30	70	-	100
ME414	Professional Elective-III(Automobile Engineering)	Mr. S. V. Jadhav	3	-	-	-	3	30	70	-	100
ME415	Free Elective-I(Entrepreneurship Development)	Mr. S. S. Gaikwad	3	-	-	-	3	30	70	-	100
	Sub Total		**15**	**-**	**-**	**-**	**15**	**150**	**350**	**-**	**500**

Laboratory / Tutorial Courses

Course code	*Name of Laboratory / Tutorial Course*	*Name of Teacher*	*Hrs./week*				*Credits*	*Examination Scheme*				
			L	*T*	*P*	D		*ISE*	*ESE*		*ICA*	*Total*
									POE	*OE*		
ME411	Automatic Control Engineering	Mr.A. M. Kasture	-	-	2	-	1	-	-	-	25	25
ME412	Operations Research	Mr. P. Jha	-	-	2	-	1	-	-	-	25	25
ME413	Refrigeration and Air Conditioning	Mr. S. M. Kale	-	-	2	-	1	-	-	25	25	50
ME414	Professional Elective-III(Automobile Engineering)	Mr. S. S. Kakade	-	-	2	-	1	-	-	25	25	50
ME415	Free Elective-I(Entrepreneurship Development)	Mr. S. S. Gaikwad	-	2	-	-	1	-	-	-	25	25
ME416	Industrial Training	Project Guide	-	-	1	-	2	-	-	25	50	75
ME417	Project Work -I	Mr. D. T. Kashid	-	-	4	-	1		-	-	50	50
	Sub Total		-	2	13	-	8	-	-	75	225	300
	Grand Total		**15**	**2**	**13**	**-**	**23**	**150**	**425**		**225**	**800**

-

Abbreviations: *L - Lectures, P –Practical, T - Tutorial, ISE - In Semester Examination, ESE - End Semester Examination (University Examination for Theory & / POE & / Oral), ICA - Internal Continuous Assessment.*

Professional Elective-3: *Finite Element Methods, Automobile Engineering, Process Engineering*

Free Elective –I: *Industrial Robotics, Sugar Engineering, Textile Engineering, and Entrepreneurship Development*

HEAD,
Dept. of Mechanical Engg
C.O.E. Pandharpur.

SVERI's College of Engineering, Pandharpur
Department of Mechanical Engineering
S. E.-A Load Distribution Sheet for A. Y. 2018-19 SEM-II

Theory Courses

Course code	Name of Theory Course	Name of Teacher	Hrs./week				Credits	Examination Scheme			
			L	T	P	D		ISE	ESE	ICA	Total
ME221	Theory of Machine-I	Mr. S. Y. Salunkhe	3	-	-	-	3	30	70	-	100
ME222	Machine Tool & Processes	Mr. K. S. Pukale	3	-	-	-	3	30	70	-	100
ME223	Fluid Mechanics	Mr. S. R. Gavali	3	-	-	-	3	30	70	-	100
ME224	Electrical & Electronic Technology	Mr. A. S. Kasture	3	-	-	-	3	30	70	-	100
ME225	Professional Elective-II (CT&NM)	Mr. N. S. Batra	3	-	-	-	3	30	70	-	100
	Sub Total		**16**	**-**	**-**	**-**	**16**	**150**	**350**	**-**	**500**
MEV22	Environmental Sciences	Mr. V. C. B	1	-	-	-	-	-	-	-	-

Laboratory / Tutorial Courses

Course code	Name of Theory Course	Name of Teacher	Hrs./week				Credits	Examination Scheme				
			L	T	P	D		ISE	ESE		ICA	Total
									POE	OE		
ME221	Theory of Machine-I	Mr. S. Y. Salunkhe	-	1	2	-	1	-	-	-	25	25
ME222	Machine Tool & Processes	Mr. K. S. Pukale	-		2	-	1	-	-	-	25	25
ME223	Fluid Mechanics	Mr. S. R. Gavali/Mr. S. M. Kale	-	-	2	-	1	-	-	25	25	50
ME224	Electrical & Electronic Technology	Mr. A. S. Kasture	-	-	2	-	1	-	-	-	25	25
ME225	Professional Elective-II (CT&NM)	Mr. R. B. Kagade	-	-	2	-	1	-	-	-	25	25
ME 226	Computer Aided Machine Drawing	Mr. S. J. Shinde/Mr. K. B. Jundale	1	-	2	-	2	-	50	-	50	100
ME 227	Workshop Practices -III	Mr. S. N. Jadhav	-	-	2		1	-	-	-	50	50
	Sub Total		-	-	**14**	-	**07**	-	**75**		**225**	**300**
	Grand Total		**16**	**-**	**14**	**-**	**23**	**150**	**425**		**225**	**800**

Abbreviations: L - Lectures, P –Practical, T - Tutorial, ISE - In Semester Examination, ESE - End Semester Examination (University Examination for Theory & / POE & / Oral), ICA - Internal Continuous Assessment.

Professional Elective-II: Computational Techniques & Numerical Methods, Simulation Techniques

HEAD,
Dept. of Mechanical Engg
C.O.E. Pandharpur

SVERI's College of Engineering, Pandharpur
Department of Mechanical Engineering
S. E.-B Load Distribution Sheet for A. Y. 2018-19 SEM-II

Theory Courses

Course code	Name of Theory Course	Name of Teacher	Hrs./week				Credits	Examination Scheme			
			L	T	P	D		ISE	ESE	ICA	Total
ME221	Theory of Machine-I	Dr. P. S. Kachare	3	-	-	-	3	30	70	-	100
ME222	Machine Tool & Processes	Mr. S. B. bhosale	3	-	-	-	3	30	70	-	100
ME223	Fluid Mechanics	Mr. S. M. Kale	3	-	-	-	3	30	70	-	100
ME224	Electrical & Electronic Technology	Mrs. D. A. Tamboli	3	-	-	-	3	30	70	-	100
ME225	Professional Elective-II (CT&NM)	Mr. N. S. Batra	3	-	-	-	3	30	70	-	100
	Sub Total		**16**	**-**	**-**	**-**	**16**	**150**	**350**	**-**	**500**
MEV22	Environmental Sciences	Mr. V. C. B	1	-	-	-	-	-	-	-	-

Laboratory / Tutorial Courses

Course code	Name of Theory Course	Name of Teacher	Hrs./week				Credits	Examination Scheme				
			L	T	P	D		ISE	ESE		ICA	Total
									POE	OE		
ME221	Theory of Machine-I	Dr. P. S. Kachare/Mr. S. Y. Salunkhe	-	1	2	-	1	-	-	-	25	25
ME222	Machine Tool & Processes	Mr. S. B. Bhosale/Mr. K. S. Pukale	-		2	-	1	-	-	-	25	25
ME223	Fluid Mechanics	Mr. S. M. Kale	-	-	2	-	1	-	-	25	25	50
ME224	Electrical & Electronic Technology	Mrs. D. A. Tamboli	-	-	2	-	1	-	-	-	25	25
ME225	Professional Elective-II (CT&NM)	Mr. R. B. Kagade	-	-	2	-	1	-	-	-	25	25
ME 226	Computer Aided Machine Drawing	Mr. S. J. Shinde	1	-	2	-	2	-	50	-	50	100
ME 227	Workshop Practices -III	Mr. S. N. Jadhav	-	-	2		1	-	-	-	50	50
	Sub Total		**-**	**-**	**14**	**-**	**07**	**-**	**75**		**225**	**300**
	Grand Total		**16**	**-**	**14**	**-**	**23**	**150**	**425**		**225**	**800**

Abbreviations: L - Lectures, P –Practical, T - Tutorial, ISE - In Semester Examination, ESE - End Semester Examination (University Examination for Theory & / POE & / Oral), ICA - Internal Continuous Assessment.

Professional Elective-II: Computational Techniques & Numerical Methods, Simulation Techniques

HEAD,
Dept. of Mechanical Engg
C.O.E. Pandharpur

SVERI's College of Engineering, Pandharpur
Department of Mechanical Engineering
T.E.-A Load Distribution Sheet for A. Y. 2018-19 SEM-II

Theory Courses

Course code	Name of Theory Course	Name of Teacher	Hrs./week				Credits	Examination Scheme			
			L	T	P	D		ISE	ESE	ICA	Total
ME321	Heat and Mass Transfer	Mr. V. R. Chavan	3	-	-	-	3	30	70	-	100
ME322	Internal Combustion Engine	Mr. S. V. Jadhav	3	-	-	-	3	30	70	-	100
ME323	CAD-CAM & CAE	Mr. S. M. Khomane	3	-	-	-	3	30	70	-	100
ME324	Machine Design -II	Dr. R. R. Gidde	3	-	-	-	3	30	70	-	100
ME325	Professional Elective –IV (ESA)	Mr. L. B. Raut	3	-	-	-	3	30	70	-	100
ME326	Advanced Computing Techniques'-II	Mr. A. M. Kasture	1	-	-	-	1	-	-	-	-
	Sub Total		**16**	**-**	**-**	**-**	**16**	**150**	**350**	**-**	**500**

Laboratory / Tutorial Courses

Course code	Name of Laboratory / Tutorial Course	Name of Teacher	Hrs./week				Credits	Examination Scheme				
			L	T	P	D		ISE	ESE		ICA	Total
									POE	OE		
ME321	Heat and Mass Transfer	Mr. V. R. Chavan	-	-	2	-	1	-	25	--	25	50
ME322	Internal Combustion Engine	Mr. S. V. Jadhav	-	-	2	-	1	-	-		25	25
ME323	CAD-CAM & CAE	Mr. S. M. Khomane	-	-	2	-	1	-	-	-	25	50
ME324	Machine Design -II	Dr. R. R. Gidde/ Mrs. P. K. patil	-	1	2	-	1	-	-	25	25	50
ME325	Professional Elective –IV (ESA)	Mr. L. B. Raut	-	-	2	-	1	-	-	-	25	25
ME326	Advanced Computing Techniques'-II	Mr. A. M. Kasture	-	-	2	-	1	-	-	-	25	25
ME327	Workshop Practice –V	Mr. G. D. Jagtap	-	-	2	-	1	-	25#	-	25	75
ME328	Self Learning (Technical)		-	-	-	-	-	-		-	50	-
	Sub Total		-	1	**14**	-	**07**	-	**75**		**225**	**300**
	Grand Total		**16**	1	**14**	-	**23**	**150**	**425**		**225**	**800**

Abbreviations: *L - Lectures, P –Practical, T - Tutorial, ISE - In Semester Examination, ESE - End Semester Examination (University Examination for Theory & / POE & / Oral), ICA - Internal Continuous Assessment.*

Professional Elective – IV: *Experimental Stress Analysis, Mechanical Vibration, Tool Engineering # Indicates practical Examination only.*

HEAD,
Dept. of Mechanical Engg.
C.O.E. Pandharpur.

SVERI's College of Engineering, Pandharpur
Department of Mechanical Engineering
T.E.-B Load Distribution Sheet for A. Y. 2018-19 SEM-II

Theory Courses

Course code	Name of Theory Course	Name of Teacher	Hrs./week				Credits	Examination Scheme			
			L	T	P	D		ISE	ESE	ICA	Total
ME321	Heat and Mass Transfer	Mr. S. S. Jadhav	3	-	-	-	3	30	70	-	100
ME322	Internal Combustion Engine	Mr. K. V. Chandan	3	-	-	-	3	30	70	-	100
ME323	CAD-CAM & CAE	Mr. C. C. Jadhav	3	-	-	-	3	30	70	-	100
ME324	Machine Design -II	Mr. A. B. Shinde	3	-	-	-	3	30	70	-	100
ME325	Professional Elective –IV (ESA)	Mr. L. B. Raut	3	-	-	-	3	30	70	-	100
ME326	Advanced Computing Techniques'-II	Mr. A. M. Kasture	1	-	-	-	1	-	-	-	-
	Sub Total		**16**	-	-	-	**16**	**150**	**350**	-	**500**

Laboratory / Tutorial Courses

Course code	Name of Laboratory / Tutorial Course	Name of Teacher	Hrs./week				Credits	Examination Scheme				
			L	T	P	D		ISE	ESE		ICA	Total
									POE	OE		
ME321	Heat and Mass Transfer	Mr. S. S. Jadhav	-	-	2	-	1	-	25	--	25	50
ME322	Internal Combustion Engine	Mr. K. V. Chandan	-	-	2	-	1	-	-		25	25
ME323	CAD-CAM & CAE	Mr. C. C. Jadhav	-	-	2	-	1	-	-	-	25	50
ME324	Machine Design -II	Mr. A. B. Shinde	-	1	2	-	1	-	-	25	25	50
ME325	Professional Elective –IV (ESA)	Mr. L. B. Raut	-	-	2	-	1	-	-	-	25	25
ME326	Advanced Computing Techniques'-II	Mr. A. M. Kasture	-	-	2	-	1	-	-	-	25	25
ME327	Workshop Practice –V	Mr. G. D. Jagtap	-	-	2	-	1	-	25#	-	25	75
ME328	Self Learning (Technical)		-	-	-	-	-	-		-	50	-
	Sub Total		-	1	**14**	-	**07**	-	**75**		**225**	**300**
	Grand Total		**16**	1	**14**	-	**23**	**150**	**425**		**225**	**800**

Abbreviations: *L - Lectures, P –Practical, T - Tutorial, ISE - In Semester Examination, ESE - End Semester Examination (University Examination for Theory & / POE & / Oral), ICA - Internal Continuous Assessment.*

Professional Elective – IV: *Experimental Stress Analysis, Mechanical Vibration, Tool Engineering # Indicates practical Examination only.*

HEAD,
Dept. of Mechanical Engg
C.O.E. Pandharpur.

SVERI's College of Engineering, Pandharpur
Department of Mechanical Engineering
B.E.-A Load Distribution Sheet for A. Y. 2018-19 SEM-II

Theory Courses

Course code	Name of Theory Course	Name of Teacher	Hrs./week				Credits	Examination Scheme			
			L	T	P	D		ISE	ESE	ICA	Total
ME421	Industrial and Quality Management	Mr. S. S. Wangikar	3	-	-	-	3	30	70	-	100
ME422	Industrial Engineering	Mrs. P. K. Patil	3	-	-	-	3	30	70	-	100
ME423	Professional Elective -IV (POM)	Mr. D. T. Kashid	3	-	-	-	3	30	70	-	100
ME424	Free Elective-II (Plastic Engg.)	Mrs. V. G. Kalebag	3	-	-	-	3	30	70	-	100
	Sub Total		**12**	**-**	**-**	**-**	**12**	**120**	**280**	**-**	**400**

Semester 8 Laboratory / Tutorial Courses

Course code	*Name of Laboratory / Tutorial Course*	*Name of Teacher*	*Hrs./week*				*Credits*	*Examination Scheme*				
			L	*T*	*P*	D		*ISE*	*ESE*		*ICA*	*Total*
									POE	*OE*		
ME421	Industrial and Quality Management	Mr. S. S. Choudhary	-	-	2	-	1	-	-	-	25	25
ME422	Industrial Engineering	Mrs. P. K. Patil	-	-	2	-	1	-	-	-	25	25
ME423	Professional Elective -IV (POM)	Mr. D. T. Kashid	-	-	2	-	1	-	-	25	25	50
ME424	Free Elective-II (Plastic Engg.)	Mrs. V. G. Kalebag	-	2	-	-	1	-	-	25	25	50
ME425	Project Work -II	Mr. D. T. Kashid	-	-	8		4	-	-	100	100	200
	General Proficiency	Mr. Y. M. Khedkar	2	-	-	-	2	-	-	-	50	50
	Sub Total		**2**	**2**	**14**	**-**	**10**	**-**	**150**		**250**	**400**
	Grand Total		**14**	**2**	**14**	**-**	**22**	**120**	**430**		**250**	**800**

Abbreviations: *L - Lectures, P –Practical, T - Tutorial, ISE - In Semester Examination, ESE - End Semester Examination (University Examination for Theory & / POE & / Oral), ICA - Internal Continuous Assessment.*

Professional Elective-4: *Mechatronics, Computational Fluid Dynamics, Production and Operation Management*

Free Elective –II: *Software Engineering & cyber security, Agro Machine Engineering, Plastic Engineering and Economics for Engineers*

HEAD,
Dept. of Mechanical Engg
C.O.E. Pandharpur

SVERI's College of Engineering, Pandharpur
Department of Mechanical Engineering
B.E.-B Load Distribution Sheet for A. Y. 2018-19 SEM-II

Theory Courses

Course code	Name of Theory Course	Name of Teacher	Hrs./week				Credits	Examination Scheme			
			L	T	P	D		ISE	ESE	ICA	Total
ME421	Industrial and Quality Management	Mr. S. S. Wangikar	3	-	-	-	3	30	70	-	100
ME422	Industrial Engineering	Mr. A. K. Parkhe	3	-	-	-	3	30	70	-	100
ME423	Professional Elective -IV (POM)	Mr. S. S. Kakade	3	-	-	-	3	30	70	-	100
ME424	Free Elective-II (Plastic Engg.)	Dr. A. A. Utpat	3	-	-	-	3	30	70	-	100
	Sub Total		**12**	**-**	**-**	**-**	**12**	**120**	**280**	**-**	**400**

Semester 8 Laboratory / Tutorial Courses

Course code	Name of Laboratory / Tutorial Course	Name of Teacher	Hrs./week				Credits	Examination Scheme				
			L	T	P	D		ISE	ESE		ICA	Total
									POE	OE		
ME421	Industrial and Quality Management	Mr. S. S. Choudhary	-	-	2	-	1	-	-	-	25	25
ME422	Industrial Engineering	Mr. A. K. Parkhe	-	-	2	-	1	-	-	-	25	25
ME423	Professional Elective -IV (POM)	Mr. S. S. Kakade	-	-	2	-	1	-	-	25	25	50
ME424	Free Elective-II (Plastic Engg.)	Dr. A. A. Utpat/ Mrs. V. G. Kalebag	-	2	-	-	1	-	-	25	25	50
ME425	Project Work -II	Mr. D. T. Kashid	-	-	8		4	-	-	100	100	200
	General Proficiency	Mr. Y. M. Khedkar	2	-	-	-	2	-	-	-	50	50
	Sub Total		2	2	**14**	**-**	**10**	**-**	**150**		**250**	**400**
	Grand Total		**14**	2	**14**	**-**	**22**	**120**	**430**		**250**	**800**

Abbreviations: *L - Lectures, P –Practical, T - Tutorial, ISE - In Semester Examination, ESE - End Semester Examination (University Examination for Theory & / POE & / Oral), ICA - Internal Continuous Assessment.*

Professional Elective-4: *Mechatronics, Computational Fluid Dynamics, Production and Operation Management*

Free Elective –II: *Software Engineering & cyber security, Agro Machine Engineering, Plastic Engineering and Economics for Engineers*

HEAD,
Dept. of Mechanical Engg
C.O.E. Pandharpur

Time Table

Time table includes all the theory and practical related schedule.

SVERI's
COLLEGE OF ENGINEERING, PANDHARPUR
MECHANICAL ENGINEERING DEPARTMENT
Time Table for SE (MECH)-A Year 2019-20 Sem-I
W.e.f. 03/08/2019

CLASS ROOM LOCATION:- MF-515

TIME/DAY	THU	FRI	SAT	SUN	MON	TUE
09.00 to 10.00	SA 1-ICE SA 2- MDCAD SA 3- MDCAD	MD&CAD	MP	SA 1- MP SA 2- MDCAD SA 3- MDCAD	MOM	CIP
10:00 to 10:30		**PRANAYAM**				
10.30 to 11.30		MD&CAD	ICE		ATD	ICE
11.30 to 12.30	**LUNCH**					
12.30 to 01:30	CIP	SA 1-MDCAD SA 2-MP SA 3- ICE	MOM	MOM	MD&CAD	MD&CAD
01.30 to 02:.30	MP		MOM	MOM	ICE	GATE TUTOR
02:30 to 02.45	**RECESS**					
02.45 to 03.45	ICE	ATD	SA1-MDCAD SA 2-ICE SA 3-MP	ATD	MP	MOODLE
03.45 to 04.45	**ES**	ATD		MP	MOM	GD
04:45 to 04:50	**RECESS**					
04:50 to 05:25	PROCTOR	PROCTOR	Test (Technical)	Test (Non-Tech)	Monday Meeting	PROCTOR
05.30 to 06.30			**PROJECT**	**E-SESSION**		

Sr. No.	Subject	Theory	Pract/Tut	Class/Lab
1	MP	B D. Gaikwad	B.D.Gaikwad	MP Lab
2	ATD	S. R. Gavali	-	MF515
3	MD & CAD	S. J. Shinde	S. J. Shinde	D/W HALL
4	MOM	A. K. Parkhe	A.K. Parkhe	MF-515
5	ICE	S. S. Jadhav	D.D. Ronge	ICE Lab
6	ES	R.S.Pawar	-	MF-515
7	CIP	B.S.Savase		

-

Proctor Teacher

SA-1- SSJ - HMT Lab
SA-2-DDR - MF 515
SA-3- SJS- MP Lab

Class-Co-ordinator: Mr. S. J. Shinde

(Mr. A. A. Mote)
Time-Table Incharge

(Dr.S. A. Sonawane)
HOD Mech. Dept

SVERI's
COLLEGE OF ENGINEERING, PANDHARPUR
MECHANICAL ENGINEERING DEPARTMENT
Time Table for SE (MECH)-B Year 2019-20 Sem-I
W.e.f. 03/08/2019

CLASS ROOM LOCATION:- MF-516

TIME/DAY	THU	FRI	SAT	SUN	MON	TUE
09.00 to 10.00	MOM	SB 1- MDCAD SB 2-ICE SB 3- MP	SB 1-MDCAD SB 2-MDCAD SB 3-ICE	MD&CAD	MP	ATD
10:00 to 10:30				PRANAYAM		
10.30 to 11.30	ICE			CIP	ICE	MOM
11.30 to 12.30	LUNCH					
12.30 to 01:30	MD&CAD	MD&CAD	ATD	ATD	SB 1-MP SB 2- MDCAD	GATE TUTOR
01.30 to 02:.30	MD&CAD	ICE	MP	MP	SB 3- MDCAD	MP
02:30 to 02.45	RECESS					
02.45 to 03.45	ES	MOM	CIP	SB 1-ICE SB 2-MP	MOM	GD
03.45 to 04.45	ATD	MOM	ICE	SB 3- MDCAD	MOM	MOODLE
04:45 to 04:50	RECESS					
04:50 to 05:25	PROCTOR	PROCTOR	Test (Technical)	Test (Non-Tech)	Monday Meeting	PROCTOR
05.30 to 06.30		E-SESSION	PROJECT			

Sr. No.	Subject	Theory	Pract/Tut	Lab
1	MP	B. D. Gaikwad	/P. K. Patil	MP Lab
2	ATD	S. R. Gavali	-	MF516
3	MD & CAD	C. C. Jadhav	C. C. Jadhav	D/W HALL
4	MOM	S. S. Wangikar	S. S. Wangikar	MF-516
5	ICE	S.S.Jadhav	/V. G. Kalebag	ICE Lab
6	ES	R.S.Pawar	-	MF-516
7	CIP	B.S.Savase		

Proctor Teacher
SB-1- CCJ – Tut Room
SB-2-SGS – MF 528
SB-3-/VGK- MF 516

Class-Co-ordinator: Mr. C. C. Jadhav

(Mr. A. A. Mote)
Time-Table Incharge

(Dr.S. A. Sonawane)
HOD Mech. Dept

SVERI's
COLLEGE OF ENGINEERING, PANDHARPUR
MECHANICAL ENGINEERING DEPARTMENT
Time Table for SE (MECH)-C Year 2019-20 Sem-I
W.e.f. 27/08/2019

CLASS ROOM LOCATION:- Tutorial Hall

TIME/DAY	THU	FRI	SAT	SUN	MON	TUE
09.00 to 10.15	MOM	MDCAD	ATD	CIP	MP	ATD
10.15 to 11.30	MOM	MDCAD	MP	ES	MOM	ICE
11.30 to 12.30	**LUNCH**					
12.30 to 01:30	SC1-MDCAD SC2-ICE	MP	MDCAD	ICE	ICE	SC1- ICE SC2- MDCAD
01.30 to 02:.30		ICE	MDCAD	MOM	ATD	
02:30 to 02.45	**RECESS**					
02.45 to 03.45	ATD	SC1-MDCAD SC2-MP	ICE	MDCAD	SC1- MP	MOM
03.45 to 04.45	ATD		ICE	ATD	SC2- MDCAD	MOM
04:45 to 04:50	**RECESS**					
04:55 to 05:55	MP	MOM	MOM	MP		MP

Sr. No.	Subject	Theory	Pract/Tut	Class/Lab	
1	MP	/P. K. Patil	/P. K. Patil	MP Lab	-
2	ATD	D.D. Ronge	-	-	
3	MD & CAD	P. S. Kachare	P.S. Kachare	D/W HALL	
4	MOM	R. D. Solage	R. D. Solage	-	
5	ICE	/V. G. Kalebag	/V.G. Kalebag	ICE Lab	
6	ES	R.S.Pawar	-	-	
7	CIP	B.S.Savase			

Class-Co-ordinator: /P. K. Patil

(Mr. A. A. Mote)
Time-Table Incharge

(Dr.S. A. Sonawane)
HOD Mech. Dept

HEAD,
Dept. of Mechanical Engg
C.O.E. Pandharpur.

SVERI's
COLLEGE OF ENGINEERING, PANDHARPUR
MECHANICAL ENGINEERING DEPARTMENT
Time Table for TE (MECH)-A Year 2019-20 Sem-I

W.e.f.03 /08/2019

CLASS ROOM LOCATION:- MF-519

TIME/DAY	THU	FRI	SAT	SUN	MON	TUE
09.00 to 10.00	FMFP	TA 1-TOM II TA 2-FMFP TA 3-MMM TA 4-MD I	TOM II	MMM	MD I	TA 1-META TA 2-TOM II TA 3-FMFP TA 4-ACP
10:00 to 10:30	**PRANAYAM**		**SESSION**			
10.30 to 11.30	TOM II		TOM II	ACP	TOM II	
11.30 to 12.30	**LUNCH**					
12.30 to 01:30	TA 1-MD I TA 2-ACP TA 3-META TA 4-W/S	MD- I	TA 1-MMM TA 2-W/S TA 3-MD I TA 4-META	META	TA 1-W/S TA 2- MD I TA 3-ACP TA 4-FMFP	TA 1-FMFP TA 2-META TA 3-TOM II TA 4- MMM
01.30 to 02:.30		META		FMFP		
02:30 to 02.45	**RECESS**					
02.45 to 03.45	MMM	FMFP	MMM	TA 1-ACP TA 2-MMM TA 3-W/S TA 4-TOM II	GD	CIP
03.45 to 04.45	MD-I	Gate Tutor	META		MOODLE	LIB.SESSION
04:45 to 04:50	**RECESS**					
04:50 to 05:25	PROCTOR	PROCTOR	Test (Technical)	Test (Non-Tech)	Monday Meeting	PROCTOR
05.30 to 06.30				**PROJECT**		**E-SESSION**

Sr. No.	Subject	Theory	Pract/Tut	Class/Lab
1	MMM	S. N. More	S. N. More	MMM Lab
2	META	A.A. Shinde	A.A. Shinde	META Lab
3	TOM II	R. R. Gidde	R. R. Gidde	TOM Lab
4	FMFP	V. R. Chavan	K. S. Pukale	FM Lab
5	MD-I	S.Y. Salunkhe	S.Y. Salunkhe	MF 519
6	ACP	/A. S. Pathan	/A. S. Pathan	CAD-II
7	W/S	-	G. D. Jagtap	W/S
8	CIP	B.S.Savase		

Proctor Teacher

TA-1-KSP-MMM Lab
TA-2-AAS-MP Lab
TA-3-PAV-TOM Lab
TA-4-SNM-MF519

Class-Co-ordinator: Mr. K. S. Pukale

(Mr. A. A. Mote)
Time-Table Incharge

(Dr.S. A. Sonawane)
HOD Mech. Dept

HEAD,
Dept. of Mechanical Engg.
C.O.E. Pandharpur.

SVERI's
COLLEGE OF ENGINEERING, PANDHARPUR
MECHANICAL ENGINEERING DEPARTMENT
Time Table for TE (MECH)-B Year 2019-20 Sem-I

W.e.f. 03 /08/2019

CLASS ROOM LOCATION:- MF-520

TIME/DAY	THU	FRI	SAT	SUN	MON	TUE
09.00 to 10.00	META	MD-I	TB 1-FMFP TB 2- ACP TB 3-MD I TB 4-W/S	FMFP	TB 1- META **TB 2-TOM II** **TB 3-ACP** TB 4-MMM	TOM II
10:00 to 10:30	**PRANAYAM**			**SESSION**		
10.30 to 11.30	MD-I	FMFP		TOM II		META
11.30 to 12.30	**LUNCH**					
12.30 to 01:30	MMM	TB 1-MD I TB 2-W/S TB 3-FMFP TB 4-ACP	TOM II	TB 1-MMM **TB 2-FMFP*** **TB 3-TOM II** TB 4-META	CIP	MMM
01.30 to 02:.30	LIB.SESSION		MMM		FMFP	ACP
02:30 to 02.45	**RECESS**					
02.45 to 03.45	TB 1-ACP TB 2-META TB 3-MMM TB 4-MD I	Gate Tutor	TB 1-TOM II TB 2-MD I TB 3-W/S TB 4-FMFP*	META	MOODLE	TB 1-W/S TB 2-MMM TB 3-META TB 4-TOM II
03.45 to 04.45		TOM II		MD-I	GD	
04:45 to 04:50	**RECESS**					
04:50 to 05:25	PROCTOR	PROCTOR	PROCTOR	Test (Non-Tech)	Monday Meeting	PROCTOR
05.30 to 06.30	**E-SESSION**			**PROJECT**		

Sr. No.	Subject	Theory	Pract/Tut	Class/Lab
1	MMM	K. B. Jundale	K. B. Jundale	MMM Lab
2	META	A. A. Utpat	A. A .Utpat	Meta Lab
3	TOM II	S.A.Sonawane	PAV	TOM Lab
4	FMFP	V. R. Chavan	VRC/KSP*	FM Lab
5	MD-I	C.K. Vhare	C.K. Vhare	MF 521
6	ACP	/A. S. Pathan	/A. S. Pathan	CAD-II
7	W/S	-	G. D. Jagtap	W/S
8	CIP	B.S.Savase		

TB1- 1 TO 18
TB2- 19 TO 36
TB3-37 TO 54
TB4- 55 ONWARDS

Proctor Teacher

TB-1-KBJ-MF520
TB-2-VRC-Drw Hall
TB-3-CKV-AUTO Lab
TB-4-RSS-CAD Lab

Class Co-ordinator: Mr. K. B. Jundale

(Mr. A. A. Mote)
Time-Table Incharge

(Dr.S. A. Sonawane)
HOD Mech. Dept
HEAD,
Dept. of Mechanical Engg
C.O.E. Pandharpur.

SVERI's
COLLEGE OF ENGINEERING, PANDHARPUR
MECHANICAL ENGINEERING DEPARTMENT
Time Table for BE (MECH)-A Year 2019-20 Sem-I
W.e.f. 04/08/2019

CLASS ROOM LOCATION:- MF-517

TIME/DAY	THU	FRI	SAT	SUN	MON	TUE
09.00 to 10.00	POM/AUTO	ED	BA1-OR BA2-ED BA3-ACE BA4-RAC*	OR	RAC	Project
10:00 to 10:30	**PRANAYAM**			SESSION		
10.30 to 11.30	ACE	RAC		RAC	RAC	
11.30 to 12.30	**LUNCH**					
12.30 to 01:30	BA1-ACE BA2-RAC* BA3-ED BA4-POM	OR	ACE	BA1-RAC BA2-AUTO BA3-OR BA4-ED	POM/AUTO	Project
01.30 to 02:.30		OR	ACE		POM/AUTO	
02:30 to 02.45	**RECESS**					
02.45 to 03.45	OR	BA1-AUTO BA2-ACE BA3-RAC BA4-OR	OR	ED	BA1-ED BA2-OR BA3-POM BA4-ACE	Project
03.45 to 04.45	RAC		ED	POM/AUTO		
04:45 to 04:50	**RECESS**					
04:50 to 05:30	-	-	-	-	-	Project

05.30 to 06.30	Subject	Theory	Pract/Tut	Class/Lab
1	AUTO	S. V. Jadhav	S. V. Jadhav	AUTO Lab
2	ED	S.M.Khomane	S.M.Khomane	ME518
3	RAC	S. M. Kale	SMK/KSP*	RAC Lab
4	OR	S. B. Bhosale	S. B. Bhosale	MF 528
5	ACE	V. V. Dhage	V. V. Dhage	ACE Lab
6	POM	D.T.Kashid	D.T.Kashid	HMT Lab

Class-Co-ordinator: Mr. S. M. Kale

(Mr. A. A. Mote)
Time-Table Incharge

(Dr.S. A. Sonawane)
HOD Mech. Dept
HEAD,
Dept. of Mechanical Engg
C.O.E. Pandharpur.

SVERI's
COLLEGE OF ENGINEERING, PANDHARPUR
MECHANICAL ENGINEERING DEPARTMENT
Time Table for BE (MECH)-B Year 2019-20 Sem-I
W.e.f. 04/8/2019

CLASS ROOM LOCATION:- MF-518

TIME/DAY	THU	FRI	SAT	SUN	MON	TUE
09.00 to 10.00	POM/AUTO	ACE	RAC	BB1-ED BB2-AUTO BB3-RAC	BB1- RAC BB2-ED* BB3- OR	Project
10:00 to 10:30	**PRANAYAM SESSION**					
10.30 to 11.30	ED	ACE	RAC			
11.30 to 12.30	**LUNCH**					
12.30 to 01:30	RAC	BB1-OR BB2-RAC* BB3-ACE	OR	OR	POM/AUTO	Project
01.30 to 02:.30	RAC		ED	OR	POM/AUTO	
02:30 to 02.45	**RECESS**					
02.45 to 03.45	BB1-AUTO BB2-ACE BB3-POM	OR	BB1-ACE BB2- OR BB3-ED	ACE	RAC	Project
03.45 to 04.45		ED		POM/AUTO	OR	
04:45 to 04:50	**RECESS**					
04:50 to 05:30	-	-	-	-	-	Project

05.30 to 06.30	**Subject**	**Theory**	**Pract/Tut**	**Class/Lab**
1	POM	D. T. Kashid	D. T. Kashid	HMT Lab
2	ED	S. M. Khomane	SNM*/KBJ	MF 517
3	RAC	S. M. Kale	KSP*/ A.A. Shinde	RAC Lab
4	OR	A. A. Mote	A. A. Mote	MF 528
5	ACE	V. V. Dhage	V. V. Dhage	ACE Lab
6	AUTO	S.V. Jadhav	S.V. Jadhav	Auto Lab

Class-Co-ordinator: Mr. D. T. Kashid

(Mr. A. A. Mote)
Time-Table Incharge

(Dr.S. A. Sonawane)
HOD Mech. Dept

HEAD,
Dept. of Mechanical Engg.
C.O.E. Pandharpur.

SVERI's
COLLEGE OF ENGINEERING, PANDHARPUR
MECHANICAL ENGINEERING DEPARTMENT
Time Table for SE (MECH)-A Year 2019-20 Sem-II

W.e.f. 09/01/2020

CLASS ROOM LOCATION:- MF 515						
TIME/DAY	**THU**	**FRI**	**SAT**	**SUN**	**MON**	**TUE**
09.00 to10.00	PPE	SA1-KTOM SA2-MT SA3-PPE SA4-ET	MT	FM & FM	KTOM	SA1-FM SA2-KTOM SA3-W/S SA4- PPE
10.30 to 11.30	FM & FM		M-III	MT	MT	
10:00 to 10:30	**PRANAYAM SESSION**					
11.30 to 12.30	**LUNCH**					
12.30 to 01:30	SA1-W/S SA2-PPE SA3-FM SA4- KTOM	KTOM	FM & FM	M-III	ES	PPE
01.30to 02.30		M-III	CIP	M-III (T)	PPE	KTOM
02:30to 02.45	**RECESS**					
02.45 to 03.45	Aptitude Training	GATE TUTOR	SA1-MT SA2-W/S SA3-ET SA4- FM	SA1-ET SA2-FM SA3-MT SA4- W/S	SA1-PPE SA2-ET SA3-KTOM SA4-MT	GD
03.45 to 04.45	Aptitude Training	FM & FM				MOODLE
04.45 to 04:50	**RECESS**					
04:50 to 05:30	PROCTOR	PROCTOR	PROCTOR	PROCTOR	MEET.	PROCTOR
05:30 to 06:30	**E-SESSION**	**PROJECT**				

Sr. No	**Subject**	**Theory**	**Tutorial/ Practical**	**Lab**
1	M-III	SDT	SDT	MF515
2	MT	KSP	SBB	W/S / RAC
3	FM & FM	SMK	SMK	FM Lab
4	KTOM	Dr. RRG	Dr. RRG	TOM Lab
5	PPE	YMK	YMK	RAC Lab
6	W/S-III	--	SNJ	W/S
7	EET	--	RPS/ADM	Basic Electric Lab
8	ES	GSP		----

Proctor Teacher
SA-1- / VGK-MF515
SA-2-SMK- RAC LAB
SA-3-KSP-MMM LAB
SA-4-AAS/-CADCADM 1

Class-Coordinator:Mr. S. M. KALE

Time-Table Incharge

HOD Mech. Dept.

HEAD,
Dept. of Mechanical Engg
C.O.E. Pandharpur.

SVERI's
COLLEGE OF ENGINEERING, PANDHARPUR
MECHANICAL ENGINEERING DEPARTMENT
Time Table for SE (MECH)-B Year 2019-20 Sem-II

W.e.f. 09/01/2020

CLASS ROOM LOCATION:- MF-516

TIME/DAY	THU	FRI	SAT	SUN	MON	TUE
09.00 to 10.00	SB1-MT SB2-W/S SB3-KTOM SB4-PPE	PPE	FM & FM	KTOM	SB1-W/S SB2-FM SB3-PPE SB4-ET	M-III
10.30 to 11.30		GATE TUTOR	PPE	FM & FM		M-III (T)
10:00 to 10:30	**PRANAYAM SESSION**					
11.30 to 12.30	**LUNCH**					
12.30 to 01:30	KTOM	SB1-FM&FM SB2-PPE SB3-ET SB4-KTOM	SB1-KTOM SB2-MT SB3-W/S SB4- FM	SB1-ET SB2-KTOM SB3-FM SB4-MT	KTOM	SB1-PPE SB2-ET SB3-MT SB4-W/S
01.30 to 02.30	MT				ES	
02:30 to 02.45	**RECESS**					
02.45 to 03.45	M-III	Aptitude Training	PPE	MT	FM & FM	MOODLE
03.45 to 04.45	CIP	Aptitude Training	FM & FM	M-III	MT	GD
04.45 to 04:50	**RECESS**					
04:50 to 05:30	PROCTOR	PROCTOR	PROCTOR	PROCTOR	MEET.	PROCTOR
05:30 to 06:30		**PROJECT**	**E-SESSION**			

Sr. No	Subject	Theory	Practical	Lab
1	M-III	/HMG	/HMG	MF516
2	MT	KSP	KSP	W/S / RAC
3	FM & FM	SRG	SRG	FM Lab
4	KTOM	SYS	SYS	TOM Lab
5	PPE	RDS	RDS	RAC Lab
6	W/S-III	--	SNJ	W/S
7	EET	--	RPS/ADM	Basic Electric Lab
8	ES	GSP		----

Proctor Teacher
SB- AKP -MF 516
SB-2- SYS-TOM LAB
SB-3-RDS-CADCAM2
SB-4- BDG-MF 517

Class-Coordinator: Mr.R. D. SOLAGE

Time-Table Incharge

HOD Mech. Dept
HEAD,
Dept. of Mechanical Engg
C.O.E. Pandh

SVERI's
COLLEGE OF ENGINEERING, PANDHARPUR
MECHANICAL ENGINEERING DEPARTMENT

Time Table for TE (MECH)-A Year 2019-20 Sem-II

W.e.f. 09/01/2020

CLASS ROOM LOCATION:- MF-519

TIME/DAY	THU	FRI	SAT	SUN	MON	TUE
09.00 to 10.00	CAD	ICE	TA1-MD II TA2-ACT TA3-CAD TA4-W/S	MD-II	TA1-ESA TA2- CAD TA3-MD II TA4-HMT	HMT
10.30 to 11.30	MD-II	ESA		ICE		ICE
10:00 to 10:30	**PRANAYAM SESSION**					
11.30 to 12.30	**LUNCH**					
12.30 to 01:30	ESA	TA1-HMT TA2-W/S TA3-ICE TA4-MD II	MD-II	TA1-CAD TA2-ESA TA3-W/S TA4-ICE	CIP	TA1-ACT TA2-ICE TA3-HMT TA4-ESA
01.30 to 02.30	HMT		ACT		CAD	
02:30 to 02.45	**RECESS**					
02.45 to 03.45	TA1-W/S TA2-MD-II TA3-ACT TA4-CAD	Advanced Training	HMT	TA1-ICE TA2-HMT TA3-ESA TA4-ACT	GD	ESA
03.45 to 04.45		Advanced Training	GATE TUTOR		MOODLE	CAD
04.45 to 04:50	**RECESS**					
04:50 to 05:30	PROCTOR	PROCTOR	PROCTOR	PROCTOR	MEET.	PROCTOR
05:30 to 06:30			**PROJECT**		**E-SESSION**	

Sr. No.	Subject	Theory	Practical	Lab
1	HMT	SSJ	SSJ	HMT Lab
2	ICE	SVJ	SVJ	I/C Lab
3	CAD CAM CAE	CCJ	CCJ	CAD/CAM Lab 1
4	MD-II	Dr. SSW	Dr. SSW	DW HALL
5	ESA	AKP	KBJ	ESA Lab
6	ACT-II	SNM	SNM	CAD/CAM Lab 2
7	W/S	--	WORKSHOP	GDJ

PROCTOR TEACHER
TA1-SNM-MF519
TA2-PAD-I/C LAB
TA3-CCJ-ME CAD Lab
TA4-SSJ –HMT Lab

Class-Coordinator: Mr. C. C. JADHAV

Time-Table Incharge

HOD Mech. Dept.

HEAD,
Dept. of Mechanical Engg
C.O.E. Pandharpur

SVERI's
COLLEGE OF ENGINEERING, PANDHARPUR
MECHANICAL ENGINEERING DEPARTMENT
Time Table for TE (MECH)-B Year 2019-20 Sem-II

W.e.f. 09/01/2020

CLASS ROOM LOCATION:- MF-520

TIME/DAY	THU	FRI	SAT	SUN	MON	TUE
09.00 to 10.00	TB1-ESA TB2-ACT TB3-ICE TB4-CAD	ACT	ICE	TB1-CAD TB2-ICE TB3-HMT TB4-W/S	MD-II	ESA
10.30 to 11.30		CAD	CAD		HMT	GATE TUTOR
10:00 to 10:30	**PRANAYAM SESSION**					
11.30 to 12.30	**LUNCH**					
12.30 to 01:30	TB1-ACT TB2-MD-II TB3-CAD TB4-HMT	ICE	MD-II	ESA	TB1-HMT TB2-CAD TB3-MD TB4-ACT	CIP
01.30 to 02.30		HMT	CAD	HMT		MD II
02:30 to 02.45	**RECESS**					
02.45 to 03.45	ICE	TB1-W/S TB2-ESA TB3-ACT TB4-ICE	Advanced Training	GD	TB1-ICE TB2-W/S TB3-ESA TB4-MD-II	TB1-MD II TB2-HMT TB3-W/S TB4-ESA
03.45 to 04.45	ESA		Advanced Training	MOODLE		
04.45 to 04:50	**RECESS**					
04:50 to 05:30	PROCTOR	PROCTOR	PROCTOR	PROCTOR	MEET.	PROCTOR
05:30 to 06:30			**PROJECT**			**E-SESSION**

Sr. No.	Subject	Theory	Practical	Lab	
1	HMT	VRC	VRC	HMT Lab	PROCTOR TEACHER TB1-CKV-MF-520 TB2-DDR- MP LAB TB3-VRC- DW HALL TB4-KBJ-ESA LAB
2	ICE	DDR	DDR	I/C Lab	
3	CAD CAM CAE	CKV	CKV	CAD/CAM Lab 1	
4	MD-II	Dr. SAS	Dr. SAS	DW HALL	
5	ESA	AKP	AKP	ESA Lab	
6	ACT-II	KBJ	KBJ	CAD/CAM Lab 2	
7	W/S	--	GDJ	GDJ	

Class-Coordinator: Mr.K.B.Jundale

Time-Table Incharge

HOD Mech. Dept.

HEAD,
Dept. of Mechanical Engg
C.O.E. Pandharpur.

SVERI's
COLLEGE OF ENGINEERING, PANDHARPUR
MECHANICAL ENGINEERING DEPARTMENT
Time Table for BE (MECH)-A Year 2019-20Sem-II

W.e.f. 27/12/2019

CLASS ROOM LOCATION:-MF-517						
TIME/DAY	**THU**	**FRI**	**SAT**	**SUN**	**MON**	**TUE**
09.00 to 10.00	PE	NCM	BA1-IQM BA2-PE BA3-NCM BA4-IE	IQM	PROJECT	PROJECT
10.30 to 11.30	IE	PE		NCM	PROJECT	PROJECT
10:00 to 10:30	**PRANAYAM SESSION**					
11.30 to 12.30	**LUNCH**					
12.30 to 01:30	BA1-NCM BA2-IE BA3-IQM BA4-PE	IQM	IE	PE	PROJECT	PROJECT
01.30 to 02.30		IE	PE	IE	PROJECT	PROJECT
02:30 to 02.45	**RECESS**					
02.45 to 03.45	IQM	BA1-PE BA2-NCM BA3-IE BA4-IQM	IQM	BA1-IE BA2-IQM BA3-PE BA4-NCM	PROJECT	PROJECT
03.45 to 04.45	NCM		NCM		PROJECT	PROJECT
04.45 to 04:50	**RECESS**					
04:50 to 05:30	GATE STUDY	GATE STUDY	GATE STUDY	GATE STUDY	GATE STUDY	GATE STUDY

Sr. No	**Subject**	**Theory**	**Practical**	**Lab**
1	IE	/PKP	/PKP	MMM Lab
2	IQM	SMKh	SMKh	MF517
3	NCM	PAD	PAD	TT ROOM
4	PE	AAS	AAS	MP LAB

Class-Coordinator: Mr. A. A. SHINDE

Time-Table Incharge

HOD Mech. Dept.

HEAD,
Dept. of Mechanical Engg
C.O.E. Pandharpur

SVERI's
COLLEGE OF ENGINEERING, PANDHARPUR
MECHANICAL ENGINEERING DEPARTMENT
Time Table for BE (MECH)-B Year 2019-20Sem-II

W.e.f. 27/12/2019

CLASS ROOM LOCATION:-MF-518						
TIME/DAY	**THU**	**FRI**	**SAT**	**SUN**	**MON**	**TUE**
09.00 to 10.00	BB1-IQM BB2-IE BB3-NCM BB4-PE	NCM	IE	PE	PROJECT	PROJECT
10.30 to 11.30		IQM	PE	IQM	PROJECT	PROJECT
10:00 to 10:30	**PRANAYAM SESSION**					
11.30 to 12.30	**LUNCH**					
12.30 to 01:30	PE	BB1-NCM BB2-PE BB3-IE BB4-IQM	IQM	BB1-PE BB2-NCM BB3-IQM BB4-IE	PROJECT	PROJECT
01.30 to 02.30	NCM		NCM		PROJECT	PROJECT
02:30 to 02.45	**RECESS**					
02.45 to 03.45	IE	IE	BB1-IE BB2-IQM BB3-PE BB4-NCM	NCM	PROJECT	PROJECT
03.45 to 04.45	IQM	PE		IE	PROJECT	PROJECT
04.45 to 04:50	**RECESS**					
04:50 to 05:30	GATE STUDY	GATE STUDY	GATE STUDY	GATE STUDY	GATE STUDY	GATE STUDY

Sr. No.	**Subject**	**Theory**	**Practical**	**Lab**
1	IE	BDG	BDG	MMM Lab
2	IQM	/VGK	/VGK	MF518
3	NCM	DTK	DTK	TT ROOM
4	PE	Dr. AAU	Dr. AAU	MP LAB

Class-Coordinator: Mr. D. T. KASHID

Time-Table Incharge

HOD Mech. Dept.
HEAD,
Dept. of Mechanical Engg
C.O.E. Pandharpur

SVERI's
COLLEGE OF ENGINEERING, PANDHARPUR
MECHANICAL ENGINEERING DEPARTMENT

Time Table for SE (MECH)-A Year 2018-19 Sem-I

W.e.f.25 /06/2018

CLASS ROOM LOCATION:- MF-515

TIME/DAY	THU	FRI	SAT	SUN	MON	TUE
08.00 to 09.00	SA 1-C++ SA 2-MDr SA 3-W/S	M-III	AME	SA 1-W/S SA 2-MDr SA 3- ATD	AME	MP
09.00 to 10.00		MDr	MP		CIP	ATD
10:00 to 10:30	**PRANAYAM**					
10.30 to 10.45	**RECESS**					
10.45 to 11:45	ATD	SA 1-MDr SA 2-ATD SA 3- C++	GATE Tutor	AME	ES	M III
11.45 to 12.45	MDr		M-III	ATD	MP	AME
12:45 to 01.45	**LUNCH**					
01.45 to 02.45	SA 1-ATD SA 2-MP SA 3-MDr	C++	SA 1-MDr SA 2-C++ SA 3-MP	MDr	SA 1-MP SA 2-W/S SA 3-MDr	GD
02.45 to 03.45		M III		M-III		MOODLE
03:45 to 03:50	**RECESS**					
03:50 to 04:30	PROCTOR	PROCTOR	Test (Technical)	Test (Non-Tech)	Monday Meeting	PROCTOR
04.30 to 05.30		**PROJECT**		**E-SESSION**		

Sr. No.	Subject	Theory	Pract/Tut	Class/Lab	
1	M-III	C. A. Adhye	C. A. Adhye	MF-515	CIP- N. S. Pandhare
2	MP	B. D. Gaikwad	B. D. Gaikwad	MP Lab	
3	ATD	S. R. Gavali	K.S.Pukale	ATD LAB	
4	MDr	S. J. Shinde	S. J. Shinde	D/W HALL	**Proctor Teacher**
5	AME	S. S. Wangikar	S. S. Wangikar	MF-515	SA-1-SJS-MF 515 SA-2-SGC-TT H2 SA-3-KSP-MF519
6	C++	L. H. Jadhav	L. H. Jadhav	CAD-II	
7	ES	P. D. Taralgatti	P. D. Taralgatti	----	
8	W/S-III	-	S. N. Jadhav	W/S	

Class-Co-ordinator: Mr. S. J. Shinde

(Mr. A. A. Mote)
Time-Table Incharge

(Mr.S. R. Gavali)
HOD Mech. Dept

HEAD,
Dept. of Mechanical Engg
C.O.E. Pandharpur.

SVERI's
COLLEGE OF ENGINEERING, PANDHARPUR
MECHANICAL ENGINEERING DEPARTMENT
Time Table for SE (MECH)-B Year 2018-19 Sem-I
W.e.f. 19 /09/2018

CLASS ROOM LOCATION:- MF-516

TIME/DAY	THU	FRI	SAT	SUN	MON	TUE
08.00 to 09.00	MDr	SB 1-ATD SB 2-W/S SB 3-MDr	SB 1-MDr SB 2- C++ SB 3-ATD	MP	MP	AME
09.00 to 10.00	MDr			Gate Tutor	MDr	ATD
10:00 to 10:30	**PRANAYAM**					
10.30 to 10.45	**RECESS**					
10.45 to 11:45	SB 1-C++ SB 2-ATD SB 3-MDr	M-III	ATD	M-III	SB 1-MP* SB 2- MDr SB 3-W/S	MP
11.45 to 12.45		AME	ATD	M III		CIP
12:45 to 01.45	**LUNCH**					
01.45 to 02.45	C++	SB 1- W/S SB 2-MDr SB 3- MP	M-III	SB 1-MDr SB 2-MP* SB 3-C++	ES	MOODLE
02.45 to 03.45	M-III		AME		AME	GD
03:45 to 03:50	**RECESS**					
03:50 to 04:30	PROCTOR	PROCTOR	Test (Technical)	Test (Non-Tech)	**E-Session** (4 to 5)	PROCTOR
04.30 to 05.30		**PROJECT**				

Sr. No.	Subject	Theory	Pract/Tut	Lab	
1	M-III	Batra	Batra	MF-516	CIP- N. S. Pandhare
2	MP	B. D. Gaikwad	B. D. Gaikwad /P.K.Patil*	MP Lab	
3	ATD	S. N. Kulkarni	K. V. Chandan	ATD LAB	
4	MDr	C. C. Jadhav	C. C. Jadhav	D/W HALL	
5	AME	S. S. Wangikar	S. S. Wangikar	MF-516	**Proctor Teacher**
6	C++	L. H. Jadhav	L. H. Jadhav	CAD-II	SB-1-BDG-W/S
7	ES	P. D. Taralgatti	P. D. Taralgatti	----	SB-2-CCJ –CAD III
8	W/S-III		S. N. Jadhav	W/S	SB-3-KVC- MF 516

Class Co-ordinator: Mr. S. S. Wangikar
Class Co Co-ordinator: Mr. C. C. Jadhav

(Mr. A. A. Mote)
Time-Table Incharge

(Mr.S. R. Gavali)
HOD Mech. Dept
HEAD,
Dept. of Mechanical Engg
C.O.E. Pandharpur

SVERI's
COLLEGE OF ENGINEERING, PANDHARPUR
MECHANICAL ENGINEERING DEPARTMENT
Time Table for SE (MECH)-C Year 2018-19 Sem-I
W.e.f.28/08/2018

Tutorial Hall

TIME/DAY	THU	FRI	SAT	SUN	MON	TUE
08.00 to 09.00	SC-1- MDr SC 2-MP	ATD	MP	SC 1- MP SC 2-MDr	AME	C++
09.00 to 10.30		M-III	MDr		M-III	AME
10.30 to 10.45	**RECESS**					
10.45 to 11:45	AME	MP	SC 1-MDr SC 2-ATD	SC 1-W/S SC 2- C^{++}	ATD	SC 1- C^{++} SC 2-W/S
11.45 to 12.45	MDr	AME			ES	
12:45 to 01.45	**LUNCH**					
01.45 to 02.45	AME	SC 1- ATD SC 2- MDr	CIP	M-III	AME	ATD
02.45 to 03.45	M-III		M-III	M-III	M-III	AME
03:45 to 04:00	**RECESS**					
04:00 to 05:00	ATD	MDr	ATD	MDr	`MP	AME

Sr. No.	Subject	Theory	Pract/Tut	Class/Lab	
1	M-III	V. D. Ghadage	V. D. Ghadage	-	CIP- N. S. Pandhare
2	MP	P.K.Patil	P.K.Patil	MP Lab	
3	ATD	S. R. Gavali	K.V.Chandan	ATD LAB	
4	MDr	Dr.P.S.Kachare	Dr.P.S.Kachare	D/W HALL	
5	AME	A.K.Parkhe	A.K.Parkhe	-	
6	C++	L.H.Jadhav	L.H.Jadhav	CAD-II	
7	ES	/P.D.Taralgatti	/P.D.Taralgatti	----	
8	W/S-III		S.N.Jadhav	W/S	

Class-Co-ordinator: Mr. A. K. Parkhe

(Mr. A. A. Mote)
Time-Table Incharge

(Mr.S. R. Gavali)
HOD Mech. Dept
HEAD,
Dept. of Mechanical Engg
C.O.E. Pandharpur.

SVERI's
COLLEGE OF ENGINEERING, PANDHARPUR
MECHANICAL ENGINEERING DEPARTMENT
Time Table for TE (MECH)-A Year 2018-19 Sem-I

W.e.f.09 /08/2018

CLASS ROOM LOCATION:- MF-519

TIME/DAY	THU	FRI	SAT	SUN	MON	TUE
08.00 to 09.00	**FMFP**	TA 1-META TA 2-TOM II TA 3-MMM TA 4-MD I	MD I	MD I	**ACP**	TA 1-W/S TA 2-MMM TA 3-FMFP TA 4-ACP
09.00 to 10.00	META		MD I	MMM	TOM II	
10:00 to 10:30	**PRANAYAM**					
10.30 to 10.45	**RECESS**					
10.45 to 11:45	TA 1-MD I TA 2-META TA 3-TOM II TA 4-W/S	FMFP	TA 1-MMM TA 2-W/S TA 3-MD I TA 4-META	TOM II	TA 1-TOM II TA 2- MD I TA 3-ACP TA 4-FMFP	TA 1-FMFP TA 2-ACP TA 3-META TA 4- MMM
11.45 to 12.45		MD I		Lib Session		
12:45 to 01.45	**LUNCH**					
01.45 to 02.45	MMM	TOM II	META	TA 1-ACP TA 2-FMFP TA 3-W/S TA 4-TOM II	MOODLE	CIP
02.45 to 03.45	MMM	Gate Tutor	FMFP		GD	META
03:45 to 03:50	**RECESS**					
03:50 to 04:30	PROCTOR	PROCTOR	Test (Technical)	Test (Non-Tech)	Monday Meeting	PROCTOR
04.30 to 05.30	**E-SESSION**					**PROJECT**

Sr. No.	Subject	Theory	Pract/Tut	Class/Lab	
1	MMM	S. B. PATIL	K.S. Pukale	MMM Lab	CIP- N. S. Pandhare
2	META	S. B. Bhosale	S. B. Bhosale	META Lab	
3	TOM II	R. R. Gidde	R. R. Gidde	TOM Lab	
4	FMFP	D. T. Kashid	D. T. Kashid	FM Lab	
5	MD-I	A. B. Shinde	A. B. Shinde	MF 519	
6	ACP	/R.G. Sache	A. S. Pathan	CAD-II	
7	W/S	-	G. D. Jagtap	W/S	

Class-Coordinator: Mr. S. B. Patil

(Mr. A. A. Mote)
Time-Table Incharge

(Mr.S. R. Gavali)
HOD Mech. Dept

HEAD,
Dept. of Mechanical Engg
C.O.E. Pandharpur.

SVERI's
COLLEGE OF ENGINEERING, PANDHARPUR
MECHANICAL ENGINEERING DEPARTMENT
Time Table for TE (MECH)-B Year 2018-19 Sem-I

W.e.f. 09 /08/2018

CLASS ROOM LOCATION:- MF-520

TIME/DAY	THU	FRI	SAT	SUN	MON	TUE
08.00 to 09.00	MMM	META	TB 1-MMM TB 2- META TB 3-FMFP TB 4-TOM II	FMFP	TB 1- META TB 2-ACP TB 3-W/S TB 4-MMM	TOM II
09.00 to 10.00	TOM II	**ACP**		**MD -I**		META
10:00 to 10:30	**PRANAYAM**					
10.30 to 10.45	**RECESS**					
10.45 to 11:45	MD-I	TB 1-TOM II TB 2-W/S TB 3-MD I TB 4-ACP	MMM	TB 1-MD I TB 2-TOM II TB 3-ACP TB 4-META	FMFP	MD I
11.45 to 12.45	Lib Session		Gate Tutor		CIP	MMM
12:45 to 01.45	**LUNCH**					
01.45 to 02.45	TB 1-ACP TB 2-FMFP TB 3-TOM II TB 4-MD I	FMFP	TB 1-W/S TB 2-MD I TB 3-MMM TB 4-FMFP	TOM II	GD	TB 1-FMFP TB 2-MMM TB 3-META TB 4-W/S
02.45 to 03.45		MD-I		META	MOODLE	
03:45 to 03:50	**RECESS**					
03:50 to 04:30	PROCTOR	PROCTOR	Test (Technical)	Test (Non-Tech)	Monday Meeting	PROCTOR
04.30 to 05.30			**E-SESSION**			**PROJECT**

Sr. No.	Subject	Theory	Pract/Tut	Lab	
1	MMM	S. B. PATIL	S. B. PATIL	MMM Lab	CIP- N. S. Pandhare
2	META	A. A. Utapt	A. A. Utapt	META Lab	
3	TOM II	S. Y. Salunkhe	S. Y. Salunkhe	TOM Lab	
4	FMFP	V. R. Chavan	V. R. Chavan	FM Lab	
5	MD-I	L. B . Raut	S.G.Chavan	MF 521	
6	ACP	/R. G. Sache	A. S. Pathan	CAD-II	
7	W/S	-	G. D. Jagtap	W/S	
8					

Class Co-ordinator: Mr. V. R. Chavan

(Mr. A. A. Mote)
Time-Table Incharge

(Mr.S. R. Gavali)
HOD Mech. Dept

HEAD,
Dept. of Mechanical Engg
C.O.E. Pandharpur.

SVERI's
COLLEGE OF ENGINEERING, PANDHARPUR
MECHANICAL ENGINEERING DEPARTMENT
Time Table for BE (MECH)-A Year 2018-19 Sem-I
W.e.f. 08/08/2018

TIME/DAY	THU	FRI	SAT	SUN	MON	TUE
08.00 to 09.00	OR (MF-515)	RAC (MF-516)	BA1-RAC BA2-OR	ED (MF-515)	OR (MF-520)	Project
09.00 to 10.00	OR (MF-515)	RAC (MF-516)		ED (MF-515)	OR (MF-520)	
10:00 to 10:30	**PRANAYAM**					
10.30 to 10.45	**RECESS**					
10.45 to 11:45	AUTO (MF-516)	BA1-OR BA2-RAC	ED (MF-519)	BA1-ED BA2-ACE	BA1-AUTO BA2-ED	Project
11.45 to 12.45	AUTO (MF-516)		OR (MF-519)			
12:45to 01.45	**LUNCH**					
01.45 to 02.45	BA1-ACE BA2-AUTO	ACE (MF-516)	ACE (MF-515)	AUTO (MF-516)	RAC (MF-515)	Project
02.45 to 03.45		ACE (MF-516)	ACE (MF-515)	AUTO (MF-516)	RAC (MF-515)	
03:45 to 03:50	**RECESS**					
03:50 to 04:50						Project

Sr. No.	Subject	Theory	Pract/Tut	Class/Lab
1	AUTO	S. V. Jadhav	S. V. Jadhav	AUTO Lab
2	ED	S. S. Gaikwad	S. M. Khomane	-
3	RAC	S. M. Kale	S. S. Jadhav	RAC Lab
4	OR	A. A. Mote	A. A. Mote	MF 528
5	ACE	N. B. Bahadure	A. M. Kasture	ACE LAB

Class-Coordinator: Mr. A. A. Mote

(Mr. A. A. Mote)
Time-Table Incharge

(Mr.S. R. Gavali)
HOD Mech. Dept

HEAD,
Dept. of Mechanical Engg
C.O.E. Pandharpur.

SVERI's
COLLEGE OF ENGINEERING, PANDHARPUR
MECHANICAL ENGINEERING DEPARTMENT
Time Table for BE (MECH)-B Year 2018-19 Sem-I
W.e.f. 08/08/2018

CLASS ROOM LOCATION:- MF 519

TIME/DAY	THU	FRI	SAT	SUN	MON	TUE
08.00 to 09.00	AUTO	OR	OR	ED	ED	Project
09.00 to 10.00	RAC	AUTO	ED	ACE	OR	
10:00 to 10:30	**PRANAYAM**					
10.30 to 10.45	**RECESS**					
10.45 to 11:45	ACE	BB1-AUTO BB2-ACE BB3-ED	ACE	RAC	BB1-OR BB2-RAC BB3-ACE*	Project
11.45 to 12.45	ACE		RAC	OR		
12:45to 01.45	**LUNCH**					
01.45 to 02.45	BB1-RAC BB2-ED BB3-OR	ED	BB1-ED BB2-AUTO BB3-- RAC	`BB1-ACE BB2-OR BB3-AUTO	AUTO	Project
02.45 to 03.45		RAC			AUTO	
03:45 to 03:50	**RECESS**					
03:50 to 04:50						

Sr. No.	Subject	Theory	Pract/Tut	Class/Lab
1	AUTO	S. S. Kakade	S. S. Kakade	AUTO Lab
2	ED	S.M.Khomane	S.M.Khomane	MF-518
3	RAC	S.S.Jadhav	S.S.Jadhav	RAC Lab
4	OR	/P. A. Shaikh	/P. A. Shaikh	MF 528
5	ACE	N. B. Bahadure	N. B.Bahadure/ A. M. Kasture*	ACE Lab

Class-Co-ordinator: Mr. S. M. Khomane

(Mr. A. A. Mote)
Time-Table Incharge

(Mr.S. R. Gavali)
HOD Mech. Dept

HEAD,
Dept. of Mechanical Engg
C.O.E. Pandharpur.

SVERI's
COLLEGE OF ENGINEERING, PANDHARPUR
MECHANICAL ENGINEERING DEPARTMENT
Time Table for BE (MECH)-C Year 2018-19 Sem-I

W.e.f. 08/08/2018

CLASS ROOM LOCATION:- MF-517

TIME/DAY	THU	FRI	SAT	SUN	MON	TUE
08.00 to 09.00	RAC	ED	BC1-OR BC2-ED BC3-AUTO	OR	OR	Project
09.00 to 10.00	OR	ACE		OR	RAC	
10:00 to 10:30	**PRANAYAM**					
10.30 to 10.45	**RECESS**					
10.45 to 11:45	BC1-ACE BC2-RAC BC3-ED	AUTO	ACE	BC1-RAC BC2-AUTO BC3-OR	ED	Project
11.45 to 12.45		AUTO	ACE		OR	
12:45to 01.45	**LUNCH**					
01.45 to 02.45	ED	BC1-AUTO BC2-ACE BC3-RAC	AUTO	RAC	BC1-ED BC2-OR BC3-ACE	Project
02.45 to 03.45	OR		AUTO	RAC		
03:45 to 03:50	**RECESS**					
03:50 to 04:50						Project

Sr. No.	Subject	Theory	Pract/Tut	Class/Lab
1	AUTO	S. V. Jadhav	S. S. Kakade	AUTO Lab
2	ED	S. S.Gaikwad	S. S.Gaikwad	MF518
3	RAC	S. M. Kale	S. M. Kale	RAC Lab
4	OR	P. Jha	P. Jha	MF 528
5	ACE	A. M. Kasture	A. M. Kasture	ACE Lab

Class-Co-ordinator: Mr. S. S. Gaikwad

(Mr. A. A. Mote)
Time-Table Incharge

(Mr.S. R. Gavali)
HOD Mech. Dept

HEAD,
Dept. of Mechanical Engg
C.O.E. Pandharpur.

SVERI's
COLLEGE OF ENGINEERING, PANDHARPUR
MECHANICAL ENGINEERING DEPARTMENT
Time Table for SE (MECH)-A Year 2018-19Sem-II
W.e.f. 10/01/2019

CLASS ROOM LOCATION:- MF 515						
TIME/DAY	**THU**	**FRI**	**SAT**	**SUN**	**MON**	**TUE**
08.00 to 09.00	MTP	SA1-FM SA2-W/S SA3-NM SA4-TOM-I	SA1-CAMD SA2-FM SA3-TOM I SA4- MTP	TOM I	FM	SA1-NM SA2-TOM I SA3-W/S SA4- CAMD
09.00 to 10.00	FM			CAMD	MTP	
10:00 to 10:30	**PRANAYAM SESSION**					
10.30 to 10.45	**RECESS**					
10.45 to 11:45	SA1-W/S SA2-CAMD SA3-EET SA4- NM	EET	NM	NM	TOM I	EET
11.45 to 12.45		CIP	FM	NM	ES	TOM I
12:45 to 01.45	**LUNCH**					
01.45 to 02.45	EET	GATE TUTOR	SA1-TOM-I SA2-MTP SA3-FM* SA4- EET	SA1-MTP SA2-EET SA3-CAMD SA4- FM	SA1-EET SA2-NM SA3-MTP SA4-W/S	GD
02.45 to 03.45	TOM I	MTP				MOODLE
03.45 to 03:50	**RECESS**					
03:50 to 04:30	PROCTOR	PROCTOR	PROCTOR	PROCTOR	MEET.	PROCTOR
04:30 to 05:30	**E-SESSION**	**PROJECT**				

Sr. No	**Subject**	**Theory**	**Practical**	**Lab**
1	MTP	KSP	KSP	W/S / RAC
2	TOM-I	SYS	SYS	TOM Lab
3	CAMD	SJS	KBJ	CAD/CAM
4	EET	ASK	ASK	Basic Electric Lab
5	FM	SRG	SRG/SMKa*	FM Lab
6	NM	NBB	RBK	CAD/CC Lab
7	ES	VCB	-	----
8	W/S-III	-	SNJ	W/S

Proctor Teacher
SA-1- KSP-MMM lab
SA-2-SYS- MF 528
SA-3-/VGK-TT Room
SA-4- ASK-MF 515

Class-Co-ordinator: Mr. K. S. Pukale .

Time-Table Incharge

HOD Mech. Dept.

HEAD,
Dept. of Mechanical Engg
C.O.E. Pandharpur.

SVERI's
COLLEGE OF ENGINEERING, PANDHARPUR
MECHANICAL ENGINEERING DEPARTMENT
Time Table for SE (MECH)-B Year 2018-19Sem-II
W.e.f. 10/01/2019

CLASS ROOM LOCATION:- MF-516

TIME/DAY	THU	FRI	SAT	SUN	MON	TUE
08.00 to 09.00	SB1-CAMD SB2-W/S SB3-TOM-I* SB4-FM	TOM I	FM	MTP	SB1-W/S SB2-FM SB3-NM SB4-CAMD	NM
09.00 to 10.00		GATE TUTOR	EET	FM		NM
10:00 to 10:30	**PRANAYAM SESSION**					
10.30 to 10.45	**RECESS**					
10.45 to 11:45	EET	SB1-FM SB2-MTP SB3-EET SB4-NM	SB1-TOM-I SB2-CAMD SB3-W/S SB4- EET	SB1-MTP SB2-TOM I* SB3-FM SB4-W/S	TOM I	SB1-NM SB2-EET SB3-CAMD SB4-MTP*
11:45 to 12.45	TOM I				FM	
12:45 to 01.45	**LUNCH**					
01.45 to 02.45	MTP	SB1-EET SB2-NM SB3-MTP SB4-TOM-I	EET	NM	ES	MOODLE
02.45 to 03.45	CIP		CAMD	TOM I	MTP	GD
03.45 to 03:50	**RECESS**					
03:50 to 04:30	PROCTOR	PROCTOR	PROCTOR	PROCTOR	MEET.	PROCTOR
04:30 to 05:30		**PROJECT**	**E-SESSION**			

Sr. No	Subject	Theory	Practical	Lab
1	MTP	SBB	SBB/KSP*	W/S / RAC
2	TOM-I	PSK	PSK/SYS*	TOM Lab
3	CAMD	SJS	SJS	CAD/CAM
4	EET	/DAT	/DAT	Basic Electric Lab
5	FM	SMKa	SMKa	FM Lab
6	NM	NBB	RBK	CAD/CC Lab
7	ES	VCB	-	----
8	W/S-III	-	SNJ	W/S

Proctor Teacher
SB-1- SMKa-MF 516
SB-2-SBB-MP Lab
SB-3- KBJ-MF 517
SB-4- /PKP -MF 518

Class-Co-ordinator: Mr. S. M. Kale

Time-Table Incharge

HOD Mech. Dept

HEAD,
Dept. of Mechanical Engg.
C.O.E. Pandharpur.

SVERI's
COLLEGE OF ENGINEERING, PANDHARPUR
MECHANICAL ENGINEERING DEPARTMENT

Time Table for TE (MECH)-A Year 2018-19Sem-II

W.e.f. 10/01/2019

CLASS ROOM LOCATION:- MF-519

TIME/DAY	THU	FRI	SAT	SUN	MON	TUE
08.00 to 09.00	MD-II	MD II	TA1-MD II TA2-ACT TA3-W/S TA4-ICE	ICE	TA1-TE TA2- CAD TA3-MD II* TA4-HMT	TE/ESA
09.00 to 10.00	MD-II	ICE		CAD		TE/ESA
10:00 to 10:30	**PRANAYAM SESSION**					
10.30 to 10.45	**RECESS**					
10.45 to 11:45	CAD	TA1-HMT TA2-W/S TA3-ICE TA4-MD II	TE/ESA	TA1-CAD TA2-MD II* TA3-TE TA4-ACT	ICE	TA1-ACT TA2-ICE TA3-HMT TA4-TE
11.45 to 12.45	HMT		TE/ESA		Library Session	
12:45 to 01.45	**LUNCH**					
01.45 to 02.45	TA1-W/S TA2-TE TA3-ACT TA4-CAD	HMT	CIP	TA1-ICE TA2-HMT TA3-CAD TA4-W/S	GD	ACT
02.45 to 03.45		GATE TUTOR	HMT		MOODLE	CAD
03.45 to 03:50	**RECESS**					
03:50 to 04:30	PROCTOR	PROCTOR	PROCTOR	PROCTOR	MEET.	PROCTOR
04:30 to 05:30			**PROJECT**		**E-SESSION**	

Sr. No.	Subject	Theory	Practical	Lab
1	HMT	VRC	VRC	HMT Lab
2	CAD	SMKh	SMKh	CAD Lab
3	MD-II	RRG	RRG//PKP	MF-519
4	TE	BDG	BDG	DRW.Hall
6	ESA	LBR	LBR	ESA Lab
7	ICE	SVJ	SVJ	IC Lab
8	ACT	ENTC	ENTC	CAD Lab
	W/S	-	GDJ	W/S

PROCTOR TEACHER
TA1-VRC-DH Hall
TA2-SMKh/SSK-MF519
TA3-BDG-W/S
TA4- SSC –TOM Lab

Class-Co-ordinator: Mr. V. R. Chavan

Time-Table Incharge

HOD Mech. Dept.

HEAD,
Dept. of Mechanical Engg.
C.O.E. Pandharpur.

SVERI's
COLLEGE OF ENGINEERING, PANDHARPUR
MECHANICAL ENGINEERING DEPARTMENT
Time Table for TE (MECH)-B Year 2018-19Sem-II

W.e.f. 10/01/2019

CLASS ROOM LOCATION:- MF-520

TIME/DAY	THU	FRI	SAT	SUN	MON	TUE
08.00 to 09.00	TB1-ESA TB2-MD II TB3-ICE TB4-CAD	MD II	CAD	TB1-CAD TB2-ACT TB3-HMT TB4-MD II	ICE	TE/ESA
09.00 to 10.00		ACT	ICE		HMT	TE/ESA
10:00 to 10:30	**PRANAYAM SESSION**					
10.30 to 10.45	**RECESS**					
10.45 to 11:45	TB1-ACT TB2-ICE TB3-ESA TB4-HMT	HMT	TE/ESA	MD II	TB1-HMT TB2-CAD TB3-ACT TB4-W/S	CIP
11.45 to 12.45		GATE TUTOR	TE/ESA	ICE		MD II
12:45 to 01.45	**LUNCH**					
01.45 to 02.45	HMT	TB1-W/S TB2-ESA TB3-MD II TB4-ICE	TB1-ICE TB2-W/S TB3-CAD TB4-ACT	CAD	MOODLE	TB1-MD II TB2-HMT TB3-W/S TB4-ESA
02.45 to 03.45	CAD			Library Session	GD	
03.45 to 03:50	**RECESS**					
03:50 to 04:30	PROCTOR	PROCTOR	PROCTOR	PROCTOR	MEET.	PROCTOR
04:30 to 05:30			**PROJECT**			**E-SESSION**

Sr. No.	Subject	Theory	Practical	Lab
1	HMT	SSJ	SSJ	HMT Lab
2	CAD	CCJ	CCJ	CAD Lab
3	MD-II	ABS	ABS	MF-520
5	ESA	LBR	LBR	ESA Lab
6	ICE	KVC	KVC	ICE Lab
7	ACT	ENTC	ENTC	CAD Lab
8	W/S		GDJ	W/S

PROCTOR TEACHER
TB1- CCJ-MF-520
TB2- SSJ- HMT Lab
TB3-KVC- AUTO Lab
TB4-LBR-CAD III

Class-Co-ordinator: Mr.C. C. Jadhav

Time-Table Incharge

HOD Mech. Dept.

HEAD,
Dept. of Mechanical Engg
C.O.E. Pandharpur.

SVERI's
COLLEGE OF ENGINEERING, PANDHARPUR
MECHANICAL ENGINEERING DEPARTMENT

Time Table for BE (MECH)-A Year 2018-19 Sem-II

W.e.f. 10/01/2019

CLASS ROOM LOCATION:-MF-517

TIME/DAY	THU	FRI	SAT	SUN	MON	TUE
08.00 to 09.00	PE	POM	BA1-IQM BA2-PE BA3-POM BA4-IE	IE	PROJECT	PROJECT
09.00 to 10.00	IE	PE		POM	PROJECT	PROJECT
10:00 to 10:30	**PRANAYAM SESSION**					
10.30 to 10.45	**RECESS**					
10.45 to 11:45	BA1-POM BA2-IE BA3-IQM* BA4-PE	IQM	POM	PE	PROJECT	PROJECT
11.45 to 12.45		IE	PE	IQM	PROJECT	PROJECT
12:45 to 01.45	**LUNCH**					
01.45 to 02.45	GP	BA1-PE BA2-POM BA3-IE BA4-IQM	IQM	BA1-IE BA2-IQM* BA3-PE BA4-POM	PROJECT	PROJECT
02.45 to 03.45	GP		IE		PROJECT	PROJECT
03.45 to 03:50	**RECESS**					
03:50 to 04:30	GATE STUDY	GATE STUDY	GATE STUDY	GATE STUDY	GATE STUDY	GATE STUDY
04:30 to 05:30						

Sr. No	Subject	Theory	Practical	Lab
1	PE	/VGK	/VGK	MP Lab
2	POM	DTK	DTK	MF-517
3	IQM	SSW	SSW/SSC*	MMM Lab
4	IE	/PKP	/PKP	TH hall
5	GP	YMK	-	
6				

Class-Co-ordinator: Mr. D. T. Kashid

Time-Table Incharge

HOD Mech. Dept.

HEAD,
Dept. of Mechanical Engg
C.O.E. Pandharpur.

SVERI's
COLLEGE OF ENGINEERING, PANDHARPUR
MECHANICAL ENGINEERING DEPARTMENT
Time Table for BE (MECH)-B Year 2018-19 Sem-II
W.e.f. 10/01/2019

CLASS ROOM LOCATION:-MF-518						
TIME/DAY	**THU**	**FRI**	**SAT**	**SUN**	**MON**	**TUE**
08.00 to 09.00	BB1-IQM BB2-IE BB3-POM BB4-PE	IQM	POM	PE	PROJECT	PROJECT
09.00 to 10.00		POM	PE	IE	PROJECT	PROJECT
10:00 to 10:30	**PRANAYAM SESSION**					
10.30 to 10.45	**RECESS**					
10.45 to 11:45	GP	BB1-POM BB2-PE* BB3-IE BB4-IQM	IQM	BB1-PE BB2-POM BB3-IQM BB4-IE	PROJECT	PROJECT
11.45 to 12.45	GP		IE		PROJECT	PROJECT
12:45 to 01.45	**LUNCH**					
01.45 to 02.45	PE	IE	BB1-IE BB2-IQM BB3-PE BB4-POM	POM	PROJECT	PROJECT
02.45 to 03.45	IE	PE		IQM	PROJECT	PROJECT
03.45 to 03:50	**RECESS**					
03:50 to 04:30	GATE STUDY	GATE STUDY	GATE STUDY	GATE STUDY	GATE STUDY	GATE STUDY

Sr.No	**Subject**	**Theory**	**Practical**	**Lab**
1	PE	AAU	AAU//VGK*	MP Lab
2	POM	SSK	SSK	MF-518
3	IQM	SSW	SSC	MMM Lab
4	IE	AKP	AKP	TH hall
5	GP	YMK	-	-
6				

Class-Co-ordinator: Mr. A. K. Parkhe

Time-Table Incharge

HOD Mech. Dept.

HEAD,
Dept. of Mechanical Engg
C.O.E. Pandharpur.

SVERI's
COLLEGE OF ENGINEERING, PANDHARPUR
MECHANICAL ENGINEERING DEPARTMENT

Time Table for Workshop

Academic Year 2018-19 Sem-I

W.e.f. 25/06/2018

CLASS ROOM LOCATION:- MF 515						
TIME/DAY	**THU**	**FRI**	**SAT**	**SUN**	**MON**	**TUE**
8.00 to 9.00	SA3	SB2		SA1	TB3	TA1
9.00 to 10.00						
10:00 to 10:30	**PRANAYAM SESSION**					
10.30 to 10.45	**RECESS**					
10.45 to 11:45	TA4	TB2	TA2	SC1	SB3	SC2
11.45 to 12.45						
12:45to 1.45	**LUNCH**					
1.45 to 2.45		SB1	TB1	TA3	SA2	TB4
2.45 to 3.45						
3.45 to 3:50	**RECESS**					
3:50 to 4:30	PROCTOR	PROCTOR	Test (Technical)	Test (Non-Tech)	Monday Meeting	PROCTOR

(Mr. A. A. Mote)
Time-Table Incharge

(Mr. S. R. Gavali)
HOD Mech. Dept.

HEAD,
Dept. of Mechanical Engg
C.O.E. Pandharpur.

SVERI's
COLLEGE OF ENGINEERING, PANDHARPUR
MECHANICAL ENGINEERING DEPARTMENT

Time Table for CAD-II Lab

Academic Year 2018-19 Sem-I

W.e.f. 25/06/2018

CLASS ROOM LOCATION:- MF 515						
TIME/DAY	**THU**	**FRI**	**SAT**	**SUN**	**MON**	**TUE**
8.00 to 9.00	SA1		SB2			
9.00 to 10.00						
10:00 to 10:30	**PRANAYAM SESSION**					
10.30 to 10.45	**RECESS**					
10.45 to 11:45	SB1	SA3		SC2		SC1
11.45 to 12.45						
12:45to 1.45	**LUNCH**					
1.45 to 2.45			SA2	SB3		
2.45 to 3.45						
3.45 to 3:50	**RECESS**					
3:50 to 4:30	PROCTOR	PROCTOR	Test (Technical)	Test (Non-Tech)	Monday Meeting	PROCTOR

(Mr. A. A. Mote)
Time-Table Incharge

(Mr. S. R. Gavali)
HOD Mech. Dept.

HEAD,
Dept. of Mechanical Engg
C.O.E. Pandharpur.

SVERI's
COLLEGE OF ENGINEERING, PANDHARPUR
MECHANICAL ENGINEERING DEPARTMENT

Time Table for MP/META

Academic Year 2018-19 Sem-I

W.e.f. 25/06/2018

CLASS ROOM LOCATION:- MF 515						
TIME/DAY	**THU**	**FRI**	**SAT**	**SUN**	**MON**	**TUE**
8.00 to 9.00	SC2-MP	TA1-META	TB2-META	SC1-MP	TB1-META	
9.00 to 10.00						
10:00 to 10:30	**PRANAYAM SESSION**					
10.30 to 10.45	**RECESS**					
10.45 to 11:45	TA2-META		TA4-META	TB4-META	SB1-MP	TA3-META
11.45 to 12.45						
12:45to 1.45	**LUNCH**					
1.45 to 2.45	SA2-MP	SB3-MP	SA3-MP	SB2-MP	SA1-MP	TB3-META
2.45 to 3.45						
3.45 to 3:50	**RECESS**					
3:50 to 4:30	PROCTOR	PROCTOR	Test (Technical)	Test (Non-Tech)	Monday Meeting	PROCTOR

(Mr. A. A. Mote)
Time-Table Incharge

(Mr. S. R. Gavali)
HOD Mech. Dept.

HEAD,
Dept. of Mechanical Engg
C.O.E. Pandharpur.

Departmental Meeting

SHRI VITHAL EDUCATION & RESEARCH INSTITUTE's
COLLEGE OF ENGINEERING, PANDHARPUR
P.B. No. 54, Gopalpur -Ranjani Road, Gopalpur, Tal.- Pandharpur- 413 304,Dist.- Solapur (Maharashtra)
Tel.: 02186-216063, 9503103757, E-mail : coe@sveri.ac.in, Website: www.sveri.ac.in
(Approved by A.I.C.T.E., New Delhi and affiliated to P. A. H. Solapur University, Solapur)
NBA Accredited all Eligible UG Programmes and , **NAAC**, Accredited Institute,
Accredited by The Institution of Engineers (India), Kolkata and TCS, Pune ISO 9001-2015 Certified Institute

Date: 22/09/2019

Department of Mechanical Engineering

Notice

All the faculty members of Mechanical Engineering Department are informed to attend department meeting scheduled on 23/09/2019 in boardroom at 5 pm.

Agenda for the meeting:

1) Review of minutes of earlier meeting.
2) About opening of suggestion box.
3) About technical presentation by faculty.
4) About review of ISO work.
5) About question paper review report.
6) About checking of faculty dairy.
7) About night study & practice session.
8) About review of syllabus coverage.
9) About setting of OBT & THT question paper.
10) About review of NBA & NAAC activity.
11) About review of Industrial Visit.
12) About scholarship form & admission status.
13) Issue with permission of chair.

S A S

(Dr. S. A. Sonawane)

Head, Mech. Engg. Dept.

HEAD
Dept. of Mechanical Engg
C.O.E. Pandharpur.

SVERI'S COLLEGE OF ENGINEERING, PANDHARPUR
Department of Mechanical Engineering

23/9/19 JAGRUTI

The meeting of all faculty members of Mechanical Engg. department was scheduled on 23/9/19 at 5:00 P.m in board room.

following members were present.

(Dr. S. A. Sonawane)
H.O.D.

Sr. No.	Name of faculty	Sign
1	Dr. S. A. Sonawane	
2	Mr. S. J. shinde	
3	Mr. G. K. Vhare	
4.	Mr. R. D. Solage	
5	Ms. V. G. Kalebag	
6	mr. S. B. Bhosle	
7.	Mrs. P. K. Patil	
8.	Digvijay D. Ronge	
9	mr. S. M. Ichhmane	
10.	Mr. K. S. Pukale	
11.	Mr. S. S. Jadhav	
12.	Mr A. A. mote	
13.	Mr. K. B. Jundale	
14.	Mr A. A. shinde	
15.	Mr. S. N. more	
16	Mr. S. R. Garad	
17.	Dr. S. S. Wangikar	
18.	Mr. C. C. Todkar	
19.	mr. A. K. Pantahe	
20.	Mr. D. T. Koshid	
21.	Dr Abhay Autpat	
22.	Dr D. S. Badkar	
23	Mr. S. M. kale	
24	Mr B. D. Gaikwad	
25	Dr. R. R Giddle	

Following business were transacted,

Item No-1 Review of minutes of meeting
Resolution:- Dr. S.A. Sonawane has taken review of minutes of meeting scheduled on 18/9/19. It was decided that all were should take note and act accordingly.

Item No-2 About opening of suggestion box.
Resolution:- Mr. C.C. Jadhav has opened suggestion box in presence of boys representative and girls representative. There were no suggestions found in suggestion box.

Item No-3 About technical presentation by faculty.
Resolution:- Dr. S.S. Wangikar has given technical presentation on topic, " Design, analysis and performance checking of Microchannels using PCM."

Item No-4 About review of ISO work.
Resolution:- Dr. S.A. Sonawane has taken review of ISO work. It was decided that all co-ordinators of ISO should complete their task upto 28/9/19. Miss. V.G. Kalebag will report to H.O.D about the same.

Item No-5 About question paper review report.
Resolution:- It was decided that all subject teacher should submit question paper review report to Mr. S.S. Jadhav alongwith question paper of ISE.

Item No-6 About checking of faculty dairy
Resolution:- It was decided all subject teacher should update faculty dairy on daily basis.

Also Dr. S.A. Sonawane has checked faculty dairy of all staff members. It was decided that every subject teacher should clear dots in roll call book by taking into consideration leave or fine.

Item No-7 About Night Study and Practice session.
Resolution:- It was decided that concern class co-ordinator should collect fine from absent students. Also all class co-ordinators should take strict action against absent students for practice session.

Item No-8 About Syllabus coverage review
Resolution:- Dr. S.A. Sonawane has taken review of syllabus coverage for all classes. It was decided that the subject teacher whose syllabus is lagging should take extra lecture from 8 am to 9 am. Also all teacher should adhere their teaching plan.

Item No-9 About OBT and THT
Resolution:- It was decided that while setting question Paper for OBT and THT subject teacher should add questions from competative exam.

Item No-10 About NBA and NAAC activity
Resolution:- It was decided that all co-ordinators should complete their assigned work upto 30/9/2019. Also Dr. S.S. Wangikar will take follow up of all criterion co-ordinators. Also Prof. S.R. Gavali has taken follow up of NBA co-ordinators and decided to complete their task upto 2/10/19.

Item No-11	Industrial visit review.
Resolution:-	The detailed review of S.Y. B.Tech Div. A, B & C was taken from Mr. S. J. shinde. It was decided that he should complete notesheet file in all respect upto 11/10/19. Also review for industrial visit for T.E Mechanical was taken from Mr. S. N. More. Also Planning of Industrial visit was taken from Mr. D. T. Kashid for B.E classes.
Item No-12	About scholorship form and admission status.
Resolution:-	The review of scholorship form filling by students is taken by Dr. S. A. Sonawane from all the class co-ordinators. Also information about college admission was taken by H.O.D. It was decided that all class co-orclinators should force students for filling scholorship form and admission to the college.
Item No-13	Issues with permission of chair.
Resolution.	Prof. S. R. Gavali has raised point related to felicitation of Dr. R. R. Gidde for Publishing 11 Paper in sciencedirect. Dr. S. A. Sonawane has felicitated Dr. R. R. Gidde. Meeting was concluded with vote of thanks.

HEAD,
Dept. of Mechanical Engg
C.O.E. Pandharpur.

Faculty Diary

Faculty Diary includes all the relevant planning documents related to teaching learning process & provision to update the records related to attendance, ICA marks, CO attainment & faculty development related activities.

SVERI's

College of Engineering, Pandharpur

Mechanical Engineering Department

A.Y. 2018-19

Faculty Dairy

SVERI's

College of Engineering, Pandharpur

Department of Mechanical Engineering

FACULTY DIARY

Name: Prof. S. M. Khomane

Subject: CAD/CAM/CAE (ME323)

Class: TE –A, SEM- II

Academic Year: 2018-19

SVERI's

Academic Monitoring & Evaluation

Name of Faculty : **Prof. Sachin M. Khomane**

Programme : **Mechanical Engineering (UG)**

Note: Lecture/ Practical should be cumulative every month.

Course:	CAD, CAM & CAE					Class: TE		Div:A
Month →	Jan 2019		Feb 2019		March 2019		April 2019	
	TH	PR	TH	PR	TH	PR	TH	PR
Total Planned (Hrs)	05		11		11		15	
Actually Conducted (Hrs)								
Units Planned	1		2		2		3	
Units Covered								
Avg Attendance in %								

Course:				Class:		Div:		
	TH	PR	TH	PR	TH	PR	TH	PR
Total Planned								
Actually Conducted								
Units Planned								
Units Covered								
Avg Attendance in %								

Course:				Class:		Div:		
	TH	PR	TH	PR	TH	PR	TH	PR
Total Planned								
Actually Conducted								
Units Planned								
Units Covered								
Avg Attendance in %								
HOD Sign								
Dean Academics								
Principal								



Shri Vithal Education & Research Institute's

COLLEGE OF ENGINEERING, PANDHARPUR

NBA accredited All Eligible UG Programmes and NAAC Accreditated Institute

ACADEMIC CALENDAR FOR THE YEAR 2018-19 SEMESTER - I (June to Dec. 2018)

	1	2	3	4	5	6	7	8	9	10	11	12	13	14	15	16	17	18	19	20	21	22	23	24	25	26	27	28	29	30	31
JUN	FRI	SAT	SUN	MON	TUE	WED	THU	FRI	SAT	SUN	MON	TUE	WED	THU	FRI	SAT	SUN	MON	TUE	WED	THU	FRI	SAT	SUN	MON	TUE	WED	THU	FRI	SAT	
								GSM			PD/ ARS					F1																
JULY	SUN	MON	TUE	WED	THU	FRI	SAT	SUN	MON	TUE	WED	THU	FRI	SAT	SUN	MON	TUE	WED	THU	FRI	SAT	SUN	MON	TUE	WED	THU	FRI	SAT	SUN	MON	TUE
																						F2	F2	F2				GRM	ARCM		MP/ SC
AUG	WED	THU	FRI	SAT	SUN	MON	TUE	WED	THU	FRI	SAT	SUN	MON	TUE	WED	THU	FRI	SAT	SUN	MON	TUE	WED	THU	FRI	SAT	SUN	MON	TUE	WED	THU	FRI
		ISE-I	ISE-I	ISE-I	D/ISE-I	ISE-I	LT		MP/ SC	LT	LT	LT/R		RSHM	FN1/SV		FN2				OR		F3			SCM	F4				MP/ SC
SEPT	SAT	SUN	MON	TUE	WED	THU	FRI	SAT	SUN	MON	TUE	WED	THU	FRI	SAT	SUN	MON	TUE	WED	THU	FRI	SAT	SUN	MON	TUE	WED	THU	FRI	SAT	SUN	
			D		FN3		ISE-II	ISE-II	ISE-II	ISE-II	ISE-II	LT	F5	LT	FN4/ OPS	OPS	LT	LT/R	MP/ SC	F6		SCM	PM			IV	IV				
OCT	MON	TUE	WED	THU	FRI	SAT	SUN	MON	TUE	WED	THU	FRI	SAT	SUN	MON	TUE	WED	THU	FRI	SAT	SUN	MON	TUE	WED	THU	FRI	SAT	SUN	MON	TUE	WED
		FN5/SV			D		ISE-III	ISE-III	ISE-III		ISE-III	ISE-III	LT	LT	LT/SC	LT/R		F7					IO		PG	PG	PG	PG	PG	PG	
NOV	THU	FRI	SAT	SUN	MON	TUE	WED	THU	FRI	SAT	SUN	MON	TUE	WED	THU	FRI	SAT	SUN	MON	TUE	WED	THU	FRI	SAT	SUN	MON	TUE	WED	THU	FRI	
	PG	PG	PG		F8	F8	F8	F8	F8	PG		R&D	R&D	R&D	R&D	R&D	R&D		F9	F10	UE	UE	F11	UE		UE	UE	UE	UE	UE	
DEC	1 SAT	2 SUN	3 MON	4 TUE	5 WED	6 THU	7 FRI	8 SAT	9 SUN	10 MON	11 TUE	12 WED	13 THU	14 FRI	15 SAT	16 SUN	17 MON	18 TUE	19 WED	20 THU	21 FRI	22 SAT	23 SUN	24 MON	25 TUE	26 WED	27 THU	28 FRI	29 SAT	30 SUN	31 MON
															FC							GSM			F12					BG	BG

Date	Symbol	Events
1st June to 30th June		In-Plant, Campus Recruitment,GATE Training
8th June	GSM	General Staff Meeting
11th June to 15th Oct		Teaching Period
11th June	PD/ARS	Personality Development Presentation & Anti-Ragging Session
As per schedule		Weekly Off /Festival
16th June	F1	Ramjan Eid
22nd to 24th July	F2	Ashadi Ekadashi
28th July	GRM	Grievance Redressal Meeting
29th July	ARCM	Anti- Ragging Committee Meeting
31st July	MP/ SC	Mock- Parliament / Mock Security Council (CSE. Dept)
2nd Aug to 6th Aug	ISE-I/R	ISE- I (Result on 5th Day After Last Paper)
As per schedule	D	Display of Defaulters List and Letters to Parents Accordingly
9th Aug	MP/ SC	Mock- Parliament / Mock Security Council (MECH , Dept)
14th Aug	RSHM	Restrict of Sexual Harassment Meeting
15th Aug	FN 1& SV	Independence Day & SVERIAN Quarterly Issue Release Day
17th Aug	FN 2	Foundation Day
20th Aug	OR	Onentation Program for FE Students

Date	Symbol	Events
22nd Aug	F3	Bakari Eid
25th Aug.	SCM	Student Council Meeting
26th Aug	F4	Raksha Bandhan
31st Aug.	MP/ SC	Mock- Parliament / Mock Security Council (CIVIL, Dept.)
5th. Sept	FN 3	Teachers' Day
7th Sept. to 11th Sept.	ISE-I/R	ISE- II (Result on 5th Day After Last Paper)
12thSept. to 18th Sept.	LT	Lab Test on 1st Practical session after ISE of the concerned subject
13th Sept.	F5	Shri Ganesh Chaturthi
15th. Sept	FN 4	Engineer's Day
15th & 16th Sept.	OPS	Olympus
19th. Sept.	MP/ SC	Mock- Parliament / Mock Security Council (ENTC,Dept.)
20th Sept	F6	Mohharram
22nd Sept	SCM	Student Council Meeting
23th Sept	PM	Parents' Meet (CIVIL Engg & CSE Dept)
27th & 28th Sept.	IV	Industrial Visit
2nd Oct	FN 5 /SV	Mahatma Gandhi & Lal Bahadhdur Shastri Birth Anniversary & SVERIAN Quarterly Issue Release
5th Oct.	D/SC	Syllabus Completion
7th Oct. to 12th Oct	ISE-III/R	ISE- III (Result on 5th Day After Last Paper)

Date	Symbol	Events
13th Oct to 16th Oct	LT	Lab Test on 1st Practical session after ISE of the concerned subject
18th Oct	F7	Vijayadashami Dasara
23rd Oct	IO	Internal Oral and Term work submission/ Marks Display
25th Oct. Onwards	P.G.	Preparation and Guidance Sessions
05th Nov to 09th Nov	F8	Dipawali Festival
12th Nov to 17th Nov	R&D	STTP/Conference/Workshop/Seminar / National Conference Dept Workshop
19th Nov	F9	Kartiki Ekadashi
20th Nov	F10	Eid-a-milad
21st Nov. Onwards	UE	Tentative Period for University Examination
23rd Nov	F11	Guru Nanak Jayanti
1st Dec. 31st Dec.		In-Plant, Campus Recruitment,GATE Training
15th Dec	FC	File Completion Date
22nd Dec.	GSM	General StaffMeeting
25th Dec.	F11	Chrismas -Natal
30th & 31st Dec.	BG	Beats & Glance

(Dr. B. P. Ronge)
Principal

Scanned with CamScanner



Shri Vithal Education & Research Institute's

COLLEGE OF ENGINEERING, PANDHARPUR

NBA accreditated All Eligible UG Programmes and NAAC Accreditated Institute

ACADEMIC CALENDAR FOR THE YEAR 2018-19 SEMESTER - II (Jan. to Dec. 2019)

	1	2	3	4	5	6	7	8	9	10	11	12	13	14	15	16	17	18	19	20	21	22	23	24	25	26	27	28	29	30	31
DEC	SAT	SUN	MON	TUE	WED	THU	FRI	SAT	SUN	MON	TUE	WED	THU	FRI	SAT	SUN	MON	TUE	WED	THU	FRI	SAT	SUN	MON	TUE	WED	THU	FRI	SAT	SUN	MON
															FC							GSM			F12					BG	BG
JAN	1	2	3	4	5	6	7	8	9	10	11	12	13	14	15	16	17	18	19	20	21	22	23	24	25	26	27	28	29	30	31
	TUE	WED	THU	FRI	SAT	SUN	MON	TUE	WED	THU	FRI	SAT	SUN	MON	TUE	WED	THU	FRI	SAT	SUN	MON	TUE	WED	THU	FRI	SAT	SUN	MON	TUE	WED	THU
													SCM		F13			ARCM								FN6/ SV	GRM		MP/ SC		
FEB	1	2	3	4	5	6	7	8	9	10	11	12	13	14	15	16	17	18	19	20	21	22	23	24	25	26	27	28			
	FRI	SAT	SUN	MON	TUE	WED	THU	FRI	SAT	SUN	MON	TUE	WED	THU	FRI	SAT	SUN	MON	TUE	WED	THU	FRI	SAT	SUN	MON	TUE	WED	THU			
	ISE-I	ISE-I	ISE-I	ISE-I/D	ISE-I		LT	IV	IV	LT	LT/R	LT							FN7							MP/ SC					
MAR	1	2	3	4	5	6	7	8	9	10	11	12	13	14	15	16	17	18	19	20	21	22	23	24	25	26	27	28	29	30	31
	FRI	SAT	SUN	MON	TUE	WED	THU	FRI	SAT	SUN	MON	TUE	WED	THU	FRI	SAT	SUN	MON	TUE	WED	THU	FRI	SAT	SUN	MON	TUE	WED	THU	FRI	SAT	SUN
		MP/SC	D	F14	ISE-II	ISE-II	ISE-II	FN8/ RSHM	ISE-II	ISE-II	LT	LT		LT	LT	LT/R	PM		MP/SC		F15	UGP	UGP			SCM					UGS
APR	1	2	3	4	5	6	7	8	9	10	11	12	13	14	15	16	17	18	19	20	21	22	23	24	25	26	27	28	29	30	
	MON	TUE	WED	THU	FRI	SAT	SUN	MON	TUE	WED	THU	FRI	SAT	SUN	MON	TUE	WED	THU	FRI	SAT	SUN	MON	TUE	WED	THU	FRI	SAT	SUN	MON	TUE	
		D			SC/	F16	ISE-III	ISE-III	ISE-III	ISE-III	ISE-III	ISE-III	LT	LT	FN9/SV /F17	LT	LT	F18	R	F19	IO	PG	PG	PG	PG	PG	PG	PG	PG	PG	PG	
MAY	1	2	3	4	5	6	7	8	9	10	11	12	13	14	15	16	17	18	19	20	21	22	23	24	25	26	27	28	29	30	31
	WED	THU	FRI	SAT	SUN	MON	TUE	WED	THU	FRI	SAT	SUN	MON	TUE	WED	THU	FRI	SAT	SUN	MON	TUE	WED	THU	FRI	SAT	SUN	MON	TUE	WED	THU	FRI
	F20	UE	UE	UE		UE	UE	UE	UE	UE	UE		UE	UE	UE	UE	UE	F21		UE	UE	UE	R&D	R&D	R&D		R&D	R&D	R&D	UE	UE
JUN	1	2	3	4	5	6	7	8	9	10	11	12	13	14	15	16	17	18	19	20	21	22	23	24	25	26	27	28	29	30	
	SAT	SUN	MON	TUE	WED	THU	FRI	SAT	SUN	MON	TUE	WED	THU	FRI	SAT	SUN	MON	TUE	WED	THU	FRI	SAT	SUN	MON	TUE	WED	THU	FRI	SAT	SUN	
					F22			GSM			PD/ ARS																				

Date	Symbol	Events
1st Dec. 31st Dec.		In-Plant. Campus Recruitment.GATE Training
15th Dec	FC	File Completion Date
22 nd Dec	GSM	General StaffMeeting
25th Dec	F11	Chrismas -Natal
30th & 31st Dec	BG	Beats & Glance
1st Jan to 5th April		Teaching Period
As per schedule		Weekly Off Festival
13th Jan	SCM	Student Council Meeting
15th Jan	F13	Makar Sankranti
18th Jan	ARCM	Anti- Ragging Committee Meeting
26th Jan	FN 6& SV	Republic Day & SVERIAN Quarterly Issue Release Day
27th Jan	GRM	Grievance Redressal Meeting
29th Jan	MP/ SC	Mock- Parliament / Mock Security Council (MECH , Dept.)
1st Feb to 5th Feb	ISE-I/R	ISE- I (Result on 5th Day After Last Paper)
As per schedule	D	Display of Defaulters List and Letters to Parents Accordingly
8th & 9th Feb	IV	Industrial Visit
19th Feb	FN 4	Shivaji Maharaj Birth Anniversary
26th Feb	MP/ SC	Mock- Parliament / Mock Security Council (CIVIL , Dept.)

Date	Symbol	Events
2nd March	MP/ SC	Mock- Parliament / Mock Security Council (ENTC , Dept.)
4th March	F14	Mahashivratri
5th Mar to 10th Mar.	ISE-II/R	ISE- II (Result on 5th Day After Last Paper)
8th Mar	FN 8& RSHM	Womens' Day & Restrict of Sexual Harassment Meeting
11th to 16th Mar	LT	Lab Test on 1st Practical session after ISE of the concerned subject
17th Mar	PM	Parents' Meet For FE & MECH. ENTC.
19th Mar	MP/ SC	Mock- Parliament / Mock Security Council (CSE , Dept.)
21st Mar	F15	Holi
22nd & 23rd Mar	UGP	Internal Presentation of B.E. Project
26th March	SCM	Student Council Meeting
31st Mar.	UGS	B.E. Project Submission
5th April	SC	Syllabus Completion
6th April	F16	Gudhi Padwa
7th Apr to 11th Apr.	ISE-III/R	ISE- III (Result on 5th Day After Last Paper)
12th to16th April	LT	Lab Test on 1st Practical session after ISE of the concerned subject
14th April	FN9	Dr. Babasaheb Ambedkar Birth Anniversary & Annual Prize Distribution Ceremony

Date	Symbol	Events
14th April	SV	SVERIAN Quarterly Issue Release Day
14th April	F17	Ram Navami
17th April	F18	Mahaveer Jayanti
19th April	F19	Good Friday
20th April	IO	Internal Oral and Term work submission/ Marks Display
21st April onwards	P.G.	Preparation and Guidance Sessions
1st May	F20	Maharashtra Din
2nd to 22nd May	UE	Tentative Period for University Examination
18th May	F21	Buddha Pournima
23rd to 29th May	R&D	STTP Conference Workshop Seminar / National Conference Dept Workshop
1st June 30th June		In-Plant Campus Recruitment GATE Training
5th June	F22	Ramjan Eid
8th June	GSM	General Staff Meeting
11th June	PD/ARS	Personality Development Presentation & Anti-Ragging Session

(Dr. B. P. Ronge)
Principal

Scanned with CamScanner

Activity Planner for Semester

Month: Jan		Month: feb		Month: march		Month: April.	
1		1		1		1	
2		2		2		2	IV
3		3		3		3	IV -
4		4		4		4	
5		5		5		5	
6		6		6		6	
7		7		7		7	
8		8		8		8	
9		9		9		9	
10		10		10		10	
11		11		11	UT-02	11	
12		12		12		12	
13		13		13		13	
14	UT-01	14		14		14	
15		15		15		15	
16		16	UT-01 & LT01-TA1	16		16	UT-II
17		17		17		17	
18		18	LT01-TA2	18		18	
19		19		19		19	
20		20		20		20	
21		21	LT-01-TA4	21		21	
22		22		22		22	
23		23		23		23	
24		24	LT01-TA3	24		24	
25		25		25		25	
26		26		26		26	
27		27		27		27	
28		28	UT-I	28		28	
29		29		29		29	
30		30		30		30	
31		31		31		31	

Teaching Scheme & Load

Sr. No.	Class	Div	Subject Name & Code	Work load Assigned				Examination Scheme				Total Marks/ Credits
				TH	Pr/ Tut		Total Load/sub	TH/ ESE	TW/ ICA	PR/ OR	ISE	
					Hrs	Batches						
1	TE	A	CAD, CAM & CAE-ME323	3	2	4	11	70	25	--	30	5
			Total Load				11					

SVERI's
COLLEGE OF ENGINEERING, PANDHARPUR
MECHANICAL ENGINEERING DEPARTMENT

Time Table for TE (MECH)-A Year 2018-19Sem-II

W.e.f. 10/01/2019

CLASS ROOM LOCATION:- MF-519

TIME/DAY	THU	FRI	SAT	SUN	MON	TUE
08.00 to 09.00	MD-II	MD II	TA1-MD II TA2-ACT TA3-W/S TA4-ICE	ICE	TA1-TE TA2- CAD TA3-MD II* TA4-HMT	TE/ESA
09.00 to 10.00	MD-II	ICE		CAD		TE/ESA
10:00 to 10:30	**PRANAYAM SESSION**					
10.30 to 10.45	**RECESS**					
10.45 to 11:45	CAD	TA1-HMT TA2-W/S TA3-ICE TA4-MD II	TE/ESA	TA1-CAD TA2-MD II* TA3-TE TA4-ACT	ICE	TA1-ACT TA2-ICE TA3-HMT TA4-TE
11.45 to 12.45	HMT		TE/ESA		Library Session	
12:45 to 01.45	**LUNCH**					
01.45 to 02.45	TA1-W/S TA2-TE TA3-ACT TA4-CAD	HMT	CIP	TA1-ICE TA2-HMT TA3-CAD TA4-W/S	GD	ACT
02.45 to 03.45		GATE TUTOR	HMT		MOODLE	CAD
03.45 to 03:50	**RECESS**					
03:50 to 04:30	PROCTOR	PROCTOR	PROCTOR	PROCTOR	MEET.	PROCTOR
04:30 to 05:30			**PROJECT**		**E-SESSION**	

Sr. No.	Subject	Theory	Practical	Lab
1	HMT	VRC	VRC	HMT Lab
2	CAD	SMKh	SMKh	CAD Lab
3	MD-II	RRG	RRG//PKP	MF-519
4	TE	BDG	BDG	DRW.Hall
6	ESA	LBR	LBR	ESA Lab
7	ICE	SVJ	SVJ	IC Lab
8	ACT	ENTC	ENTC	CAD Lab
	W/S	-	GDJ	W/S

PROCTOR TEACHER
TA1-VRC-DH Hall
TA2-SMKh/SSK-MF519
TA3-BDG-W/S
TA4- SSC –TOM Lab

Class-Co-ordinator: Mr. V. R. Chavan

Time-Table Incharge

HOD Mech. Dept.

HEAD,
Dept. of Mechanical Engg.
C.O.E. Pandharpur.

Syllabus

SECTION – I

Unit 1: Introduction to CAD / CAM/CAE **[3 Hrs.]**

Product Cycle and CAD / CAM/CAE, Advantages of CAD / CAM/CAE, Hardware used for CAD/CAM/CAE system, List of input/output devices, Functions of Graphics Software, `Selection of CAD / CAM/ CAE Software.

Unit 2: Computer Graphics and Geometric Modeling **[8 Hrs.]**

Geometric Transformations, Homogeneous Coordinates, Windowing and Viewing Transformations, Coordinate Transformations, Standardization in Graphics Software, CAD / CAM Data Exchange. Introduction to Geometric Modeling and its types, Parametric representation of basic entities like line and circle, Introduction to basic curves - Bezier, BSpline, NURBS, concept of CSG and Boolean operations, Feature based modeling.

Unit 3: Finite element method **[4 Hrs.]**

Definition, Types of analysis, terms used in FEM, types of nodes and elements, General Steps of the FEM, Structural and thermal analysis of 1-D bar elements, Introduction to latest FEA software

Unit 4: Automation **[5 Hrs.]**

Concept & Definition of Automation, Types, Advantages and Limitations of Automation, Automation and CAD/CAM, CIM and CAD / CAM, Group Technology, part family, Classification and Codification System, Merits and Demerits of Group Technology, CAPP, Retrieval and Generative type of CAPP, MRP, concept of ERP, concept of Rapid Prototyping,

SECTION II

Unit 5: Fundamentals of NC system **[6 Hrs.]**

Evolution of NC and Retrofitting, Elements of NC Manufacturing System, concept of work zero and machine zero, Types of NC systems, Structure, Drives and other devices, Steps in NC Manufacturing, Advantages and Disadvantages of NC Technology, Flexible Manufacturing System (FMS), Elements of FMS, Applications of FMS, Merits and Demerits in FMS.

Unit 6: CNC- DNC Technology **[3 Hrs.]**

Classification of CNC machine tools, CNC controllers, Features and Advantages of CNC, Adaptive Control, Advantages of Adaptive Control, Direct Numerical Control, Types of Direct Numerical Control, Advantages and Disadvantages of Direct Numerical Control.

Unit 7: Tooling for CNC Machines **[3 Hrs.]**

Tool holders, Adapters, Tool magazines, Automatic tool changers, Pallets, Tool setting, Modular tooling.

Unit 8: Manual Part Programming **[8 Hrs.]**

Principles of an NC Program, Word Address Format (WAF), Machining Formulas, Tool Length and Cutter Diameter Compensation, Canned Cycles for Lathe, Milling and Drilling, Introductory treatment of Subprogram, Subroutines, DO Loop, Macros.

Syllabus

Text and Reference Books

Course: CAD, CAM & CAE **Class: TE** **Div: A**

Text Books:		
Sr. No.	**Title of Book**	**Author**
T1	Introduction to CAD/CAM	Rao P.N
T2	Automation, Production Systems and Computer Integrated Manufacturing	Grover M.P.
T3	Numerical Control -Computer Aided Manufacturing	Kundra, Rao, Tiwari
T4	CAD/CAM/CAE	Chougule N.K.
T5	CAD/CAM/CIM	P. Radhakrishanan

Reference Books:		
Sr. No.	**Title of Book**	**Author**
R1	Theory and Practice	Ibrahim Zeid
R2	CAD/CAM - Mastering	Ibrahim Zeid
R3	Computer Integrated Design and Manufacturing	D.D. Bedworth, M.R Henderson & P.M. Wolfe
R4	CAD/CAM Theory and Concepts	Kuldeep Sareen, C. Grewal
R5	Computer Graphics	Hearn and Baker

Other Reference Books/ website that are not mentioned in syllabus		
Sr. No.	**Title of Book/ Website**	**Author**
O1	Numerical control of machine tools	Yoram Koren
O2	Machine tool controls	N. K. Mehata

Topics to be covered in addition to syllabus- Prerequisite

Course: CAD, CAM & CAE

Sr.No.	Description of Topic	Ref
1.	Relation of CAD/CAM subject with	
2.	Design & manufacturing subject.	

Topics to be covered in addition to syllabus- Content Beyond Syllabus

Sr.No.	Description of Topic	Ref
1.	PLM concept.	
2.	Top-down Design	
3.	relevance and scope for FEM – need for approximation	
4.	tool-work movement actuation system	
5.	Servomechanism	
6.	water jet cutting machine	
7.	Parameters for selection of configuration of cutting tools	
8.	Optimization of tool path (to reduce machining time).	

CO- PO-PSO Mapping & Target

Course : CAD, CAM & CAE **CO code: ME323**

CO No.	Course Outcomes	BL	Ch.No.
ME323.1	Describe the concept of modern product cycle	BL02	1
ME323.2	Apply knowledge of the fundamental mathematical theories for geometric Transformation.	BL03	2
ME323.3	Apply CAE analysis tool for simulation of 1-D component.	BL03	3
ME323.4	Explain the concept of GT, CAPP and FMS	BL02	4,5
ME323.5	Select appropriate tooling for CNC machine.	BL04	6,7
ME323.6	Outline part programming to operate CNC milling & turning machine to manufacture a Mechanical part.	BL04	8

CO-PO- PSO Mapping :

CO	PO 1	PO 2	PO 3	PO 4	PO 5	PO 6	PO 7	PO 8	PO 9	PO 10	PO 11	PO 12	PSO 1	PSO 2	PSO 3
ME323.1	0	0	0	0	3	0	0	0	0	0	0	0	0	0	3
ME323.2	2	0	0	0	0	0	0	0	0	0	0	0	0	0	1
ME323.3	0	0	0	0	3	0	0	0	0	0	0	0	0	0	3
ME323.4	0	0	0	0	1	0	0	0	0	0	0	0	0	0	2
ME323.5	0	0	0	0	0	0	0	0	0	0	0	0	0	0	1
ME323.6	0	2	0	0	0	0	0	0	0	0	0	0	0	0	3
Overall	0.33	0.33	0	0.33	1.16	0	0	0	0	0	0	0	0	0	2.16

Teaching Plan

Course: **CAD, CAM &CAE** Class:**TE** Div:**A** Sem:**II** A.Y:**2018-19**

Lect. No	Content of Lecture	Planned Date	Date of Conduction	Reason for Variation /compensation done	CO
1	Introduction of teacher, Vision & Mission Statements, Syllabus dictation. Syllabus dictation.	22/01/19	01/01/19	Got extra lecture during GATE	00
2	About the Title of Subject, Central Idea of Subject, Importance of Subject, Objectived/outcomes of subject,About 5 + 2 point formula (ICA), Procedure of Pranayam	24/01/19	22/01/19	–	00
3	**1.Introduction to CAD/CAM/CAE**:Product Cycle and CAD / CAM/CAE, Advantages of CAD / CAM/CAE,	27/01/19	27/01/19	–	01
4	Hardware used forCAD/CAM/CAE system, List of input/output devices, Functions of Graphics Software,	28/01/19	28/01/19	–	01
5	Selection of CAD / CAM/ CAE Software. content beyond syllabus, Review of chapter, Discussion on MCQs	29/01/19	29/01/19	–	01
6	**2. Computer Graphicsand Geometric Modeling**:Syllabus, Assignment & MCQ questions About the title of chapter, Central Idea of Chapter, Importance of Chapter. Chapter objectives/outcomes.	31/01/19	31/1/19.	–	02
7	Geometric Transformations,	03/02/19	01/02/19	[redacted]	02
8	Homogeneous Coordinates, Windowing and ViewingTransformations, Coordinate Transformations,	04/02/19	03/2/19.	IEC.	02
9	Standardization in Graphics Software, CAD / CAM Data Exchange.	05/02/19	03/2/19	–	02
10	Introduction to Geometric Modeling and its types,	07/02/19	04/2/19	–	02
11	Parametricrepresentation of basic entities like line and circle, Introduction to basic curves - Bezier,	10/02/19	05/2/19	–	02
12	BSpline,NURBS, concept of CSG and Boolean operations,	11/02/19	7/2/19	–	02

Lect. No	Content of Lecture	Planned Date	Date of Conduction	Reason for Variation /compensation done	CO
13	Feature based modeling. content beyond syllabus, Review of chapter, Discussion on MCQs	12/02/19	8/2/19 & 11/2/19	GATE Question	2
14	**3. Finite element method:** Syllabus, Assignment & MCQ questions About the title of chapter, Central Idea of Chapter, Importance of Chapter. Chapter objectives/outcomes. Definition, Types of analysis,	14/02/19	12/2/19	—	3
15	terms used in FEM, types of nodes and elements, General Stepsof the FEM,	17/02/19	13/2/19 (SAT)	—	3
16	Structural and thermal analysis of 1-D bar elements,	18/02/19	18/2/19		3
17	Introduction to latest FEASoftware, content beyond syllabus, Review of chapter, Discussion on MCQs	19/02/19	25/2/19 & 20/2/19	Due to function overlo more Numerical	3
18	**4. Automation:** Syllabus, Assignment & MCQ questions About the title of chapter, Central Idea of Chapter, Importance of Chapter. Chapter objectives/outcomes. Concept & Definition of Automation,	21/02/19	26/2/19	Given to Dr. RRG.	4
19	Types, Advantages and Limitations of Automation,Automation and CAD/CAM, CIM and CAD / CAM, Group Technology, part family,Classification and Codification System,	24/02/19	28/2/19		4
20	Merits and Demerits of Group Technology, CAPP,Retrieval and Generative type of CAPP,	25/02/19	3/3/19		4
21	MRP, concept of ERP,	26/02/19	5/3/19		4
22	concept of RapidPrototyping,content beyond syllabus, Review of chapter, Discussion on MCQs	28/02/19	6/3/19 8/3/19		4
23	**5. Fundamentals of NC system:** Syllabus, Assignment & MCQ questions About the title of chapter, Central Idea of Chapter, Importance of Chapter. Chapter objectives/outcomes. Evolution of NC and Retrofitting,	03/03/19	9/3/19	Taken extra lecture 4-6. on 9/3/19	5
24	Elements of NC Manufacturing System,	05/03/19	9/3/19		5
25	concept of workzero and machine zero, Types of NC systems, Structure,	06/03/19	10/3/19	Taken extra lecture 10/3/19	5

Lect. No	Content of Lecture	Planned Date	Date of Conduction	Reason for Variation /compensation done	CO
26	Drives and other devices, Steps inNC Manufacturing,Advantages and Disadvantages of NC Technology,	07/03/19	10/3/19		5
27	FlexibleManufacturing System (FMS), Elements of FMS, Applications of FMS,	10/03/19	11/3/19	11/3/19. forcen Extra lecture	5
28	Merits and Demeritsin FMS..content beyond syllabus, Review of chapter, Discussion on MCQs	11/03/19	11/3/19		5
29	**6. CNC- DNC Technology**: Syllabus, Assignment & MCQ questions About the title of chapter, Central Idea of Chapter, Importance of Chapter. Chapter objectives/outcomes. Classification of CNC machine tools, CNC controllers, Features and Advantages of CNC,	12/03/19	14/3/19	Due to. Guest lecture	5
30	Adaptive Control, Advantages of Adaptive Control, Direct Numerical Control,	14/03/19	17/03/19	-	5
31	Types ofDirect Numerical Control, Advantages and Disadvantages of Direct Numerical Control.content beyond syllabus, Review of chapter, Discussion on MCQs	17/03/19	17/3/19		5
32	**7. Tooling for CNC Machines**: Syllabus, Assignment & MCQ questions About the title of chapter, Central Idea of Chapter, Importance of Chapter. Chapter objectives/outcomes. Tool holders, Adapters,	18/03/19	18/3/19		5
33	Tool magazines, Automatic tool changers, Pallets,	19/03/19	19/3/19		5
34	Tool setting, Modular tooling.content beyond syllabus, Review of chapter, Discussion on MCQs	20/03/19	22/3/19	Comply done	5
35	**8.Manual Part Programming**: Syllabus, Assignment & MCQ questions About the title of chapter, Central Idea of Chapter, Importance of Chapter. Chapter objectives/outcomes. Principles of an NC Program,	24/03/19	22/3/19		6
36	Word Address Format (WAF), Machining Formulas,	25/03/19	27/3/19		6
37	Tool Length and Cutter Diameter Compensation,	26/03/19	28/3/19	missed due to ASHRAE.	6
38	Canned Cycles for Lathe,	28/03/19	28/3/19		6

Lect. No	Content of Lecture	Planned Date	Date of Conduction	Reason for Variation /compensation done	CO
39	Milling and Drilling,	31/03/19	29/3/19		6
40	Introductory treatment of Subprogram, Subroutines,	01/04/19			6
41	DO Loop,	02/04/19	29/3/19		6
42	Macros.content beyond syllabus, Review of chapter, Discussion on MCQs	04/04/19	1/4/19		6

Staff Sign: _____ HOD: _____ CC: _____

Details of the Lectures Conducted

Course: CAD, CAM & CAE Class: TE Div: A Sem: II A.Y:2018-19

Lect. No.	Date	Time	Details of Topic Covered	No. of Students Present	Staff Sign	CC sign	HoD
1.	01/01	11.45 to 12.45	Introduction to teacher, Vision & mission statement, syllabus dictation,	59			
2.	22/01	4 to 5	About the title of subject, central idea of subject, Importance of subject, outcome of subject, IEA.	64			
3	27/01	5 to 6.	Advantages of CAD/CAM/CAE, Product cycle and CAD/CAM/CAE.	64			
4.	28/01	3.45 to 3.45	Hardware used for CAD/CAM/CAE List of input output devices, function of Graphics software	63			
5	29/1	2.45 to 3.45	Selection of CAD/CAM/CAE software, Content beyond syllabus.	61			
6	31/1	8.00 to 9.00	Syllabus, Assignment questions. About title of chapter., central idea of chapter. Importance of chapter	61			
7	01/2	4.00 to 5.00.	Geometric transformation.	68			
8	03/2	8 to 9.	Homogeneous Coordinate Windowing and viewing	66			
9	3/2	5 to 6	Coordinate transformation.	66.			
10	4/2	2.45 to 3.45	Standardization in Graphics Software CAD/Cam data Exchange Introduction to geometric modeling	65			

Details of the Lectures Conducted

Course: **CAD, CAM & CAE** Class: **TE** Div: **A** Sem: **II** A.Y:**2018-19**

Lect. No.	Date	Time	Details of Topic Covered	No. of Students Present	Staff Sign	CC sign
11	05/02	2.45 to 3.45	Types of Geometric modeling	57		
12	7/2	4 to 5	parametric representation of basic entities like Line, circle, introduction to basic curves	67		
13	8/2	4 to 5	Bezier curve, B spline, NURBS, concept of CSG & Boolean operation.	62		
14.	11/2	2.45 to 3.45	feature based modeling, content beyond. MCQs.	60		
15	12/2	2.45 to 3.45	Finite element method, syllabus, Assignment question about title of chapter.	61		
16	17/2	4 to 5	Central Idea of chapter, Importance of chapter, chapter outcome, Def^n, Types	63		
17	18/2	1.45 to 2.45	Types of analysis;	65		
18. 19.	25/2 & 26/2	2.45 to 3.45	Terms used in FEM, types of nodes & elements, General steps of FEM., 1-D bar elements	48		
20.	29/2	4 to 5	4. Automation. syllabus. Ass. & MCQs about title of chapter. central Idea. Importance,	48		
21.	29/2	9 to 1	Types.	52		

Details of the Lectures Conducted

Course: **CAD, CAM & CAE** Class: **TE** Div: **A** Sem: **II** A.Y:**2018-19**

Lect. No.	Date	Time	Details of Topic Covered	No. of Students Present	Staff Sign	CC sign	HoD
22	3/3	5 to 6	Advantages & limitations of Automation. Group technology,	58			
23	5/3	1.45 to 2.45	Part family. classification and codification system. merits & demerits of GT.	44			
24	6/3	2.45 to 3.45	CAPP. & it's Type.	44			
25	8/3	8 to 10.30	Concept of MRP & ERP., RP. Content beyond syllabus.	35			
26	9/3	4 to 5	fundamental of NC system, Syllabus Assignment & MCQs, About title, content ided & importance of chapter. Evolution & Retrofitting	50			
27	9/3	5 to 6.	Elements of NC manufacturing system	50			
28	10/3	11.45 to 12.45	Concept of work zero and machine zero, Types of NC systems,	65			
29	10/3	4 to 5	Structure, Drives & others devices. Steps in NC programming. Advantages and disadvantages of NC.	66			
30	11/3	11.45 to 12.45	flexible manufacturing system, elements of FMS, Applications of FMS,	67			
31	11/3	2.45 to 3.45	merits and Demerits of FMS. Content beyond, MCQs.	66			

Details of the Lectures Conducted

Course: CAD, CAM & CAE Class: TE Div: A Sem: II A.Y:2018-19

Lect. No.	Date	Time	Details of Topic Covered	No. of Students Present	Staff Sign	CC sign
32	14/3	1.45 to 2.45	Syllabus, Assignment question, about title of chapter, central idea of chapter, Importance of chapter, chapter objective outcome, CNC classification, Controllers	65		
33	17/3	1.45 to 2.45	Adaptive control, Advantages of adaptive control., Direct numerical control,	55		
			Types of DNC, Adv Advantages of DNC, Content beyond syllabus.			
34	18/3	1.45 to 2.45	Tooling for CNC machine, Syllabus Assignment questions, About title, importance, objective, & Tool holders	59		
35	19/3	3.45 to 4.45	Tool magazine, ATC, & pallets.	62		
36	22/3	1.45 to 2.45	Tool Setting, modular tooling, Content beyond syllabus.	57		
37	22/3	2.45 to 3.45	8. Manual part programming, Syllabus Assignment, About title, Central & Importance of chapter. principle of NC	58		
38	27/3	2.45 to 3.45	Word Address format. (WAF machining formulas	68		
39	28/3	8 to 9	Tool length and cutter diameter compensation, Canned cycle	64		
40.	29/3	8 to 9	Milling and drilling Introductory treatment of Subprogram & Subroutine.	62		

Details of the Lectures Conducted

Course: CAD, CAM & CAE Class: TE Div: A Sem: II A.Y:2018-19

Lect. No.	Date	Time	Details of Topic Covered	No. of Students Present	Staff Sign	CC sign	HoD
41.	29/3	9 to 10.30.	Doo loop, macros.	62			
42	01/04	1.45 to 2.45	Content beyond syllabus of mcqs.	63			

Theory Attendance Record

Course:CAD,CAM& CAE Class: TE Div: A Sem: II A.Y:2018-19

Roll No	Name of Student	Date	01/01	22/01	27/01	28/01	29/01	31/01	01/02	03/02	03/02	04/02	05/02	07/2	8/2	11/2	12/2	17/2	18/02	25/2	25/2	26/2	28/2	3/3	5/3
		L. No	1	2	3	4	5	6	7	8	9	10	11	12	13	14	15	16	17	18	19	20	21	22	23
A01	/Abhangrao Komal Balbhim		1	2	3	4	5	F	6	7	8	F	9	F	10	11	12	F	13	14	F	F	L	15	16
A02	/Deshmukh Jyoti Balasaheb		1	2	3	L	4	5	6	7	8	9	10	L	11	12	13	14	15	16	17	18	19	20	DL
A03	/Kale Pallavi Rajkumar		1	2	3	4	5	6	7	8	9	10	11	12	13	14	15	16	17	18	19	20	21	22	23
A04	Bhosale Hemant Dilip		1	2	3	4	L	5	6	7	8	9	10	11	12	13	14	15	16	17	DL	DL	F	18	19
A05	Shaikh Amir Makbul		F	1	2	3	4	5	F	6	7	8	9	10	11	12	13	14	15	16	17	18	F	19	20
A06	Deshmukh Shrinath Jayavant		1	2	3	4	5	6	7	8	9	10	11	12	13	14	15	16	17	18	19	20	21	22	23
A07	Devkar Samadhan Tanaji		1	2	3	4	5	6	7	8	9	10	11	12	13	14	15	16	17	18	19	20	21	22	23
A08	Waghmare Vishal Balasaheb		1	2	3	4	L	5	6	7	8	9	10	11	12	13	14	15	16	17	18	19	20	21	22
A09	Gaikwad Siddheshwar Subhash		L	1	2	3	4	5	6	7	8	9	10	11	12	L	13	14	15	16	17	18	19	20	21
A10	Gaikwad Suraj Subhash		F	2	3	4	5	6	7	8	9	10	11	12	13	14	15	16	17	18	19	20	21	22	23
A11	Gate Hanumant Dadasaheb		F	1	2	3	F	4	5	6	7	8	9	10	11	12	13	14	15	16	DL	DL	F	17	18
A12	Ghodake Dattatraya Lahu		F	L	1	2	3	L	L	L	L	L	L	L	L	4	5	6	7	8	9	10	11	12	13
A13	Gosavi Sachin Ramchandra		1	L	2	3	4	5	6	7	8	9	10	11	12	13	14	15	16	17	F	F	18	19	20
A14	Ippanpalli Pranav Hiralal		1	2	3	4	5	6	7	8	9	10	11	L	L	12	13	14	15	16	DL	DL	17	F	DL
A15	Jadhav Shubham Jayshankar		1	2	3	4	5	6	7	8	9	10	L	11	12	13	14	15	16	17	18	19	L	20	DL
A16	Kadam Vishal Janarath		1	2	3	4	5	6	7	8	9	10	11	12	13	14	15	16	17	18	19	20	21	22	23
A17	Kate Pankaj Lalachand		1	2	3	4	5	6	7	8	9	10	11	12	13	14	15	16	17	18	19	20	F	21	22
A18	Kawale Chaitanya Mukund		1	2	3	4	5	6	7	8	9	10	11	12	13	14	15	16	17	18	DL	19	20	21	22
A19	Khadtare Rahul Suresh		1	2	3	4	5	6	7	8	9	10	11	F	12	L	L	L	13	14	DL	DL	15	16	
A20	Masal Shriram Chandrakant		1	2	3	4	5	6	7	8	9	10	11	12	13	14	15	L	L	16	17	18	19	20	21
A21	Sayyad Sameer Mansub		1	2	3	4	5	6	7	8	9	10	11	12	13	14	15	16	17	18	19	20	21	22	23
A22	Vhanmane Vikram Dadaso		1	2	3	4	5	6	7	8	9	10	11	12	13	14	15	16	17	18	19	20	21	22	23
A23	Sid Ajinkya Sarjerao		1	2	3	F	4	5	6	7	L	L	L	8	9	10	11	12	F	13	14	15	16	17	F
A24	Tele Nitin Shankar		1	2	3	4	5	6	7	8	9	10	11	12	13	14	15	16	17	18	DL	DL	F	19	20
A25	Shende Suraj Kundalik		1	2	3	4	5	F	6	7	8	9	10	11	12	13	F	14	F	15	15	17	18	19	F
A26	Godase Pavan Vilas		1	2	3	4	5	6	7	8	9	10	11	12	13	F	14	15	16	17	18	19	20	F	F
A27	Ronge Nagesh Sudhakar		1	2	3	4	5	6	7	8	9	10	11	12	13	L	14	15	16	17	18	19	20	21	DL
A28	Wadgave Indrajit Somnath		1	2	3	4	5	6	7	8	9	10	11	L	12	13	14	15	16	17	18	19	20	21	22
A29	Chavan Sumit Sanjay		F	L	1	2	3	4	5	6	7	8	9	L	10	L	11	12	13	14	DL	DL	15	16	DL
A30	Jadhav Rishabh Dnyaneshwar		1	2	3	4	5	F	6	7	8	9	10	11	12	13	14	15	16	17	DL	DL	18	19	20

Roll No	Name of Student	Date	01/01	00/01	29/01	28/01	29/01	31/01	01/02	31/02	28/02	04/02	05/02	07/02	08/02	11/02	12/02	13/02	18/02	25/02	26/02	27/02	28/02
		L. No	1	2	3	4	5	6	7	8	9	10	11	12	13	14	15	16	17	18	19	20	21
A31	Narule Shivtej Chandrakant		L	1	2	3	4	L	5	L	6	7	8	9	F	10	11	F	12	DL	DL	DL	DL
A32	Patil Onkar Dadaso		L	1	2	3	4	F	5	6	7	8	9	10	11	L	12	13	14	15	16	17	18
A33	Rakate Akash Bharat		1	2	3	4	5	6	7	8	9	10	11	12	13	14	15	16	17	DL	DL	DL	DL
A34	Chavan Pravin Vikram		1	2	3	4	L	6	6	7	8	9	10	11	12	13	14	15	16	17	DL	DL	DL
A35	/Kolekar Supriya Ravindra		1	2	3	4	F	L	5	6	7	8	9	10	11	12	13	14	15	16	17	DL	DL
A36	/Lamgunde Pooja Somnath		1	2	3	4	5	L	6	7	8	9	10	11	F	12	L	13	14	15	F	F	F
A37	Bhanvase Amar Maruti		1	2	3	4	5	6	DL	7	8	9	10	11	12	L	L	13	14	DL	DL	DL	DL
A38	Chavan Aniket Dnyaneshwar		1	2	3	4	5	6	7	8	9	10	F	11	F	12	13	14	15	F	16	17	18
A39	Chidrewar Onkar Pramod		F	1	DL	L	DL	3	4	5	6	7	8	9	10	11	12	L	L	13	14	15	16
A40	Gosavi Vaibhav Digambar		1	2	3	4	5	6	7	8	9	10	11	F	F	12	13	14	15	16	17	18	19
A41	Ingle Sachin Suresh		1	2	3	4	5	6	7	8	9	10	11	12	13	14	15	16	17	18	19	20	21
A42	Jadhav Arohan Anandrao		1	2	3	4	5	6	7	8	9	10	11	12	13	14	15	16	17	18	DL	DL	DL
A43	Wagh Govind Rajaram		1	2	3	4	5	6	7	8	9	10	F	11	12	13	14	15	16	17	DL	DL	DL
A44	Pachakwade Laxman Popat		1	2	DL	3	4	5	6	7	8	9	L	L	L	L	L	10	11	12	13	14	15
A45	Vyavahare Yogesh Maruti		F	1	2	3	F	4	5	6	7	8	9	10	11	12	F	13	15	15	DL	DL	DL
A46	Warkhedkar Karan Prasanna		1	2	3	4	5	F	6	7	8	9	10	11	12	13	F	14	15	F	16	17	18
A47	Raut Charansinha Umeshchandra		F	1	2	3	4	5	6	7	8	9	10	11	12	L	13	14	15	F	16	17	F
A48	Swami Pranav Vivekanand		1	2	3	4	5	6	7	8	9	10	11	L	12	13	14	15	16	17	18	19	20
A49	Chavan Adarsh Valu		1	2	F	3	4	5	6	7	8	9	10	11	12	13	14	15	16	17	18	19	20
A50	Khade Sagar Bhimashankar		1	2	L	L	3	4	5	6	7	8	9	10	11	12	13	14	15	16	17	18	19
A51	Ghongade Vishal Bapurao		1	F	L	L	F	2	3	4	5	6	DL	7	8	9	10	11	12	13	14	DL	DL
A52	Jadhav Vijay Prakash		F	1	2	3	4	5	6	7	8	9	DL	10	11	12	13	14	15	16	17	18	19
A53	Karande Akshay Ravaso		1	2	3	4	5	6	7	8	9	10	DL	11	12	13	14	15	16	17	DL	DL	DL
A54	Khot Sagar Balu		1	2	3	4	5	6	7	8	9	10	11	12	13	14	15	16	17	18	19	DL	DL
A55	Landage Balaji Vitthal		1	2	3	4	5	6	7	8	9	10	11	12	13	14	15	16	17	18	19	20	21
A56	Mahapure Suraj Bapu		1	2	3	4	5	6	7	8	9	10	11	12	13	14	15	16	17	18	19	20	21
A57	Kale Shubham Shankar		1	DL	2	3	4	5	6	7	8	9	10	11	12	13	14	15	16	17	18	19	20
A58	Popale Ganesh Navnath		1	2	3	4	5	6	7	8	9	10	11	12	13	14	15	16	17	18	19	20	21
A59	Tamboli Sultan Motilal		1	2	3	4	5	6	7	8	9	10	11	12	13	14	15	16	17	18	19	20	21
A60	Torane Sachin Waman		1	2	L	L	L	3	4	5	6	7	8	9	10	11	12	13	14	15	16	17	18
			1	F	2	3	L	4	5	6	7	8	9	10	11	12	13	14	15	16	17	18	19

5 x 50

Roll No	Name of Student	Date	01/01	22/01	27/01	28/01	29/01	31/01	01/02	03/02	03/02	04/02	05/02	7/2	8/2	11/2	12/2	17/2	18/02	25/2	26/2	26/2	28/2	3/3	5/3
		L. No	1	2	3	4	5	6	7	8	9	10	11	12	13	14	15	16	17	18	19	20	21	22	23
A61	Torane Sunil Mohan		1	2	3	4	L	5	6	E	E	F	F	7	8	9	10	F	11	12	13	14	F	15	16
A62	Waydande Vivek Vijay		1	2	F	3	4	5	6	7	8	9	OL	L	L	10	11	12	13	14	15	16	17	18	19
A63	Surve Pranay sugriv		1	F	2	3	4	5	OL	6	7	8	9	10	11	F	F	12	13	F	F	F	F	F	F
A64	Aiwale Prathamesh Babu		1	F	F	2	3	4	F	F	F	E	F	E	5	6	7	8	9	10	11	12	13	14	15
A65	Atkale Shubham Ramchandra		1	2	3	4	5	6	7	8	9	10	11	12	13	14	15	16	17	18	19	20	21	22	23
A66	Ghodake Akshay Narayan		1	2	3	4	5	6	F	8	9	10	11	12	13	14	15	16	17	18	OL	OL	F	19	20
A67	Jadhav Ajit Shankar		1	2	3	4	5	6	7	8	9	10	11	12	13	14	15	16	17	18	OL	OL	19	20	21
A68	Kotyal Shridhar Sidram		1	2	3	4	5	6	7	8	9	10	11	12	13	14	15	16	17	18	19	20	F	21	E
A69	Shaikh Shikalgar Mujammil Ishak		1	2	3	4	5	6	7	8	9	10	11	12	13	14	L	15	16	17	18	19	20	21	22
A70	Vansale Prashant Bharat		1	2	OL	OL	3	4	5	6	7	8	OL	L	9	10	11	12	13	14	OL	OL	15	16	17
A71	Chidrewar Ganesh Pandurang																								

Theory Attendance Record

Course:CAD,CAM& CAE Class: TE Div: A Sem: II A.Y:2018-19

| Roll No | Name of Student | Date | 6/3 | 8/3 | 9/3 | 9/3 | 10/3 | 10/3 | 11/3 | 11/3 | 14/3 | 17/3 | 18/3 | 19/3 | 22/3 | 22/3 | 27/3 | 28/3 | 29/3 | 29/3 | 01/04 | | |

Roll No	Name of Student	Date	6/3	8/3	9/3	9/3	10/3	10/3	11/3	11/3	14/3	17/3	18/3	18/3	22/3	24/3	24/3	28/3	31/3	31/3	2/4		
		L. No	24	25	26	27	28	29	30	31	32	33	34	35	36	37	38	39	40	41	42	43	44
A61	Torane Sunil Mohan		17	F	F	F	18	19	20	21	22	23	24	25	L	L	26	27	28	29	30		
A62	Waydande Vivek Vijay		01	L	20	21	22	23	L	L	F	24	25	L	L	L	2K	27	28	29	30		
A63	Surve Pranay sugriv		F	F	F	F	F	F	14	15	16	17	18	19	20	21	22	23	24	25	26		
A64	Aiwale Prathamesh Babu		F	F	16	17	18	19	20	21	22	23	24	F	F	F	25	26	27	28	29		
A65	Atkale Shubham Ramchandra		24	25	26	27	28	29	30	31	32	33	34	F	35	36	37	F	38	39	40		
A66	Ghodake Akshay Narayan		21	22	23	24	25	26	27	28	29	30	31	32	F	F	33	34	35	36	37		
A67	Jadhav Ajit Shankar		22	23	01	01	24	25	26	27	28	29	30	31	32	33	34	35	36	37	38		
A68	Kotyal Shridhar Sidram		22	23	24	25	26	27	28	29	30	31	32	33	34	35	36	37	38	39	40		
A69	Shaikh Shikalgar Mujammil Ishak		23	24	25	26	27	28	29	30	31	32	33	34	35	36	37	38	39	40	F		
A70	Vansale Prashant Bharat		01	18	19	20	21	22	23	24	25	26	27	28	01	01	29	30	31	32	33		
A71	~~Chidrewar Ganesh Pandurang~~																						

Summary of Evaluation Record (SER)

RN	Assignment Evaluation									Test Marks													Remark
	1	2	3	4	5	6	7	8	T	UT1	UT2	UT3	ISE1	OBT 1	THT 1	ISE 2	OBT 2	THT 2	ISE 3	OBT 3	THT 3	LT 1	LT 2	
A01	22	22	22	22	22	22	22	22	22				18	10	14	16	17	16	AB	12	10	15		
A02	24	24	23	24	24	23	24	24		19	18	18	18	19	18	14	17	17	19	16	16	19	18	
A03	24	24	23	24	24	22	24	24		18	17	19	18	18	14	18	16	14	18	16	15	19	19	
A04	24	20	20	22	22	22	22	23		16	15	16	19	16	16	16	16	14	11	12	15	18	16	
A05	24	24	20	20	22	23	23	23		16	13	19	17	10	16	11	14	15	15	12	16	17	D	
A06	24	23	23	22	22	24	24	24		19	18	16	19	16	16	19	17	16	17	16	16	19	16	
A07	20	21	21	21	21	22	22	23		15	12	15	17	12	17	13	14	12	14	15	0	18	18	
A08	24	21	21	21	21	21	21	21		18	17	15	18	16	15	12	16	17	12	16	0	16	18	
A09	24	24	24	24	24	23	24	24		18	14	17	18	16	14	19	16	14	18	16	17	18	17	
A10	23	20	21	21	21	22	22	22		16	15	18	18	16	16	19	17	11	10	16	9	17	17	
A11	17	17	18	19	20	21	22	23		17	16	18	18	16	0	15	17	0	10	16	0	17	18	
A12	20	24	22	22	22	22	24	23		14	16	16	17	16	15	15	16	15	14	14	16	19	18	
A13	20	20	21	21	21	22	22	22		16	15	19	18	10	16	17	14	12	15	09	8	18	18	
A14	20	20	20	21	21	24	24	22		18	18	18	19	16	18	18	17	17	10	16	16	17	18	
A15	22	21	21	21	21	21	22	23		18	16		17	16	16	10	16	17	17	16	16	17		
A16	24	20	20	20	21	21	21	21		19	17	18	19	17	16	11	16	0	17	16	0	15	18	
A17	24	20	22	22	22	22	24	23		18	16	19	18	16	16	13	14	14	14	15	15	15	11	
A18	23	24	23	24	24	22	22	23		17	19	19	19	15	17	19	16	15	17	15	14	19	18	
A19	22	24	20	20	24	24	24	24		0	18	20	19	16	18	13	15	15	17	16	16	18	18	
A20	19	19	19	19	20	21	22	23		0	17	15	17	15	16	14	15	17	16	16	15	19	18	
A21	24	20	20	22	22	22	24	23		18	18	18	18	16	14	18	16	17	14	16	17	16	18	
A22	24	24	20	20	20	21	22	23		19	14	17	19	19	16	19	16	17	14	17	17	18	16	
A23	24	20	20	20	20	22	23	23		19	17	18	17	15	16	19	16	15	17	17	17	17	17	
A24	24	24	20	20	20	23	23	23		18	16	18	19	16	16	19	15	17	15	16	17	18	17	
A25	20	20	20	22	22	23	23	23		18	16	16	17	16	16	AB	11	17	13	16	16	18	17	
A26	24	20	20	21	22	21	22	23		18	17	18	19	15	18	14	15	16	10	16	16	17	13	
A27	21	24	20	24	24	23	24	24		17	17	19	18	18	16	19	17	15	18	15	16	16	18	
A28	24	24	24	24	22	23	24	24		18	17	19	19	17	16	19	14	14	17	16	16	18	16	
A29	24	20	22	20	20	20	23	22		17	17	18	19	16	16	19	16	0	11	15	17	18	17	
A30	24	24	21	21	22	23	24	23		17	18	18	17	16	16	19	17	17	15	17	16	17	17	

Summary of Evaluation Record (SER)

RN	Assignment Evaluation									Test Marks												
	1	2	3	4	5	6	7	8	T	UT1	UT2	UT3	ISE1	OBT 1	THT 1	ISE 2	OBT 2	THT 2	ISE 3	OBT 3	THT 3	LT 1	LT 2
A31	24	20	20	20	20	24	22	23		14	13	18	18	07	13	18	14	13	11	12	08	18	16
A32	21	24	20	20	20	20	20	20		16	17	18	19	17	16	19	16	14	10	17	12	18	18
A33	22	20	20	20	20	21	22	23		17	11	0	18	14	14	18	15	13	10	16	15	19	0
A34	23	20	20	24	22	23	24	23		19	17	18	18	16	15	19	16	16	11	0	10	19	0
A35	22	24	22	24	24	24	21	24		18	19	17	19	18	16	17	16	15	19	16	16	19	0
A36	22	20	20	20	22	22	23	24		19	17	18	18	16	16	16	17	15	13	16	16	19	18
A37	20	20	20	20	22	22	24	24		19	14	18	18	11	13	18	17	16	11	15	8	19	17
A38	20	20	21	21	22	22	24	22		16	15	18	16	15	14	18	15	17	18	15	16	19	17
A39	20	20	20	24	23	24	24	23		0	17	18	19	16	10	19	17	17	11	17	16	19	17
A40	24	24	20	20	22	22	24	23		17	16	18	16	16	17	12	10	12	11	13	14	19	17
A41	24	24	24	24	23	23	24	24		18	18	19	19	16	16	19	17	17	18	17	16	19	17
A42	22	18	20	20	22	23	24	23		16	16	18	17	16	14	19	17	16	11	14	15	19	17
A43	24	18	18	20	20	21	22	24		16	16	18	19	16	10	18	16	13	16	0	16	17	18
A44	24	20	20	20	22	23	24	24		17	17	17	17	16	10	18	16	16	18	16	9	19	18
A45	22	20	20	21	22	23	24	24		16	17	17	15	16	16	10	16	16	11	15	15	19	17
A46	24	18	20	20	22	22	24	23		18	17	18	19	16	16	15	15	15	11	11	14	19	15
A47	24	19	20	21	22	23	24	24		18	15	16	19	16	16	18	15	15	16	16	9	19	16
A48	22	20	20	21	22	23	24	23		17	14	16	18	16	13	19	15	17	18	16	16	19	0
A49	22	24	20	20	22	23	24	24		18	17	19	15	15	16	19	17	16	18	17	17	19	11
A50	24	24	20	20	21	22	23	24		18	17	19	19	16	16	14	17	13	18	16	16	19	19
A51	24	24	23	22	23	24	24	24		16	17	19	19	18	15	18	17	18	18	17	17	19	18
A52	24	24	22	22	22	22	22	23		18	0	19	15	16	14	19	16	15	15	16	16	19	18
A53	24	24	20	21	22	23	24	23		17	17	19	16	16	15	16	14	17	17	15	16	17	18
A54	24	24	20	24	24	23	24	24		18	17	19	19	15	16	18	16	12	18	17	17	17	18
A55	24	24	23	23	24	24	24	24		17	17	19	19	14	17	19	16	15	17	17	17	17	18
A56	24	24	20	20	22	23	24	24		19	17	19	19	17	16	19	17	15	19	15	17	17	11
A57	24	24	23	20	24	24	22	24		18	17	18	18	16	16	17	16	15	18	16	19	17	18
A58	24	24	23	23	24	24	24	24		18	17	18	19	18	18	19	16	16	18	17	16	17	18
A59	23	24	20	20	24	23	23	24		18	15	17	18	16	10	15	16	15	16	16	16	17	16
A60	23	24	20	21	23	24	24	24		18	17	17	14	16	17	17	15	17	16	17	16	17	18

Summary of Evaluation Record (SER)

RN	Assignment Evaluation									Test Marks														Remark
	1	2	3	4	5	6	7	8	T	UT1	UT2	UT3	ISE1	OBT 1	THT 1	ISE 2	OBT 2	THT 2	ISE 3	OBT 3	THT 3	LT 1	LT 2	
A61	24	23	20	24	24	23	24	24		18	15	19	18	16	15	16	17	17	13	17	17	17	17	
A62	24	20	20	21	21	22	23	23		18	15	18	19	16	16	12	11	14	15	15	18	17	18	
A63	—	—	—	20	—	—	—	—		18	17	16	18	0	0	10	15	0	AB	16	0	15	05	
A64	—	—	—	20	—	—	—	—		18	15	18	19	16	0	10	17	0	AB	0	0	15	17	
A65	20	20	21	21	22	22	22	23		18	17	18	18	16	11	10	15	17	08	0	9	19	18	
A66	24	20	20	20	20	23	23	23		18	13	18	18	16	15	17	16	17	13	14	14	17	18	
A67	24	24	20	20	24	24	22	23		16	17	17	18	16	16	13	16	16	14	16	16	17	08	
A68	20	20	20	22	23	24	22	23		17	17	17	16	18	16	14	14	14	14	16	16	17	17	
A69	22	24	20	20	24	24	24	23		17	13	0	19	16	16	12	16	14	15	15	16	17	.	
A70	24	24	21	23	23	24	23	23		18	17	19	19	16	16	15	16	14	09	16	17	17	11	
A71	—	—	—	—	—	—	—	—		0	.	—	00	—	0	AB	0	0	AB	0	0	0	.	
A72																								
A73																								
A74																								
A75																								
A76																								
A77																								
A78																								
A79																								
A80																								
A81																								
A82																								
A83																								
A84																								
A85																								
A86																								
A87																								
A88																								
A89																								
A90																								

Practical Planning

Course: **CAD, CAM & CAE** Class: **SE** Div: **A** Sem: **II** A.Y: **2018-19**

Expt. No	Name of Expt	Batch1		Batch2		Batch3		Batch4		Map	
		PD	CD	PD	CD	PD	CD	PD	CD	CO	PO
1	Introduction of teacher, Explanation of 5+2 point formula, syllabus dictation, Introduction to all practical's, Introduction of CATIA	27/01	22/01	28/01	27/01	27/01	27/01	02/02	02/2	-	-
2	Modeling& Drafting of any two mechanical Components.	03/02	27/01	04/02	29/01	03/02	03/2	09/02	07/2	2	1
3	Modeling& Drafting of any two mechanical components.	10/02	03/2	11/02	04/02	10/02	11/2	16/02	14/2	2	1
4	Modeling& Drafting of any two mechanical components.	17/02	10/02	18/02	18/2	17/02	24/2	23/02	21/02	2	1
5	Modeling of simple Assembly of around 3-5 machine components.	24/02	24/2	25/02	6/3	24/02	02/3	02/03	28/2	2	1
6	Modeling of simple Assembly of around 3-5 machine components.	03/03	24/2	04/03	11/3	03/03	03/03	09/03	21/3	2	1
7	FEA based structural analysis of simple mechanical component.	10/03	03/03	11/03	26/3	10/03	28/3	16/03	23/3	3	5
8	FEA based thermal analysis of simple mechanical component.	17/03	29/3	18/03	28/3	17/03	30/3	23/03	28/3	3	5
9	Part programming of one job using CAM software or Programming and manufacturing of one job on CNC lathe or CNC Milling machine.	24/03	31/3	25/03	01/04	24/03	31/3	30/03	30/3	6	2

PD: Planned Date **CD: Conducted Date**

Signature of Teaching Staff: _____ **CC:** _____ **Approved By HOD:** _____

Practical Planning

Course:CAD, CAM & CAE Class: TE Div: A Sem: II A.Y:2018-19

Expt. No	Batch	Reason for Not Conducting	Compensated on	Remark
2	TA3	Due to guest lecture.	28/03	—
3	TA2	Due to ESE-I	28/03	—
	TA2			

PD: Planned Date CD: Conducted Date

Signature of Teaching Staff: _____ Approved By HOD: _____

Practical - Journal/ Tuorial Attendance& Evaluation Record

Course: CAD, CAM & CAE Class: TE Div: A Sem: II Batch : A1 A.Y:2018-19

Roll No		Attendance									Evaluation									Total	Submission	
	Date																				Date	Sign of Student
	E.N.	1	2	3	4	5	6	7	8	9	1	2	3	4	5	6	7	8	9			
1.		F	1	2	F	F	3	4	F	F	22	22	22	22	22							
2.		1	2	3	4	5	6	7	8	9	22	22	23	23	23	23					16/4	
3.		1	2	3	4	5	6	7	8	9	22	22	22	22	23	23					16/4	
4.		1	2	3	4	5	6	7	8	F	20	20	22	22	22	23					16/4	
5.		1	2	3	4	5	6	7	8	9	22	22	24	24	24	24					16/4	
6.		1	2	3	4	5	6	7	8	9	22	22	23	23	23	24					16/4	
7.		1	F	2	3	4	5	6	7		20	22	22	22	22	23					16/4	
8.		1	2	3	4	5	6	7	8	9	20	20	21	21	21	21					16/4	
9.		1	2	3	4	5	6	7	8	9	22	22	22	22	22	22					16/4	
10.		1	2	3	4	5	6	7	8	9	22	20	20	22	22	23					16/4	
11.		1	2	3	4	5	02	6	7	8	21	21	22	22	22	24					16/4	
12.		L	1	L	2	3	4	5	6	7	22	22	24	24	23	24					25/4/19	
13.		L	1	2	3	4	5	6	7	8	20	20	22	22	22	23					16/4	
14.		1	2	3	4	5	6	F	7	9	20	20	22	22	23	23					16/4	
15.		1	2	3	4	5	6	7	8	9	22	22	22	22	23	24					16/4	
16.		1	2	3	4	5	6	7	8	9	20	20	21	21	21	21					16/4	
17.		1	2	3	4	5	6	7	8	9	20	20	22	22	22	23					16/4	
			1			2	3	4														

Practical - Journal/ Tuorial Attendance& Evaluation Record

Course: CAD, CAM & CAE Class: TE Div: A Sem: II Batch : A2 A.Y:2018-19

Roll No	Date / E.No.	Attendance 27/01	29/1	04/2	18/2	26/2	11/3	25/3	29/3	01/04	Evaluation 1	2	3	4	5	6	7	8	9	Total	Submission Date	Sign of Student
	E.No.	1	2	3	4	5	6	7	8	9												
18.		1	2	3	4	5	6	7	8	9											20/4	
19.		1	2	3	4	5	6	7	8	9												
20.		1	2	3	L	4	5	F	6	7											16/4	
21.		1	2	3	4	5	6	7	8	9												
22.		1	2	3	4	5	6	7	8	9												
23.		1	2	3	4	5	6	7	8	9												
24.		1	2	3	4	5	6	7	8	9											25-4	
25.		1	2	3	L	4	5	7	8	9												
26.		1	2	3	4	F	5	6	7	8											25/4	
27.		1	2	3	4	DL	5	6	7	8												
28.		1	2	3	4	5	6	7	8	9											24/5	
29.		1	2	3	4	DL	5	6	7	8											25/4	
30.		1	2	3	4	5	6	7	8	9												
31.		1	2	3	4	DL	5	6	7	8											22/4	
32.		1	2	3	4	5	6	F	7	8											26/4	
33.		1	2	3	4	5	6	F	7	8											14/4	
34		1	L	2	3	DL	4	5	6	8												
		1			2	3	4	5														

Practical - Journal/ Tuorial Attendance& Evaluation Record

Course: CAD, CAM & CAE Class: TE Div: A Sem: II Batch : A3 A.Y:2018-19

Roll No	Date / E.No.	Attendance 27/01	29/1	12/2	14/2	3/3	13/3	19/3	30/3	31/3	Evaluation 1	2	3	4	5	6	7	8	9	Total	Submission Date	Sign of Student
	E.No.	1	2	3	4	5	6	7	8	9												
35.		1	2	3	4	5	6	7	8	9											15/4	
36.		1	2	3	4	5	6	7	L	9											20/4	
37.		1	2	3	DL	DL	4	5	DL	6											20/4	
38.		1	2	3	4	L	5	6	7	8											16th	
39.		L	1	L	2	3	4	5	6	7											20/4	
40.		1	2	3	4	5	6	7	8	9											20/4	
41.		1	2	3	4	5	6	7	8	9											20/4	
42.		1	2	3	4	5	6	7	8	9											20/4	
43.		1	2	3	4	5	6	7	8	9											20/4	
44.		DL	1	2	L	3	4	5	6	7											20/4	
45.		1	2	3	4	5	6	7	8	9											20/4	
46.		1	2	3	4	L	5	6	7	8											20/4	
47.		1	2	3	4	5	6	7	8	9											20/4	
48.		1	2	3	4	5	6	DL	7	8											16/4	
49.		F	L	L	F	L	L	L	L	L											16/4	
50.		L	1	2	3	4	5	6	DL	7											20/4	
51.		L	1	2	3	4	5	6.	7	8											20/4	
52		1	2	3	4	5	6.	F	7	8.												

Practical - Journal/ Tuorial Attendance& Evaluation Record

Course: CAD, CAM & CAE Class: TE Div: A Sem: II Batch : A4 A.Y:2018-19

Roll No	Date / E.N.	Attendance 1	2	3	4	5	6	7	8	9	Evaluation 1	2	3	4	5	6	7	8	9	Total	Submission Date	Sign of Student
53.		1	2	OL		F	OL	4	5	6											16/4	
54.		1	2	3	4	5	6	7	8	OL											16/4	
55.		1	2	3	L	L	5	6	7	8											25/4	
56.		1	2	3	4	5	6	7	8	9											16-4	
57.		1	2	3	4	5	6	7	8	9											25-4	
58.		1	2	3	4	5	6	7	8	9											15/4	
59.		1	2	3	4	5	6	7	8	9											16/4	
60.		1	2	3	4	F	F	5	6	7											16/4	
61.		L	1	2	3	F	F	4	5	6											16/4	
62.		1	2	3	4	5	L	6	7	8											20/4	
63.		1	2	F	OL	F	F	3	4	5	20										16/4	
64.		F	F	F	L	2	F	3	4	5	20										16/4	
65.		1	2	3	4	5	6	7	8	9											16/4	
66.		1	2	3	4	5	6	7	8	9											16/4	
67.		1	2	3	4	5	L	6	7	8											25/4	
68.		1	2	F	3	4	5	6	7	8											20/4	
69.		1	2	L	3	4	5	6	7	8											16/4	
70.		1	L	2	3	4	5	6	7	8											16/4	
71.																						

PPPE Evaluation Record

(1)

Course: CAD, CAM & CAE Class: TE Div: A Sem: II Batch : A1 A.Y:2018-19

Roll No	Date / E.N.	Attendance 1	2	3	4	5	6	7	8	9	Evaluation 1	2	3	4	5	6	7	8	9	Total	Submission Date	Sign of Student
	1																					
	2																					
	3																					
P	4																					
P	5																					
	6																					
P	7																					
P	8																					
	9																					
P	10																					
P	11																					
P	12																					
P	13																					
	14																					
	15																					
P	16																					
	17.																					

PPPE Evaluation Record

Course: **CAD, CAM & CAE** Class: **TE** Div: **A** Sem: **II** Batch : **A2** A.Y:**2018-1**

Roll No	Date / E.N.	Attendance 1	2	3	4	5	6	7	8	9	Evaluation 1	2	3	4	5	6	7	8	9	Total	Submission Date	Sign of Student
P	18										8	8	8	8							20/4	
P	19										8	8	8	8							20/4	
P	20										8	8	8	8							16/4	
	21										8	8	8	8							20/4	
P	22										9	9	8	8							20/4	
P	23										8	8	8	8							20/4	
Q	24										7	7	7	7							25/4	
P	25 (D)										8	8	8	8							20/4	
P	26										8	9	8	8							25/4	
P	27										8	8	8	8							15/3	
P	28	8									8	9	8	8							20/4	
P	29										7	7	7	7							25/4	
P	30										8	8	8	8							20/4	
	31										7	7	7	7							25/4	
	32										7	7	7	7							26/4	
P	33										8	8	8	8							14/2	
P	34										8	8	8	8							20/4	
	35																					

PPPE Evaluation Record

Course: **CAD, CAM & CAE** Class: **TE** Div: **A** Sem: **II** Batch : **A3** A.Y:**2018-19**

Roll No	Date / E.N.	Attendance 1	2	3	4	5	6	7	8	9	Evaluation 1	2	3	4	5	6	7	8	9	Total	Submission Date	Sign of Student
P	35										9	9	9	9							15/4	
P	36										8	8	8	8							20/4	
P	37										8	9	8	8							20/4	
P	38										8	8	8	8							16-4	
P	39										8	8	8	8							20/4	
	40										8	8	8	8							20/4	
P	41										8	8	8	8	8	8	8	8			20/4	
	42										8	8	8	8							20/4	
P	43										8	8	8	8							20/4	
P	44										8	8	8	8							20/4	
	45										8	7	8	8							20/4	
P	46										8	8	8	8							20/4	
P	47										8	8	8	8							20/4	
P	48										9	9	7	7	7	8	8				20/4	
P	49										8	8	8	8							16/4	
P	50										9	9	8	8							15/4	
P	51										8	8	9	9							20/4	
P	52 (D)										8	8	8	8							20/4	

PPPE Evaluation Record

Course: CAD, CAM & CAE Class: TE Div: A Sem: II Batch : A4 A.Y:2018-19

Roll No	Date / E.N.	Attendance 1	2	3	4	5	6	7	8	9	Evaluation 1	2	3	4	5	6	7	8	9	Total	Submission Date	Sign of Student
P	53																					
P	54																					
P	55																				25/4	
P	56																				16-4	
P	57																				25-4	
P	58																				15/4	
P	59																				16-4	
P	60																				16-4	
P	61 D																				16-4	
P	62																				20-4	
	63 D										—	—	—	—							20/4	
	64 D										—	—	—	—							20/4	
P	65																				20/4	
	66																				20/4	
	67																				25/4	
P	68																				20/4	
P	69																				16/4	
P	70																				16/4	
	71																					

Project Guide Report

Grp. No	Roll No.	Name of Students	Title of Project	Synopsis/ Abstract Submission	Date of Seminar Delivery	Date of Demo	Report Submitted on	Remark/ Grade
1.	1.	Joshi Laxmikant	Experimental Investigation of natural fiber by using sisal & banana.	✓				
	2.	Hiremath Rahul		✓				
	3.	Pajgole Anmar.		✓				

Date	Present Details / Absent Nos.	Details of Discussion	Sign of Guide
31/12	— 2,	purchase of sisal fiber	
1/1	—	purchase of MDF	
14/1	—	wooden frame making	
16/1	—	construction of wooden frame (nails)	

Sign of Guide:

HOD

Project coordinator

Project Guide Report

Grp. No	Roll No.	Name of Students	Title of Project	Synopsis/ Abstract Submission	Date of Seminar Delivery	Date of Demo	Report Submitted	Sign of Reviewer
2.	1.	Jadhav Sushant	Mechanical behaviour of Banana hybrid composite Reinforced with epoxy resin.					
	2.	Shinde Hrushikesh						
	3.	Patale Avinash						
	4.	Mate Atul						
	5.	Kale Akshay						

Date	Present Details	Details of Discussion	Sign of Guide
	Absent Nos.		
31-12	—	purchasing of banana fiber	
3-1	-	purchasing of resin	
14-1	-	resin neutralisation	
16-1	-	construction of wooden frame	

Sign of Guide:

HOD

Project coordinator

Continuous Quality Improvement Record (CQIR)

Test	Target	Actual	Action Planned	Slow learner Identified
ISE1	100	100	—	—
ISE2	100	100	—	—
ISE3	100	100	—	—
UT1	100	100	—	—
UT2	100	100	—	—
UT3	100	100	—	—

1. For Unit tests are to be carried out after 1,3,5th Units.
2. ISE are to be carried out after 2nd, 4th and 6th Units.

Result Analysis

	Class	Sub	% Pass			Average of Last 3 Yrs	CAYm1				CAY m1 Avg Marks	fail	Target CA Y	Actual
			CA Ym 3	CA Ym 2	CA Ym 1		28 - 34	35 - 41	42 - 48	49 & above				
SUS	TE	CAD/m	100	94.87	96.7	97.19	25	19	7	0	34.44	3.3%	95%	

3. For class tests are to be carried out after 1,3,5th Units.
4. ISE are to be carried out after 2nd, 4th and 6th Units.

Responsibilities Undertaken

Sr. No.	Committees /Task	Assigned By	Date of Assignment	Date of Completion	Staff Sign	Sign of Authority
Institutional Level						
1	Safety Committee	principal	24/12			
Departmental Level						
1	Training & placement	HOD.				
2.	Alumni co-ordinator	HOD				
3.	Lab Incharge.	HOD.				
4.						
Other						

Other Record Summary

1. Papers Published:

Sr. No.	Title	Journal / Conference	Volume	Date of Publication	Pages	ISSN No.
1	MECHANICAL CHARACTERIZATION OF CARBON FIBER/EPOXY COMPOSITES WITH VARIABLE VOLUME FRACTION	Conference	Vol. 3	March 2016	179-183	ISSN (Online) 2393-8021 ISSN (Print) 2394-1588

2. Books Published:

Sr. No.	Title	Publisher	Edition	Date of Publication	ISBN No.	Remark
1.	Design of Pneumatic Automation for Assembly of Bush & Oil Sea	Lambart	01	March 2016	978-3-330-08839-9	

3. Funded Projects Undertaken:

Sr. No.	Project Title	Funded By	Amount	Co-investigators	Remark
	---	--	-----	----	-------

4. Industrial Visit /Training record

Class	Name of Industry	Date of Visitof / period of Training	No of Students attended visit	Remarks

In Semester Examination (ISE)

This helps in maintaining quality of In Semester Examination (ISE) by maintaining the appropriate ISE plan & quality of ISE.

SHRI VITHAL EDUCATION & RESEARCH INSTITUTE's
COLLEGE OF ENGINEERING, PANDHARPUR
P.B. No. 54, Gopalpur -Ranjani Road, Gopalpur, Tal.- Pandharpur- 413 304,Dist.- Solapur (Maharashtra)
Tel.: 02186-216063, 9503103757, E-mail : coe@sveri.ac.in, Website: www.sveri.ac.in
(Approved by A.I.C.T.E., New Delhi and affiliated to Solapur University, Solapur)
NBA Accredited all Eligible UG Programmes and , **NAAC**, Accredited Institute,
Accredited by the Institute of Engineers (India), Kolkata and TCS, Pune ISO 9001-2015 Certified Institute

Date: 27/01/2020

Office order

The following faculty members of our department are entrusted the duties for reviewing the In-Semester Exam (ISE) Question papers for the second semester of academic year 2019-20.

Sr. No.	Class	Subject	Name of Question Paper Setter	Name of Reviewer
1	B.E.-A	IE	/Ms. P. K. Patil	Mr. B. D. Gaikwad
2		IQM	Mr. S. M. Khomane	/Ms. V. G. Kalebag
3		NCM	Mr. P.A. Dhawale	Mr. D. T. Kashid
4		MM	Mr. A. A. Shinde	Mr. B. D. Gaikwad
5	B.E.-B	IE	Mr. B. D. Gaikwad	/Ms. P. K. Patil
6		IQM	/Ms. V. G. Kalebag	Mr. S. M. Khomane
7		NCM	Mr. D. T. Kashid	Mr. P.A. Dhawale
8		PE	Dr. A. A. Utpat	/Ms. V. G. Kalebag

HEAD,
Dept. of Mechanical Engg.
C.O.E. Pandharpur

Sr. No.	Class	Subject	Name of Question Paper Setter	Name of Reviewer
9	T.E.-A	HMT	Mr. S. S. Jadhav	Mr. V. R. Chavan
10		ICE	Mr. S. V. Jadhav	Mr. D. D. Ronge
11		CAD	Mr. C. C. Jadhav	Mr. C. K. Vhare
12		MD-II	Dr. S. S. Wangikar	Dr. S. A. Sonawane
13		ESA	Mr. A. K. Parakhe	Dr. S. S. Wangikar
14	T.E.-B	HMT	Mr. V. R. Chavan	Mr. S. S. Jadhav
15		ICE	Mr. D. D. Ronge	Mr. S. V. Jadhav
16		CAD	Mr. C. K. Vhare	Mr. C. C. Jadhav
17		MD-II	Dr. S. A. Sonawane	Dr. S. S. Wangikar
18		ESA	Mr. A. K. Parakhe	Dr. S. S. Wangikar
19	S.Y.B.Tech-A	M-III	Mr. S. D. Talekar	/Ms. H. M. Gove
20		MT	Mr. K. S. Pukale	Mr. B. D. Gaikwad
21		FM & FM	Mr. S. M. Kale	Mr. S. R. Gavali
22		KTOM	Dr. R. R. Gidde	Mr. S. Y. Salunkhe
23		PPE	Mr. Y. M. Khedkar	Mr. R. D. Solage
24	S.Y.B.Tech-B	M-III	Mr. S. D. Talekar	/Ms. H. M. Gove
25		MT	Mr. K. S. Pukale	Mr. B. D. Gaikwad
26		FM & FM	Mr. S. R. Gavali	Mr. S. M. Kale
27		KTOM	Mr. S. Y. Salunkhe	Dr. R. R. Gidde
28		PPE	Mr. R. D. Solage	Mr. Y. M. Khedkar

SAJ
HEAD.
Dept. of Mechanical Engg
C.O.E. Pandharpur.

Procedure to Review Question Paper (QP)

1. Subject teacher has to prepare the QP as per the Bloom's Taxonomy & the guidelines given by NBA/AICTE reforms.
2. After preparing the QP subject teacher has to handover it to the allotted Reviewer as per previous table.
3. After receiving the QP from subject teacher, Reviewer should review it within time and should submit it back to the QP Setter with the QP & Reviewing Report.
4. If reviewer has recommended the QP, Subject teacher should take approval from head of department and has to submit QP along with reviewing report to ISE Coordinator.
5. If reviewer has not recommended the QP then reviewer should submit QP back to the paper setter along with reviewing report. Then afterwards paper setter has to implement the suggestions given by reviewer and has to prepare Revised QP and has to submit for further reviewing to the Reviewer till it get recommended. Afterwards subject teacher has to take approval from HOD and finally has to submit revised QP along with reviewing report to the ISE coordinator.
6. Also subject teacher has to send soft copy of approved QP to the ISE coordinator.

To make effective implementation of the question paper reviewing work following Committee is constituted for the smooth functioning.

Sr. No.	Name of Member	Designation
1	Prof. S. A. Sonawane	Chairman
2	Prof. S. M. Kale	Coordinator S.Y.B.Tech.-A
3	Prof. R. D. Solage	Coordinator S.Y.B.Tech-B
5	Prof. C. C. Jadhav	Coordinator T.E.-A
6	Prof. K.B. Jundale	Coordinator T.E.-B
7	Prof. A. A. Shinde	Coordinator B.E.-A
8	Prof. D. T. Kashid	Coordinator B.E.-B

All are requested to take note of same and act accordingly.

27/01/2020

(Prof. S. S. Jadhav)
ISE Co-ordinator Mech. Engg. Dept.

(Dr. S. A. Sonawane)
HOD Mech. Engg. Dept.

HEAD,
Dept. of Mechanical Engg
C.O.E. Pandharpur.

SVERI'S College of Engineering, Pandharpur

B.E. (Mechanical) ISE-I Academic Year -2019-20

Industrial Engineering

Div: -

Day and Date: **Marks -**

Time- **Duration–**

CO	CO STATEMENT	BLOOMS LEVEL	MAX. MARKS

Instructions - **I) All questions are compulsory.**
II) Assume suitable data if required.

Q. 1	MCQ'S/objectives type questions.	Marks	Related CO & Blooms Level	PI

……..All the Best……

SHRI VITHAL EDUCATION & RESEARCH INSTITUTE's
COLLEGE OF ENGINEERING, PANDHARPUR
P.B. No. 54, Gopalpur -Ranjani Road, Gopalpur, Tal.- Pandharpur- 413 304,Dist.- Solapur (Maharashtra)
Tel.: 02186-216063, 9503103757, E-mail : coe@sveri.ac.in, Website: www.sveri.ac.in
(Approved by A.I.C.T.E., New Delhi and affiliated to Solapur University, Solapur)
NBA Accredited all Eligible UG Programmes and , **NAAC**, Accredited Institute,
Accredited by the Institute of Engineers (India), Kolkata and TCS, Pune ISO 9001-2015 Certified Institute

Department of Mechanical Engineering
Question Paper Reviewing Report

Class: ------ **Div: ----** **Test: ------** **Academic Year: 2019-20**

Name of subject teacher:-

Name of Reviewer:-

A]

Sr. No.	Recommended/Not Recommended	If not recommended comments of reviewer	Sign of Reviewer

B] HOD Remark: ----------

(Dr. S. A. Sonawane)
HOD Mech. Engg. Dept.

SHRI VITHAL EDUCATION & RESEARCH INSTITUTE's
COLLEGE OF ENGINEERING, PANDHARPUR
P.B. No. 54, Gopalpur -Ranjani Road, Gopalpur, Tal.- Pandharpur- 413 304,Dist.- Solapur (Maharashtra)
Tel.: 02186-216063, 9503103757, E-mail : coe@sveri.ac.in, Website: www.sveri.ac.in
(Approved by A.I.C.T.E., New Delhi and affiliated to Solapur University, Solapur)
NBA Accredited all Eligible UG Programmes and , **NAAC**, Accredited Institute,
Accredited by the Institute of Engineers (India), Kolkata and TCS, Pune ISO 9001-2015 Certified Institute

Date: 27/01/2020

Department of Mechanical Engineering

Notice

All the students of S.Y.B.Tech. Mechanical are hereby informed to note that **ISE-I** of this semester will be scheduled from **Saturday, 1st Feb. 2020**. The detailed Schedule of ISE-I is displayed on Notice Board. During ISE there will be no any proctor/practice/backlog/IB Sessions. So take the note of same & act accordingly.

*IMP. NOTE: -

1. Don't remain absent for any ISE, Unit Test & Lab Test.
2. If student passes in all three ISEs of subject (course), then the average of best of two ISEs is considered for finalising ISE marks of that Subject (course) for sending to university.
3. If students fail in one or more ISEs of subject (course) then the average of all the three ISEs is to be considered for finalising ISE marks of that subject for sending to University.
4. Student failing in or remaining absent for subject(s) [course(s)] in ISE (s) has to appear for Re-ISE(s) compulsorily by paying charges of Rs. 100/- per Subject (course) of ISE.
5. Student failing in or remaining absent for subject(s) [course(s)] in ISE (s) or willing to improve the performance in one or more Subject(s) [(course) (s)], at his/her choice may pot for Re-ISE(s), within five days from the date of declaration of the concerned ISE results, once for each Subject (course) by paying charges of Rs. 100/- per Subject (course) of ISE.

27/1/20

(Prof. S. S. Jadhav)
ISE Co-ordinator
Mech. Engg. Dept.

SAS

(Dr. S. A. Sonawane)
H.O.D.
Mech. Engg. Dept.

HEAD,
Dept. of Mechanical Engg
C.O.E. Pandharpur.

SVERI's COE, Pandharpur
Mechanical Engineering Dept.
TIME TABLE
EXAMINATION: ISE-I
SEMESTER-II
A.Y. 2019-20

CLASS: S.Y.B.Tech. Mechanical **Division: A and B.**

Paper No.	Subject	Date	Time
1	M-III	01/02/2020	10:00 AM To 11:30AM
2	FM & FM	02/02/2020	10:00 AM To 11:30AM
3	KTOM	03/02/2020	10:00 AM To 11:30AM
4	MT	04/02/2020	10:00 AM To 11:30AM
5	PPE	06/02/2020	10:00 AM To 11:30AM

*IMP. NOTE: -

1. After ISE Classes will run regularly.
2. OBT will be conducted on the same day of the respective Subject.

(Prof. S.S. Jadhav)
ISE Co-ordinator
Mechanical Engineering Dept.

(Dr. S. A. Sonawane)
H. O. D.
Mechanical Engineering Dept.

HEAD,
Dept. of Mechanical Engg
C.O.E. Pandharpur.

SHRI VITHAL EDUCATION & RESEARCH INSTITUTE's
COLLEGE OF ENGINEERING, PANDHARPUR
P.B. No. 54, Gopalpur -Ranjani Road, Gopalpur, Tal.- Pandharpur- 413 304,Dist.- Solapur (Maharashtra)
Tel.: 02186-216063, 9503103757, E-mail : coe@sveri.ac.in, Website: www.sveri.ac.in
(Approved by A.I.C.T.E., New Delhi and affiliated to Solapur University, Solapur)
NBA Accredited all Eligible UG Programmes and , NAAC, Accredited Institute,
Accredited by the Institute of Engineers (India), Kolkata and TCS, Pune ISO 9001-2015 Certified Institute

Date: 08/02/2020

Department of Mechanical Engineering

Notice

All the students of T.E. and B.E. Mechanical are hereby informed to note that **ISE-I** of this semester will be scheduled from **Thursday, 13th Feb. 2020**. The detailed Schedule of ISE-I is displayed on Notice Board. During ISE there will be no any proctor/practice/backlog/IB Sessions. So take the note of same & act accordingly.

*IMP. NOTE: -

1. Don't remain absent for any ISE, Unit Test & Lab Test.
2. If student passes in all three ISEs of subject (course), then the average of best of two ISEs is considered for finalising ISE marks of that Subject (course) for sending to university.
3. If students fail in one or more ISEs of subject (course) then the average of all the three ISEs is to be considered for finalising ISE marks of that subject for sending to University.
4. Student failing in or remaining absent for subject(s) [course(s)] in ISE (s) has to appear for Re-ISE(s) compulsorily by paying charges of Rs. 100/- per Subject (course) of ISE.
5. Student failing in or remaining absent for subject(s) [course(s)] in ISE (s) or willing to improve the performance in one or more Subject(s) [(course) (s)], at his/her choice may pot for Re-ISE(s), within five days from the date of declaration of the concerned ISE results, once for each Subject (course) by paying charges of Rs. 100/- per Subject (course) of ISE.

8/2/2020

(Prof. S. S. Jadhav)
ISE Co-ordinator
Mech. Engg. Dept.

SAS

(Dr. S. A. Sonawane)
H.O.D.
Mech. Engg. Dept.

SVERI's COE, Pandharpur
Mechanical Engineering Dept.
TIME TABLE
EXAMINATION: ISE-I
SEMESTER-II
A.Y. 2019-20

CLASS: T.E. Mechanical **Division: A and B.**

Paper No.	Subject	Date	Time
1	ESA	13/02/2020	09:00 AM To 10:30AM
2	CAD-CAM-CAE	14/02/2020	09:00 AM To 10:30AM
3	ICE	15/02/2020	09:00 AM To 10:30AM
4	HMT	16/02/2020	09:00 AM To 10:30AM
5	MD-II	17/02/2020	09:00 AM To 10:30AM

CLASS: B.E. Mechanical **Division: A and B.**

Paper No.	Subject	Date	Time
1	IE	13/02/2020	09:00 AM To 10:30AM
2	IQM	14/02/2020	09:00 AM To 10:30AM
3	NCM	15/02/2020	09:00 AM To 10:30AM
4	PE/MM	16/02/2020	09:00 AM To 10:30AM

*IMP. NOTE: -

1. After ISE Classes will run regularly.
2. OBT will be conducted on the same day of the respective Subject.

(Prof. S.S. Jadhav)
ISE Co-ordinator
Mechanical Engineering Dept.

(Dr. S. A. Sonawane)
H. O. D.
Mechanical Engineering Dept.

SVERI'S College of Engineering, Pandharpur
TE (Mechanical) ISE-I Academic Year -2019-20
Experimental Stress Analysis
Div: - A & B

Day and Date: Thursday & 13/02/2020 **Marks - 20**
Time- 09.00 am - 10.30 am **Duration–1:30 Hours**

CO	CO STATEMENT	BLOOMS LEVEL	MAX. MARKS
ME 325.1	Apply the concepts of applied physics, analysis of mechanical elements and various ESA techniques for analysis of mechanical components.	BL 3	04
ME 325.2	Make use of Polariscope and its different arrangement to study the effect of stressed photo elastic model.	BL 3	16

Instructions - I) All questions are compulsory.
II) Assume suitable data if required.

Q. 1	**MCQ'S/objectives type questions.**	**04 M**	**Related CO & Blooms Level**	**PI**
1.	Fringes seen through analyzer can be…….. a) Isoclinics b) Isochromatics c) Moire d) None	02	**CO 2 BL 3**	1.4.1
2.	Fractional order fringe is calculated in…… a) Circular polariscope dark field arrangement b) Tardy's method c) Circular polariscope light field arrangement d) None of a, b, c	01		
3.	Opticalty, polariser and analyser are…… a) Different b)Same c) Like quarter wave plate d) None of a, b, c	01		
Q. 2	**Solve the following Questions. (Any One)**	**04 M**	**CO 1 BL 3**	1.4.1
a)	Write a short note on Natural Birefringence and Artificial Birefringence.	04		
b)	Derive the Stress Optics Law.	04		
Q. 3	**Solve the following Questions. (Any Two)**	**12 M**	**CO 2 BL 3**	1.4.1
a)	Explain the Tardy's method with advantages.	06		
b)	Derive the expression for the light intensity seen through analyzer when the stressed model is kept in the dark field circular polariscope.	06		
c)	Differentiate between Plain and Circular Polariscope.	06		

……..All the Best……

SHRI VITHAL EDUCATION & RESEARCH INSTITUTE's
COLLEGE OF ENGINEERING, PANDHARPUR
P.B. No. 54, Gopalpur -Ranjani Road, Gopalpur, Tal.- Pandharpur- 413 304,Dist.- Solapur (Maharashtra)
Tel.: 02186-216063, 9503103757, E-mail : coe@sveri.ac.in, Website: www.sveri.ac.in
(Approved by A.I.C.T.E., New Delhi and affiliated to Solapur University, Solapur)
NBA Accredited all Eligible UG Programmes and , NAAC, Accredited Institute,
Accredited by the Institute of Engineers (India), Kolkata and TCS, Pune ISO 9001-2015 Certified Institute

Date: 10/02/2020

Department of Mechanical Engineering
Question Paper Reviewing Report

Class: T.E(Mech) **Div:** A & B **Test:** ISE-I **Academic Year: 2019-20**

Name of subject teacher:- Mr. A.K. Parthe

Name of Reviewer:- Dr. S.S. Wangikar.

A]

Sr. No.	Recommended/Not Recommended	If not recommended comments of reviewer	Sign of Reviewer
1.	Not recommended	Correction in CO	10-2-2020
2-	Recommended	—	11-2-2020

B] HOD Remark: O/C

SAS

(Dr. S. A. Sonawane)
Head, Mech. Engg. Dept.

SVERI'S College of Engineering, Pandharpur
TE (Mechanical) ISE-I Academic Year -2019-20
Experimental Stress Analysis
Div: - A & B

Day and Date: Thursday & 13/02/2020 **Marks - 20**
Time- 09.00 am - 10.30 am **Duration–1:30 Hours**

CO	CO STATEMENT	BLOOMS LEVEL	MAX. MARKS
ME 325.1	Apply the concepts of applied physics, analysis of mechanical elements and various ESA techniques for analysis of mechanical components.	BL 3	04
ME 325.2	Use the Polariscope and its different arrangement to study the effect of stressed photo elastic model.	BL 3	16

Instructions - I) All questions are compulsory.
II) Assume suitable data if required.

Q. 1	**MCQ'S/objectives type questions.**	04 M	Related CO & Blooms Level	PI
1.	Fringes seen through analyzer can be…… a) Isoclinics b) Isochromatics c) Moire d) None	02	CO 2 BL 3	1.4.1
2.	Fractional order fringe is calculated in…… a) Circular polariscope dark field arrangement b) Tardy's method c) Circular polariscope light field arrangement d) None of a, b, c	01		
3.	Opticalty, polariser and analyser are…… a) Different b)Same c) Like quarter wave plate d) None of a, b, c	01		
Q. 2	**Solve the following Questions. (Any One)**	**04 M**	CO 1 BL 3	1.4.1
a)	Write a short note on Natural Birefringence and Artificial Birefringence.	04		
b)	Derive the Stress Optics Law.	04		
Q. 3	**Solve the following Questions.**	**12 M**	CO 2 BL 3	1.4.1
a)	Explain the Tardy's method with advantages. OR Differentiate between Plain and Circular Polariscope.	04		
b)	Derive the expression for the light intensity seen through analyzer when the stressed model is kept in the dark field circular polariscope.	08		

……All the Best……

Model Answer key (ISE-I)

Subject :- Experimental stress Analysis

Class : T.E. (Mech) Div - A & B.

Sem - II , A.Y. - 2019-20.

ISE - I

Q.1 MCQs.

1. → a, b — 2m

2. → b — 1m

3. → b — 1m

Q. 2

a) Figure with Explanation — 4m

b) Fig - 1 m

derivation $\left(\sigma_1 - \sigma_2 = \frac{N \cdot f\sigma}{h}\right)$ - 3m.

Q. 3

a) Figure - 1m

Explanation - 3m.

or

Five differences - 4m.

b) Fig - 2m

Derivation (q_0 to q_{13}) - 6m.

Amplitude

SHRI VITHAL EDUCATION & RESEARCH INSTITUTE's
COLLEGE OF ENGINEERING, PANDHARPUR
P.B. No. 54, Gopalpur -Ranjani Road, Gopalpur, Tal.- Pandharpur- 413 304,Dist.- Solapur (Maharashtra)
Tel.: 02186-216063, 9503103757, E-mail : coe@sveri.ac.in, Website: www.sveri.ac.in
(Approved by A.I.C.T.E., New Delhi and affiliated to Solapur University, Solapur)
NBA Accredited all Eligible UG Programmes and , **NAAC**, Accredited Institute,
Accredited by the Institute of Engineers (India), Kolkata and TCS, Pune ISO 9001-2015 Certified Institute

Department of Mechanical Engineering

NOTICE

Date- 08/02/2020

Following faculty members are appointed as Jr. Supervisors for ISE-I. All are requested to take note & follow the same.

Sr. No.	Date	13/02/2020	14/02/2020	15/02/2020	16/02/2020	17/02/2020	Sign
	Name of Faculty	09 am To 10.30am	09 am To 10.30am	09 am To 10.30am	09 am To 10.30am	09 am To 10.30am	
1	Prof. A. K. Parakhe	√		√		√	
2	Prof. C. C. Jadhav		√			√	
3	Prof. S. V. Jadhav		√		√	√	
4	Prof. S. S. Wangikar			√	√		
5	Prof. S. N. More	√		√	√		
6	Prof. K. B. Jundale			√	√		
7	Prof. D. D. Ronge	√		√	√		
8	Prof. C. K. Vhare	√	√		√		
9	Prof. V. R. Chavan	√		√		√	
10	Prof . D. T. Kashid	√	√				
11	Prof. B. D. Gaikwad	√	√		√		
12	/Prof. V. G. Kalebag	√	√	√			
13	Prof. A. A. Shinde		√		√		
14	Prof. P. A. Dhavale	√	√	√			
15	Prof. S. M. Khomane	√		√	√		
16	/Prof. P. K. Patil	√	√			√	
17	Prof. S. B. Bhosale		√	√	√		

Note:

1) All supervisors are requested to report exam control room (i.e. CAD-CAM-III) before 20 minutes of examination time.

8/2/20

(Prof. S. S. Jadhav)
ISE Coordinator

SAS

(Dr. S. A. Sonawane)
Head
Mechanical Engg. Department

HEAD.
Dept. of Mechanical Engg
C.O.E. Pandharpur.

SHRI VITHAL EDUCATION & RESEARCH INSTITUTE's
COLLEGE OF ENGINEERING, PANDHARPUR
P.B. No. 54, Gopalpur -Ranjani Road, Gopalpur, Tal.- Pandharpur- 413 304,Dist.- Solapur (Maharashtra)
Tel.: 02186-216063, 9503103757, E-mail : coe@sveri.ac.in, Website: www.sveri.ac.in
(Approved by A.I.C.T.E., New Delhi and affiliated to Solapur University, Solapur)
NBA Accredited all Eligible UG Programmes and , **NAAC**, Accredited Institute,
Accredited by the Institute of Engineers (India), Kolkata and TCS, Pune ISO 9001-2015 Certified Institute

NOTICE

Date- 08/02/2020

Following faculty members are appointed as an Internal Squad for ISE-I. All are requested to take note & follow the same.

Sr. No.	Date	13/02/2020	14/02/2020	15/02/2020	16/02/2020	17/02/2020	Sign
	Name of Faculty	09 am To 10.30am	09 am To 10.30am	09 am To 10.30am	09 am To 10.30am	09 am To 10.30am	
2	Dr. S. A. Sonawane	√	√	√	√	√	
3	Dr. A. A. Utpat	√	√	√	√	√	
4	Dr. R. R. Gidde	√	√	√	√	√	
5	Prof. S. R. Gavali	√	√	√	√	√	

8/2/2020

(Prof. S. S. Jadhav)
ISE Coordinator

(Dr. S. A. Sonawane)
Head
Mechanical Engg. Department

HEAD,
Dept. of Mechanical Engg
C.O.E. Pandharpur

SVERI's College of Engineering, Pandharpur

Department of Mechanical Engineering

A.Y. 2019-20 SEM-II ISE-I

DAILY SUPERVISION DUTY **Date:-13-02-2020**

Sr. No.	Block	Class & Div.	Roll No.	Total	Name of Supervisor	Sign
1	517	TE A	TA 01-09,TA 10-39	39	B.D. Gaikwad	
		BE B	BB 01-07,BB 08-37	37	P.A. Dhawale	
2	518	TE A	TA 40 - 74	35	V.R. Chavan	
		BE B	BB 38-72	35	D.T. Kashid	
3	519	TE B	TB 01-05, TB 06-35	35	C.C. Jadhav	
		BE A	BA 01-05, BA 06-35	35	S.M. More	
4	520	TE B	TB 36 - 64	29	C.K. Khare	
		BE A, BE B	BA 36- 56=21, BB 75-81=07	28	V.G. Kalebag	

Prof. S. S. Jadhav)
ISE Co-ordinator

(Dr. S. A. Sonawane)
Head, Mech. Engg. Dept

HEAD,
Dept. of Mechanical Engg
C.O.E. Pandharpur

A.Y. 2019-20 SEM-II

Department of Mechanical Engineering
ISE-I
Blockwise Absentee Report

Date : 13/02/2020

Sr. No.	Block	Class & Div.	Roll No.	Roll No. of Absent Students	Sign
1	517	TE A	TA 01-09,TA 10-39 = 39 BDG	TA 09, 39 = (02)	
		BE B	BB 01-07,BB 08-37 = 37 PAD	08, 10, 18, 26, 31, 33 = (06)	
2	518	TE A	TA 40 – 74 = 35 VRC	TA 49 = (01)	
		BE B	BB 38-72 = 35 DTK	40, 42, 57, 67 = (04)	
3	519	TE B	TB 01-05, TB 06-35 = 35 CCJ	Nil	
		BE A	BA 01-05, BA 06-35 = 35 SNM	11, 13, 22, 28 = (04)	
4	520	TE B	TB 36 – 64 = 29 CKV	TB 36, TB 64 = (02)	
		BE A, BE B	BA 36- 56=21, BB 73-81=09 VGK	A 49, 52, = (02), B — Nil —	

(Prof. S. S. Jadhav)
ISE Co-ordinator

(Dr. S. A. Sonawane)
Head, Mech. Engg. Dept.

HEAD,
Dept. of Mechanical Engg
C.O.E. Pandharpur.

SVERI's College of Engineering, Pandharpur

Department of Mechanical Engineering

SEM-II | **ISE - I** | **A. Y. 2019-20**

Attendance Record | **Date:** 13/02/2020

Block No. 517

Subject: ESA

Class & Divison : TEA 01 to 39 = 39

Name of Supervisor: B. D. Gaikwad

Time: 09 AM to 10: 30 AM

Sr. No.	Roll No.	Name of Student	Sign
1	TA-01.	Manasi D. Bhumkar.	[signature]
2	TA-02	Chavan Sonali Umesh	[signature]
3	TA-03	Ghogale Mansi Sanjay.	[signature]
4	TA-04	Attar M I M	[signature]
5	TA-05	Shubhada Shantanu Mhetre	[signature]
6	TA-06	Gavali Anjali Pandurang	[signature]
7	TA-07	Gauri Ramchandra Gore	[signature]
8	TA-08	Kothawale Shivani Sanjay	[signature]
9			absents
10	TA 10	Atre Shrirang Rajendra	[signature]
11	TA 11	Autade Dashrath Madhukar	[signature]
12	TA 12	Bagwan M. M.	[signature]
13	TA 13	Bandai Prathamesh M.	[signature]
14	TA 14	Bhise Akash Namadev	[signature]
15	TA 15	Chavan Suraj Baban	S.D. Chavan
16	TA 16	Pandwate R.P.	[signature]
17	TA 17	Deshmane Rushikesh Sanjay	[signature]
18	TA-18	Devkate Sachin Kisan	[signature]
19	TA-19	Devkate Yogeshwar Arvind	[signature]
20	TA-20	Dhumal Vikas Vitthal	[signature]
21	TA-21	Gabirwar P.K	[signature]
22	TA-22	Gaikwad Suraj Tanaji	[signature]
23	TA-23	Gaikwad Swapnil Rajendra	[signature]
24	TA 24	Gandule Rohan Rajaram	[signature]
25	TA-25	Ganjale A.N	[signature]
26	TA-26	Sathe S.B.	[signature]
27	TA-27	Ghatage Vaibhav Prabhakar	[signature]
28	TA-28	Ghadge Onkar Dhananjay	[signature]
29	TA-29	Gore O.R	[signature]
30	TA-31	Gund O.S	[signature]
31	TA 32	Honkande Rohan Ramesh	[signature]
32	TA-33	Jadhav Ajinkya Arjun	[signature]
33	TA-34	Jadhav Rushikesh Kalyan	[signature]
34	TA-35	Mangrule Vedant D.	[signature]
35	TA 36	Rahul Rajkumar Juntale	[signature]
36	TA-37	Kadam Shubham Jaimilind	[signature]
37	TA-38	Kakade Shubham Madhukar	[signature]
38	TA 39	Kale Rohan Suresh	[signature]
39			absent
40			

Attendance Summary:

Total No. of Students: 39

No. of Present Students: 02

No. of Absent Students With Roll No.: 37

[signature]

Supervisor Sign

SVERI's College of Engineering, Pandharpur

Department of Mechanical Engineering

SEM-II

ISE - I **A. Y. 2019-20**

Attendance Record **Date:** 13/12/2020

Block No. 518

Subject: ESA

Class & Divison : TEA 40 to 74 = (35)

Name of Supervisor: Mr. V. R. Chavan

Time: 09 AM to 10: 30 AM

Sr. No.	Roll No.	Name of Student	Sign
1	40	Shubham malayhidha kale	[signature]
2	41	Vaibhav Pandurang kale	[signature]
3	42	Pankaj Popat Kambize	[signature]
4	43	Prajwal Sunil Khaduke	[signature]
5	44	Khapale siddheshwar Ganpat	[signature]
6	45	Khyade Amit Rajendra	[signature]
7	46	Kadag Vasudev Dattatray	[signature]
8	47	Koli Chanandas Appar	[signature]
9	48	Chaitanya Laxmikant Kulkarni	[signature]
10	49	ab	
11	50	Pranil Prakash Nagras.	P.P.Nagras
12	51	Yogesh Dhananjay Pandit	[signature]
13	52	Purvesh Prakash Pangudwale	Purvesh
14	53	Patil Ganesh Basavaraj	[signature]
15	54	Patil Ashutosh Sunil	[signature]
16	55	Pawar Aniket Santosh	[signature]
17	56	Pawar Dayanand Yogesh	[signature]
18	57	Pawar P. D	[signature]
19	58	Rode V. B	[signature]
20	59	Sapkal N. Z.	Sapkal
21	60	Sathe pradip shivaji	[signature]
22	61	Sayyad Azam Akram	[signature]
23	62	Shaikh Juned Ramjan	Shaikh J
24	63	Shaikh V. J.	[signature]
25	64	Shaikh J M	[signature]
26	65	Shinde R. N.	Shinde
27	66	Saurabh M. Shinde	[signature]
28	67	Sirsat A. Y.	[signature]
29	68	Sonar S R	Sonar
30	69	Todmare S. S.	[signature]
31	70	Vibhute R. N.	[signature]
32	71	Narshal Wasnik	[signature]
33	72	Hrushikesh Yhuge	[signature]
34	73	Gavari S. A	[signature]
35	74	Jadhav. V. J	[signature]
36			
37			
38			
39			
40			

Attendance Summary:

Total No. of Students: 35

No. of Present Students: 34

No. of Absent Students With Roll No.: TA-49 — (1)

[signature]

Supervisor Sign

Shri Vithal Education & Research Institute's

COLLEGE OF ENGINEERING, PANDHARPUR

ISE / Unit Test No.: ISE-I Date: 12/2/2020

Name of Student.: Chavan Sonali Umesh

Class.: TE (Mech) Division.: A

Roll No.: TA-02 Subject.: ESA

Sign of Supervisor.: Marks.: 19/20

CO:	BL	PI Code	Q.No.	a	b	c	d	e	f	Total
2	3	1.4.1	1	2	1	1				4
1	3	1.4.1	2	4						4
2	3	1.4.1	3	4	7					11
			4							
			5							
			6							
			7							
			8							
									Grand Total	19

Que 1

1) b), a)

2) b)

3) b)

Q2

b)

Stress optics law:

To prove - $\sigma_1 - \sigma_2 = \frac{NF\sigma}{h}$

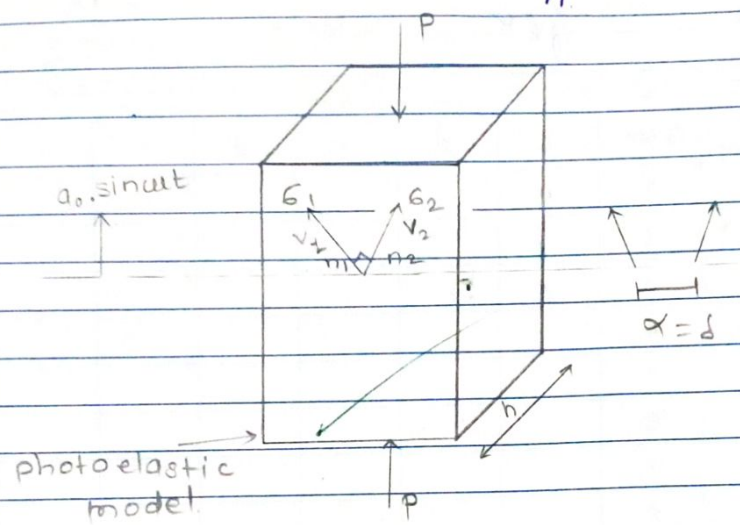

According to Maxwell's theory, the refractive index is equal to the difference in the principal stresses

$\therefore (n_1 - n_2) \propto (\sigma_1 - \sigma_2)$

$(n_1 - n_2) = K(\sigma_1 - \sigma_2)$ - (1)

K = stress optic constant.

When the photoelastic model is in the unloading condition the light is having the refractive index n.

When the light passes through the model under the loading condition of thickness h

the light vector divides in two vectors with double refractive indexes i.e n_1 & n_2 it divides with different velocities

The velocity v_1 in the dirn of σ_1 & velocity v_2 in the dirn of σ_2

The time required for the light to pass through the model is given by,

$$t = \frac{\text{displacement}}{\text{velocity}}$$

$$t_1 = \frac{h}{v_1} \quad \& \quad t_2 = \frac{h}{v_2}$$

The retardation in terms of the time difference is given by

$$(t_1 - t_2) = \frac{h}{v_1} - \frac{h}{v_2}$$

$$(t_1 - t_2) = h\left(\frac{1}{v_1} - \frac{1}{v_2}\right)$$

Now the relative distance betn the two light vectors is given by

$$\delta = \text{time} \times \text{velocity}$$

$$= (t_1 - t_2)\, c$$

$$= hc\left(\frac{1}{v_1} - \frac{1}{v_2}\right)$$

$$= h\left(\frac{c}{v_1} - \frac{1}{v_2}\right)$$

$$\delta = h(n_1 - n_2) \qquad \because (n = c/v)$$

$$\therefore \delta = h.K(\theta_1 - \theta_2) \quad \text{--- (2)}$$

(from eqn (1))

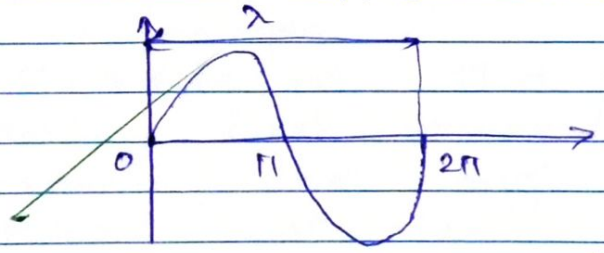

Let the linear wavelength will be similar to angular ~~wa~~ wavelength & linear retardation & similar to angular retardation.

$$\therefore \lambda \approx 2\pi$$

$$\delta \approx \alpha$$

$$\therefore \delta = \frac{\lambda \alpha}{2\pi} \quad \text{--- (3)}$$

From eqn (2),

$$(\sigma_1 - \sigma_2) = \frac{\alpha \cdot \delta}{h \cdot K}$$

From eqn (3),

$$(\sigma_1 - \sigma_2) = \frac{\lambda \cdot \alpha}{2\pi h \cdot K}$$

Let,

$$N = \frac{\lambda}{2\pi}$$ - Exact fringe order

&

$$F_\sigma = \frac{\alpha}{K}$$ - material fringe value

$$\therefore \boxed{(\sigma_1 - \sigma_2) = \frac{N \cdot F_\sigma}{h}}$$

From the above eqn we can find the $(\sigma_1 - \sigma_2)$.

Ques.

a) Tardy's Method :-

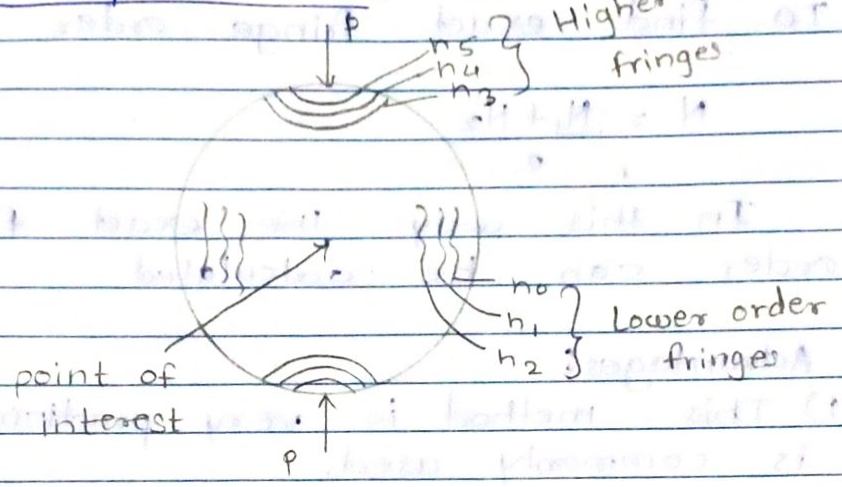

The Tardy's method is used to find the exact fringe order 'N'.

When the light passes through the photo elastic model the different fringes are observed through the analyser as shown in the figure above.

In this method the photo elastic model is subjected to the dimesional compression & the different fringes are observed.

The fringes we get are of two types i.e higher order fringes & lower order fringes

Therefore to find the exact fringe order First rotate the analyzer through the angle β in clockwise direction due to which the fringe n_2 will pass through the point of interest & we get,

$$N_1 = n_2 + \frac{\beta}{\pi}$$

Now similarly, to find N_2 rotate the analyser in the anticlockwise direction at an angle β so that the higher order fringe n_3 will pass through the point of interest

$\sqrt{2}$ $\sin\theta$] $+\pi/2$ $\sqrt{2}$

$$\therefore N_2 = \frac{\beta}{\pi} n\, h_3 - \frac{\beta}{\pi}$$

To find exact fringe order N,

$$N = \frac{N_1 + N_2}{2}$$

In this way the exact fringe order can be calculated.

Advantages:

1) This method is very practicial & it is commonly used.
2) This method is less costly
3) This is simple in construction & operation
4) The axuiliary equipments like Babinet Soliel methods are not required.

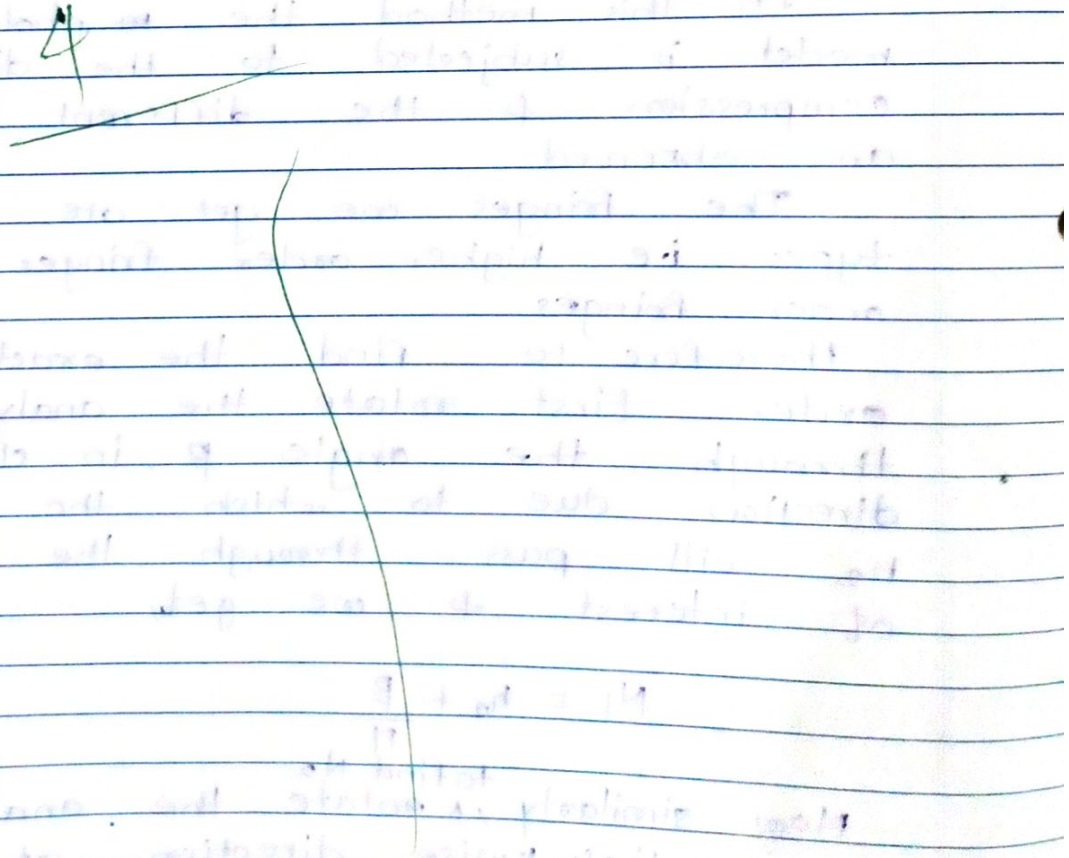

b) Light intensity seen through analyser when the stressed model is kept in the dark field circular polariscope:-

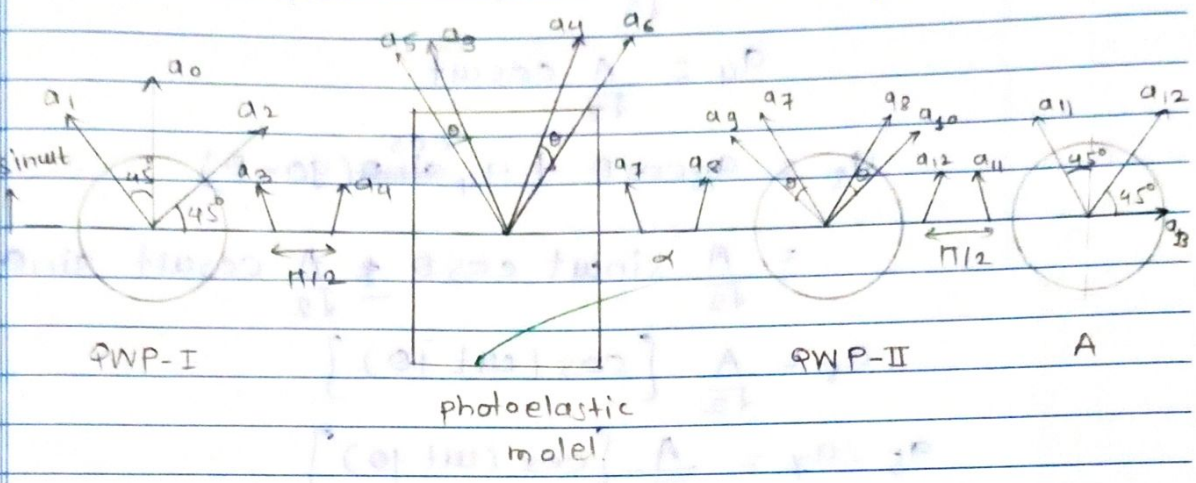

When the light is emitts from the light source it is having the amplitude a_0 is given by,

$a_0 = A \sin\omega t$

When the light passes through QWP-I the light vector divides into 2 vectors & will be given by,

$a_1 = a_0 \cos 45°$

$= A \sin\omega t \cdot \frac{1}{\sqrt{2}}$

$a_1 = \frac{A}{\sqrt{2}} \sin\omega t$ - (1)

& a_2 will be given by

$a_2 = a_0 \sin 45°$

$= A \cdot \sin\omega t \frac{1}{\sqrt{2}}$

$a_2 = \frac{A}{\sqrt{2}} \sin\omega t$ - (2)

After passing through QWP I & the it will der divide into a_3 & a_4

Here $a_3 = a_1 = \frac{A}{\sqrt{2}} \sin\omega t$

& $a_4 = a_2 + \frac{\pi}{2}$

$$a_4 = \frac{A}{\sqrt{2}} \sin\left(\omega t + \frac{\pi}{2}\right)$$

$$a_4 = \frac{A}{\sqrt{2}} \sin(\omega t + \pi/2)$$

$$a_4 = \frac{A}{\sqrt{2}} \cos\omega t$$

$$a_5 = a_3 \cos\theta + a_4 \cos(90 - \theta)$$

$$= \frac{A}{\sqrt{2}} \sin\omega t \cos\theta + \frac{A}{\sqrt{2}} \cos\omega t \sin\theta$$

$$a_5 = \frac{A}{\sqrt{2}} \left\{\cos(\omega t + \theta)\right\}$$

$$a_5 = a_7 = \frac{A}{\sqrt{2}} \left\{\cos(\omega t + \theta)\right\}$$

$$a_6 = a_4 \cos\theta + a_3 \cos(90 + \theta)$$

$$= \frac{A}{\sqrt{2}} \cos\omega t \cos\theta + \frac{A}{\sqrt{2}} \sin\omega t \sin\theta$$

$$a_6 = \frac{A}{\sqrt{2}} \left\{\sin(\omega t + \theta)\right\}$$

Now in QWP II, after the model,

$$a_7 = a_5 = \frac{A}{\sqrt{2}} \left\{\cos(\omega t + \theta)\right\}$$

Now $a_8 = a_6 + \alpha$

$$a_8 = \frac{A}{\sqrt{2}} \left\{\sin(\omega t + \theta + \alpha)\right\}$$

Now In the QWP-II,

$$a_9 = a_7 \cos\theta + a_8 \cos(90 - \theta)$$

$$= \frac{A}{\sqrt{2}} \cos(\omega t + \theta) \cdot \cos\theta + \frac{A}{\sqrt{2}} \left\{\sin(\omega t + \theta + \alpha) \sin\theta\right\}$$

$$a_9 = \frac{A}{\sqrt{2}} \left\{\cos(\omega t + \theta) \cos\theta - \sin(\omega t + \theta + \alpha) \sin\theta\right\}$$

Shri Vithal Education & Research Institute's

COLLEGE OF ENGINEERING, PANDHARPUR

ISE / Unit Test No.: ~~Chavan~~ ISE-I Date.:

Name of Student.: Chavan Sonali Umesh

Class.: TE(Mech) Division.: A

Roll No.: TA-02 Subject.: ESA

Sign of Supervisor.: Marks.:

CO:	BL	PI Code	Q.No.	a	b	c	d	e	f	Total
			1							
			2							
			3							
			4							
			5							
			6							
			7							
			8							
									Grand Total	

$$a_{10} = a_8 \cos\theta + a_7 \overset{\cos}{\cancel{\sin}} \cancel{\cos}(90+\theta)$$

$$= \frac{A}{\sqrt{2}}\left[\sin(\omega t+\theta+\alpha)\right]\cos\theta + \frac{A}{\sqrt{2}}\left[\cos(\omega t+\theta)\right]\sin\theta$$

$$a_{10} = \frac{A}{\sqrt{2}}\left[\sin(\omega t+\theta+\alpha)\cdot\cos\theta + \cos(\omega t+\theta)\sin\theta\right]$$

$$a_{12} = a_{10} = \frac{A}{\sqrt{2}}\left[\sin(\omega t+\theta+\alpha)\cos\theta + \cos(\omega t+\theta)\sin\theta\right]$$

$$a_{11} = a_9 + \pi/2$$

$$a_{11} = \frac{A}{\sqrt{2}} + \left[\cos(\omega t+\theta)\cdot\cos\theta - \sin(\omega t+\theta+\alpha)\sin\theta\right] + \frac{\pi}{2}$$

Now $a_{13} = a_{11}\sin 45^\circ + a_{12}\cancel{\sin}\cos 45^\circ$

$$= \cancel{\frac{A}{\sqrt{2}}(\cos(\omega t+\theta)\cdot\cos\theta - \sin(\omega t+\theta+\alpha)\sin\theta] + \pi/2} \times \frac{1}{\sqrt{2}}$$

$$a_{13} = \frac{A}{\sqrt{2}}\left[\left\{\cos(\omega t+\theta)\cos\theta - \sin(\omega t+\theta+\alpha)\sin\theta\right\} + \left\{\sin(\omega t+\theta+\alpha)\cos\theta + \cos(\omega t+\theta)\sin\theta\right\}\right]$$

$$a_{13} = -A\left[\frac{\sin(2\omega t+2\theta+\alpha)}{2} \cdot \sin\alpha/2\right]$$

$$a_{13} = -A\left[\frac{\sin(2\omega t+2\theta+\alpha)}{2} \cdot \frac{\sin\alpha}{2}\right]$$

SVERI's COLLEGE OF ENGINEERING, PANDHARPUR
MECHANICAL ENGINEERING DEPARTMENT

ACADEMIC YEAR: 2019-20 **SEM- II** **ISE-I: MARK LIST**

CLASS: TE-A (Mechanical) **SUBJECT: ESA**

Roll. No.	Marks out of 20	% Attendance	Roll. No.	Marks out of 20	% Attendance	Roll. No.	Marks out of 20	% Attendance
TA 01	18	92	TA 31	20	100	TA 61	15	92
TA 02	19	100	TA 32	13	92	TA 62	16	100
TA 03	16	100	TA 33	15	85	TA 63	19	92
TA 04	17	92	TA 34	15	85	TA 64	09	77
TA 05	15	92	TA 35	14	85	TA 65	17	85
TA 06	19	100	TA 36	19	100	TA 66	18	69
TA 07	19	92	TA 37	20	92	TA 67	18	85
TA 08	17	92	TA 38	12	92	TA 68	19	100
TA 09	Absent	92	TA 39	20	85	TA 69	15	69
TA 10	14	54	TA 40	11	100	TA 70	12	100
TA 11	10	100	TA 41	14	100	TA 71	19	100
TA 12	12	100	TA 42	16	100	TA 72	16	46
TA 13	09	100	TA 43	03	62	TA 73	10	77
TA 14	13	100	TA 44	15	85	TA 74	19	85
TA 15	18	100	TA 45	11	85			
TA 16	Absent	100	TA 46	09	100			
TA 17	11	77	TA 47	08	100			
TA 18	14	92	TA 48	19	92			
TA 19	12	92	TA 49	Absent	100			
TA 20	18	85	TA 50	20	100			
TA 21	15	62	TA 51	11	77			
TA 22	14	85	TA 52	16	85			
TA 23	13	92	TA 53	16	77			
TA 24	16	100	TA 54	16	23			
TA 25	14	92	TA 55	14	77			
TA 26	14	92	TA 56	19	100			
TA 27	15	100	TA 57	19	92			
TA 28	12	69	TA 58	19	92			
TA 29	09	62	TA 59	09	92			
TA 30	Absent	77	TA 60	10	100			

Subject Teacher

HOD

HEAD.
Dept. of Mechanical Engg
C.O.E. Pandharpur.

SVERI's COLLEGE OF ENGINEERING, PANDHARPUR
MECHANICAL ENGINEERING DEPARTMENT

ACADEMIC YEAR: 2019-20 **SEM- II** **ISE-I: MARK LIST**

CLASS: TE-A (Mechanical) **SUBJECT: ESA**

Sr. No.	Particulars	Total No.
01	Strength of Class	74
02	No. of students **Appeared** for Examination	70
03	No. of students **Absent** for Examination	04
04	No. of students **Passed** in Examination	69
05	No. of students **Failed** in Examination	01
06	No. of students **Scoring 60 % & above**	56
07	No. of students **Scoring 80 % & above**	37
08	**% Result** of the Subject	98.57 %

Name of Subject Teacher: Prof. A. K. Parkhe

Subject Teacher

HOD

HEAD,
Dept. of Mechanical Engg
C.O.E. Pandharpur.

Sveri's College of Engineering, Pandharpur

Mechanical Engineering Department

T.E.-A ISE-I Marks &Attendance A:Y:2019-20 SEM-II

Roll. No.	HMT MARK	HMT ATTEN	ICE MARK	ICE ATTEN	CAD/CAM MARK	CAD/CAM ATTEN	ESA MARK	ESA ATTEN	MD-II MARK	MD-II ATTEN
TA01	AB	78	16	81	19	94	18	92	9	90
TA02	15	94	18	100	19	89	19	100	19	100
TA03	18	94	18	100	19	100	16	100	13	80
TA04	18	72	17	100	19	83	17	92	12	85
TA05	19	72	14	100	19	72	15	92	12	95
TA06	18	100	15	100	19	100	19	100	14	100
TA07	20	100	15	94	19	94	19	92	11	95
TA08	17	83	17	94	15	83	17	92	13	70
TA09	19	67	15	69	17	61	AB	92	12	80
TA10	20	89	15	63	19	89	14	54	9	75
TA11	11	83	8	100	12	94	10	100	AB	100
TA12	14	94	16	100	19	72	12	100	19	100
TA13	10	94	15	88	18	72	9	100	4	100
TA14	5	67	13	69	AB	61	13	100	13	90
[illegible]	19	89	18	94	15	67	18	100	17	100
TA16	19	94	19	100	19	100	AB	100	14	100
TA17	18	72	12	75	15	78	11	77	10	90
TA18	20	100	19	100	19	72	14	92	19	100
TA19	18	89	12	94	18	72	12	92	AB	95
TA20	17	72	14	81	18	78	18	85	AB	80
TA21	14	72	15	88	19	67	15	62	7	90
TA22	14	89	19	94	19	94	14	85	7	90
TA23	12	100	16	100	19	83	13	92	13	100
TA24	19	100	17	100	18	100	16	100	13	100
TA25	16	94	10	100	12	83	14	92	13	100
TA26	10	61	10	88	17	61	14	92	14	85
TA27	14	94	8	100	18	94	15	100	10	90
TA28	19	78	8	75	18	61	12	69	9	90
TA29	13	67	8	75	18	83	9	62	11	80
TA30	AB	61	AA	94	AB	50	AB	77	AB	55
[illegible]	19	94	19	94	18	94	20	100	16	100
TA32	18	100	11	100	17	72	13	92	12	100
TA33	16	89	16	88	19	100	15	85	17	75
TA34	19	100	16	94	19	94	15	85	18	100
TA35	13	89	15	100	17	61	14	85	14	95
TA36	18	100	14	100	19	83	19	100	15	100
TA37	19	94	18	100	19	72	20	92	18	100
TA38	18	94	8	88	19	89	12	92	11	95
TA39	20	94	19	94	19	67	20	85	14	100
TA40	12	94	18	94	18	72	11	100	15	100

Kant 24/2/2020

(Prof. S. S. Jadhav)
ISE Coordinator

SAS 24/02/2020

(Prof. S. A. Sonawane)
Head, Mech.Engg.Dept.

HEAD,
Dept. of Mechanical Engg
C.O.E. Pandharpur

Roll. No.	HMT MARK	HMT ATTEN	ICE MARK	ICE ATTEN	CAD/CAM MARK	CAD/CAM ATTEN	ESA MARK	ESA ATTEN	MD-II MARK	MD-II ATTEN
TA41	16	100	18	100	17	100	14	100	11	100
TA42	20	100	17	100	18	100	16	100	16	100
TA43	15	39	8	38	16	50	3	62	9	60
TA44	10	83	12	88	18	83	15	85	14	75
TA45	16	89	16	88	18	83	11	85	17	95
TA46	8	83	16	94	15	83	9	100	7	100
TA47	8	89	11	94	16	94	8	100	0	100
TA48	10	83	14	69	19	67	19	92	19	90
TA49	12	61	AA	81	AB	72	AB	100	16	80
TA50	18	100	19	100	19	100	20	100	19	100
TA51	13	94	16	94	18	83	11	77	19	90
TA52	17	100	19	100	19	67	16	85	18	90
TA53	16	83	16	94	16	61	16	77	6	90
TA54	16	33	18	31	19	22	16	23	14	35
TA55	13	89	8	94	17	89	14	77	6	95
TA56	20	89	18	100	19	78	19	100	15	85
TA57	13	100	10	100	18	83	19	92	10	95
TA58	19	78	14	81	19	89	19	92	12	90
TA59	14	56	16	44	18	89	9	92	8	100
TA60	19	72	19	88	19	83	10	100	17	90
TA61	17	89	15	100	19	100	15	92	16	95
TA62	17	83	17	94	19	100	16	100	16	100
TA63	17	100	19	88	18	83	19	92	16	100
TA64	12	67	10	81	18	61	9	77	8	80
TA65	16	100	14	88	18	94	17	85	17	95
TA66	19	89	19	81	17	61	18	69	19	95
TA67	19	89	18	94	19	72	18	85	19	100
TA68	18	100	17	100	18	100	19	100	11	100
TA69	16	67	17	69	17	67	15	69	5	90
TA70	20	89	19	100	18	100	12	100	15	90
TA71	20	100	19	100	19	100	19	100	20	100
TA72	15	78	5	56	15	44	16	46	3	65
TA73	14	78	13	94	18	61	10	77	6	85
TA74	12	89	14	88	16	78	19	85	6	85

Kant 26/12/2020
(Prof. S. S. Jadhav)
ISE Coordinator

SAS 24/12/2020
(Prof. S. A. Sonawane)
Head, Mech.Engg.Dept.

HEAD,
Dept. of Mechanic
C.O.E. Pandha

SHRI VITHAL EDUCATION & RESEARCH INSTITUTE's
COLLEGE OF ENGINEERING, PANDHARPUR
P.B. No. 54, Gopalpur -Ranjani Road, Gopalpur, Tal.- Pandharpur- 413 304,Dist.- Solapur (Maharashtra)
Tel.: 02186-216063, 9503103757, E-mail : coe@sveri.ac.in, Website: www.sveri.ac.in
(Approved by A.I.C.T.E., New Delhi and affiliated to Solapur University, Solapur)
NBA Accredited all Eligible UG Programmes and , NAAC, Accredited Institute,
Accredited by the Institute of Engineers (India), Kolkata and TCS, Pune ISO 9001-2015 Certified Institute

Date: 23/02/2020

Department of Mechanical Engineering

Notice

All the students of T.E. & B.E. Mechanical those who are failed or remained absent for subject(s)in ISE-I or willing to improve the performance in one or more Subject(s) at his/her choice may have to appear for RE-ISE-I, compulsorily by paying charges of Rs.100/- per Subject of ISE-I.

For appearing Re-ISE-I, student has to write application and attach Rs 100/- fine receipt and submit to concern subject teacher on or before **25th Feb. 2020.**

RE- ISE-I of this semester will be scheduled from **Friday, 27th Feb. 2020**. The detailed Schedule of RE-ISE-I is displayed on Notice Board.

So take the note of same & act accordingly.

(Prof. S. S. Jadhav)
ISE Co-ordinator
Mech. Engg. Dept.

(Dr. S. A. Sonawane)
H.O.D.
Mech. Engg. Dept.

HEAD,
Dept. of Mechanical E
C.O.E. Pandharpur

BE-BB3 -
TE-B
BE BB4
B.E.-DTK-BB-2
T.EA-II -
BE-BI
TA01 -

SVERI's COE, Pandharpur
Mechanical Engineering Dept.
TIME TABLE
EXAMINATION: RE-ISE-I
SEMESTER-II
A.Y. 2019-20

CLASS: T.E. Mechanical **Division: A and B.**

Paper No.	Subject	Date	Time
1	ESA	27/02/2020	05:00 PM To 06:00PM
2	CAD-CAM-CAE	28/02/2020	05:00 PM To 06:00PM
3	ICE	29/02/2020	05:00 PM To 06:00PM
4	HMT	01/03/2020	05:00 PM To 06:00PM
5	MD-II	02/03/2020	05:00 PM To 06:00PM

CLASS: B.E. Mechanical **Division: A and B.**

Paper No.	Subject	Date	Time
1	IE	27/02/2020	05:00 PM To 06:00PM
2	IQM	28/02/2020	05:00 PM To 06:00PM
3	NCM	29/02/2020	05:00 PM To 06:00PM
4	PE/MM	01/03/2020	05:00 PM To 06:00PM

(Prof. S.S. Jadhav)
ISE Co-ordinator
Mechanical Engineering Dept.

(Dr. S. A. Sonawane)
H. O. D.
Mechanical Engineering Dept.

HEAD.
Dept. of Mechanical Er
C.O.E. Pandharpu

SHRI VITHAL EDUCATION & RESEARCH INSTITUTE's
COLLEGE OF ENGINEERING, PANDHARPUR
P.B. No. 54, Gopalpur -Ranjani Road, Gopalpur, Tal.- Pandharpur- 413 304,Dist.- Solapur (Maharashtra)
Tel.: 02186-216063, 9503103757, E-mail : coe@sveri.ac.in, Website: www.sveri.ac.in
(Approved by A.I.C.T.E., New Delhi and affiliated to Solapur University, Solapur)
NBA Accredited all Eligible UG Programmes and , NAAC, Accredited Institute,
Accredited by the Institute of Engineers (India), Kolkata and TCS, Pune ISO 9001-2015 Certified Institute

Date: 10/02/2020

Department of Mechanical Engineering

Notice

All the students of S.Y.B.Tech Mechanical those who are failed or remained absent for subject(s)in ISE-I or willing to improve the performance in one or more Subject(s) at his/her choice may have to appear for RE-ISE-I, compulsorily by paying charges of Rs.100/- per Subject of ISE-I.

For appearing Re-ISE-I, student has to write application and attach Rs 100/- fine receipt and submit to concern subject teacher on or before **13th Feb. 2020.**

RE- ISE-I of this semester will be scheduled from **Friday, 14th Feb. 2020.** The detailed Schedule of RE-ISE-I is displayed on Notice Board.

So take the note of same & act accordingly.

(Prof. S. S. Jadhav)
ISE Co-ordinator
Mech. Engg. Dept.

(Dr. S. A. Sonawane)
H.O.D.
Mech. Engg. Dept.

HEAD,
Dept. of Mechanical E...
C.O.E. Pandharp...

SVERI's COE, Pandharpur
Mechanical Engineering Dept.
TIME TABLE
EXAMINATION: **RE-ISE-I**
SEMESTER-I
A.Y. 2019-20

CLASS: S.Y.B.Tech. Mechanical **Division: A and B.**

Paper No.	Subject	Date	Time
1	M-III	14/02/2020	5:00 PM To 06:00PM
2	FM & FM	15/02/2020	5:00 PM To 06:00PM
3	KTOM	16/02/2020	5:00 PM To 06:00PM
4	MT	17/02/2020	5:00 PM To 06:00PM
5.	PPE	18/02/2020	5:00 PM To 06:00PM

(Prof. S.S. Jadhav)
ISE Co-ordinator
Mechanical Engineering Dept.

(Dr. S.A. Sonawane)
H. O. D.
Mechanical Engineering Dept.

HEAD,
Dept. of Mechanical Engg
C.O.E. Pandharpur.

CO Attainment Report generated from "RWork" LMS Tool

SVERI'S COLLEGE OF ENGINEERING, PANDHARPUR
TOOL CO ATTAINMENT REPORT
ACADEMIC YEAR: 2019-20
DEPARTMENT: MECHANICAL ENGINEERING
PROGRAM: UNDER GRADUATE IN MECHANICAL ENGINEERING
CLASS: THIRD YEAR
DIVISION: A
COURSE: EXPERIMENTAL STRESS ANALYSIS (ME325-19)
TOOL NAME: ISE-1
TOOL MAX. MARKS: 20

PRN NO.	Roll No.	Name of Student	Linked CO	ME325-19.2	ME325-19.1	ME325-19.2	ME325-19.1			ME325-19.2		
			Max. Marks	4	4	12						
			Q. No. / Total Obtained Marks	Q1	Q2	Q3	Max. Marks	Obtained Marks	% Marks	Max. Marks	Obtained Marks	% Marks
2017032500258680	171ME11004	SURAJ TANAJI GAIKWAD	**14**	4	4	6	4	4	100	16	10	62.50
2017032500258100	171ME11005	ANIKET SANTOSH PAWAR	**14**	4	4	6	4	4	100	16	10	62.50
2017032500257990	171ME11007	SURAJ BABAN CHAVAN	**18**	4	4	10	4	4	100	16	14	87.50
2017032500258740	171ME11008	GANESH BASAVARAJ PATIL	**16**	2	3	11	4	3	75.00	16	13	81.25
2017032500258930	171ME11011	DADA PRAKASH GOSAVI	**14**	3	3	8	4	3	75.00	16	11	68.75
2017032500258410	171ME11013	JUNED RAMJAN SHAIKH	**16**	4	4	8	4	4	100	16	12	75.00
2017032500258850	171ME11018	DHANANJAY PANDIT YOGESH	**11**	3	4	4	4	4	100	16	7	43.75
2017032500258660	171ME11019	PANKAJ POPAT KAMBIRE	**16**	4	4	8	4	4	100	16	12	75.00
2017032500258380	171ME11021	SONALI UMESH CHAVAN	**19**	4	4	11	4	4	100	16	15	93.75
2017032500258580	171ME11022	SANJAYKUMAR TADMARE SWAPNIL	**15**	3	4	8	4	4	100	16	11	68.75
2017032500258670	171ME11024	MANSI SANJAY GHOGALE	**16**	4	4	8	4	4	100	16	12	75.00
2017032500257920	171ME11025	SAURABH MAHADEV SHINDE	**18**	4	4	10	4	4	100	16	14	87.50
2017032500258590	171ME11027	SHUBHADA SHANTANU MHETRE	**15**	4	4	7	4	4	100	16	11	68.75
2017032500258300	171ME11033	DINESH BHUMKAR MANSI	**18**	4	4	10	4	4	100	16	14	87.50
2017032500258860	171ME11037	SAMADHAN NAGNATH SHEJAL	**9**	3	4	2	4	4	100	16	5	31.25
2017032500258190	171ME11038	OMKAR RAJKUMAR GORE	**9**	4	4	1	4	4	100	16	5	31.25
2017032500258220	171ME11040	SACHIN KISAN DEVKATE	**14**	4	4	6	4	4	100	16	10	62.50
2017032500258450	171ME11041	RAHUL RAJKUMAR JUNDALE	**19**	4	4	11	4	4	100	16	15	93.75
2017032500258960	171ME11044	VIJAS JAYLANI SHAIKH	**19**	3	4	12	4	4	100	16	15	93.75
2017032500258490	171ME11046	PRAJWAL SUNIL KHADAKE	**3**	3	0	0	4	0	NA	16	3	18.75
2017032500258140	171ME11048	MAHESH GUNVANT MANE	**17**	3	4	10	4	4	100	16	13	81.25
2017032500258310	171ME11057	JAIMILIND KADAM SHUBHAM	**20**	4	4	12	4	4	100	16	16	100
2017032500258970	171ME11058	SHRIRANG RAJENDRA ATRE	**14**	4	4	6	4	4	100	16	10	62.50
2017032500258420	171ME11060	SUNIL RAVINDRA SONAR	**19**	3	4	12	4	4	100	16	15	93.75
2017032500258480	171ME11061	PRADIP SHIVAJI SATHE	**10**	3	4	3	4	4	100	16	6	37.50
2017032500258160	171ME11063	VAIBHAV PRABHAKAR GHADAGE	**15**	4	4	7	4	4	100	16	11	68.75
2017032500258170	171ME11065	AKASH NAMDEV BHISE	**13**	4	4	5	4	4	100	16	9	56.25
2017032500257980	171ME11067	RUSHIKESH NANDKUMAR VIBHUTE	**12**	4	4	4	4	4	100	16	8	50.00
2017032500258240	171ME11068	PRAKASH WASNIK HARSHAL	**19**	4	4	11	4	4	100	16	15	93.75
2017032500258650	171ME11070	PURVESH PRAKASH PANGUDWALE	**16**	4	4	8	4	4	100	16	12	75.00
2017032500258060	171ME11073	ROHAN RAMESH HONKANDE	**13**	4	3	6	4	3	75.00	16	10	62.50
2017032500258530	171ME11080	ZUMBAR SAPKAL NISHKLANK	**9**	4	2	3	4	2	50.00	16	7	43.75
2017032500257960	171ME11082	NAMDEV GANJALE ASHISH	**14**	3	3	8	4	3	75.00	16	11	68.75
2017032500258830	171ME11083	ONKAR DHANANJAY GHADGE	**12**	4	4	4	4	4	100	16	8	50.00
2017032500257970	171ME11086	PRUTHVIRAJ DEEPAK PAWAR	**19**	3	4	12	4	4	100	16	15	93.75
2017032500258290	171ME11091	PAWANSING KIRANSING GAHIRWAR	**15**	4	4	7	4	4	100	16	11	68.75
2017032500258010	171ME11092	VAIBHAV PANDURANG KALE	**14**	3	3	8	4	3	75.00	16	11	68.75
2017032500258040	171ME11094	RAJKUMAR NANA SHINDE	**17**	2	4	11	4	4	100	16	13	81.25
2017032500258030	171ME11098	VITTHAL DHUMAL VIKAS	**18**	4	4	10	4	4	100	16	14	87.50
2017032500259030	171ME11099	AJINKYA ARJUN JADHAV	**15**	3	4	8	4	4	100	16	11	68.75
2017032500259050	171ME11101	CHAITANYA LAXMIKANT KULKARNI	**19**	4	4	11	4	4	100	16	15	93.75
2017032500258980	171ME11105	DAYANAND YOGESH PAWAR	**19**	3	4	12	4	4	100	16	15	93.75
2017032500259000	171ME11106	ANNA YUVRAJ SIRSAT	**18**	3	4	11	4	4	100	16	14	87.50
2017032500257900	171ME11108	AZAM AKRAM SAYYAD	**15**	3	4	8	4	4	100	16	11	68.75
2017032500258600	171ME11110	PRAKASH NAGRAS PRANIL	**20**	4	4	12	4	4	100	16	16	100
2017032500258350	171ME11111	ASHUTOSH SUNIL PATIL	**16**	3	4	9	4	4	100	16	12	75.00
2018032500237590	181ME12001	RUSHIKESH PRASAD DANDWATE	**19**	4	4	11	4	4	100	16	15	93.75
2018032500238930	181ME12003	GAURI RAMCHANDRA GORE	**19**	4	4	11	4	4	100	16	15	93.75
2018032500238470	181ME12005	OMKAR SHAHAJI GUND	**20**	4	4	12	4	4	100	16	16	100
2018032500238490	181ME12006	AMIT RAJENDRA KHYADE	**11**	3	4	4	4	4	100	16	7	43.75
2018032500238450	181ME12007	MUSKAN MUKTHAR ATTAR	**17**	4	4	9	4	4	100	16	13	81.25
2018032500238940	181ME12008	SIDDHESHWAR GANPAT KHAPALE	**15**	3	4	8	4	4	100	16	11	68.75
2018032500238360	181ME12010	ROHAN RAJARAM GANDULE	**16**	4	4	8	4	4	100	16	12	75.00
2018032500237610	181ME12011	VASUDEV DATTATRAY KODAG	**9**	3	4	2	4	4	100	16	5	31.25
2018032500237690	181ME12012	ROHAN SURESH KALE	**20**	4	4	12	4	4	100	16	16	100
2018032500238430	181ME12014	VEDANT DNYANESHWAR MANGRULE	**14**	3	4	7	4	4	100	16	10	62.50
2018032500237630	181ME12015	RUSHIKESH SANJAY DESHMANE	**11**	3	4	4	4	4	100	16	7	43.75
2018032500237490	181ME12020	SHUBHAM MALASHIDHA KALE	**11**	3	4	4	4	4	100	16	7	43.75
2018032500237500	181ME12024	ANJALI PANDURANG GAVALI	**19**	4	4	11	4	4	100	16	15	93.75
2018032500238350	181ME12025	PRATHAMESH MALLIKARJUN BANDAI	**9**	3	3	3	4	3	75.00	16	6	37.50
2018032500237510	181ME12026	SHIVANI SANJAY KOTHAWALE	**17**	4	4	9	4	4	100	16	13	81.25
2018032500237680	181ME12027	MUDASER MAHEBOB BAGWAN	**12**	4	4	4	4	4	100	16	8	50.00
2018032500237740	181ME12029	PORNIMA MILIND NIKATE	**19**	4	3	12	4	3	75.00	16	16	100
2018032500237640	181ME12035	SHUBHAM MADHUKAR KAKADE	**12**	4	4	4	4	4	100	16	8	50.00
2018032500257580	181ME12037	CHARANDAS APPASO KOLI	**8**	3	2	3	4	2	50.00	16	6	37.50
2018032500238960	181ME12038	DASHRATH MADHUKAR AUTADE	**10**	3	3	4	4	3	75.00	16	7	43.75
2018032500238480	181ME12040	SWAPNIL RAJENDRA GAIKWAD	**13**	3	4	6	4	4	100	16	9	56.25
2017032500270820	T171ME11114	RUSHIKESH KALYAN JADHAV	**15**	4	4	7	4	4	100	16	11	68.75
2017032500271200	T171ME11115	YOGESHWAR ARVIND DEVKATE	**12**	4	4	4	4	4	100	16	8	50.00

Number of Students: 69

Tool CO Attainment

Target Level(%): 40

Linked CO	ME325-19.1	ME325-19.2
No. of Students achieving Target Level	**68**	**62**
No. of Applicable Students	**69**	**69**
% Students achieving Target Level	**98.55**	**89.86**
Attainment Level	**3**	**3**

Attainment Level
(Percentage of students scoring Marks >=60) = Level 1
(Percentage of students scoring Marks >=70) = Level 2
(Percentage of students scoring Marks >=80) = Level 3

Industrial Visit

Industrial Visits are useful for giving practical exposure.

SVERI'S COLLEGE OF ENGINEERING, PANDHARPUR

Date: 11/09/2019

To

Dean Students,

College of Engineering,

Pandharpur.

Subject: Permission for industrial visit of S.Y. B. Tech (Mechanical Div- A, B & C)

Respected Sir,

As per the curriculum laid down by Solapur University, Solapur for S.Y. B. Tech (Mechanical (Part-I), the subjects of 'Manufacturing Processes and Internal Combustion Engines' include industrial visits. In the processing of same, we had sent letters to related Rocket Engineering, Kolhapur, Sadamate Industries, Plot No. 66, Palus Dist- Sangali and Kedar Foundry, Palus asking permission to visit their organizations. In response, permissions were granted by same.

We request you to grant us the permission to arrange visit of S.Y. B. Tech Mechanical Div- A, B & C on 19th & 20th of September 2019.

Thanking you.

Yours Sincerely,

(Prof. B. D. Gaikwad)	(/Miss. P. K. Patil)	(Mr. S. S. Jadhav)
Subject Teacher-MP	Subject Teacher-MP	Subject Teacher-ICE
(/Miss. V. G. Kalebag)	(Mr. S. J. Shinde)	(Mr. C. C. Jadhav)
Subject Teacher-ICE	CC- S. Y. B. Tech- A	CC- S. Y. B. Tech- B

Enclosures:

1) Copy of syllabus
2) Permission from industries
3) Schedule of visit
4) List of staff accompanying the visit

Respected Sir,
As per syllabus of S.Y. BTech Mech. Engg., students has to visit foundry & engine manufacturing industry for the subjects Manufacturing process & I.C. Engine respectively. You are requested to please approve the same. The detailed schedule is attached herewith.

14/09/19
HEAD,
Dept. of Mechanical Engg
C.O.E. Pandharpur.

Permitted for visit as per schedule
Attended lectures

ınyashlok Ahilyadevi Holkar Solapur University, Solapur
S.Y.B. Tech.(Mechanical Engineering) Semester-III
ME213 MANUFACTURING PROCESSES

TeachingScheme

Theory:3Hrs/week
Practical:2Hrs/week

ExaminationScheme
ESE: 70 Marks
ISE – 30Marks
ICA: 25Marks

- **CourseIntroduction**:

This course covers all primary manufacturing processes like casting, forging, rolling, extrusion and Drawing along with Fabrication. These processes are basics of Mechanical Engineering Programme. The basics of this processes along with their applications and equipment and machinery required for the processes is covered in brief. This course also introduces Manufacturing Techniques for plastic products. Recent trends in various processes are also discussed inbrief.

- **Course Perquisite:** Fundamentals of Mechanics, force, power and mechanical properties of materials, thermal properties of materials is required to be known to the candidate undergoing to thecourse.

- **CourseObjective:**
  1. Tointroducetothestudentsthecastingtechniqueanditssignificanceinmanufacturing.
  2. Tointroducetothestudentswithvariousplasticdeformationprocessesandtheirapplication.
  3. To introduce to the students the various fabrication techniques and their significance in Industry.
  4. To introduce to the students with various plastic manufacturingprocesses.
  5. To introduce to the students with recent trends in thisprocesses.

- **Course Outcomes**: At the end of this course, the students will be ableto
  1. Select appropriate manufacturing process for a givencomponent.
  2. Understand performance of eachprocess.
  3. Prepare manufacturing plan for the givencomponent.

SECTION I

UNIT-1 Casting Processes **No. of lectures-06**

- Definition of casting, Basic steps in casting processes, Advantages,limitationsand applications of casting process, General introduction to patterns, Types of patterns, materials used, Allowances, Core, core boxes and types of cores and core boxes,molding materials and its properties, Gating system, types of risers, Function of riser, , method to improve efficiency ofrisers.Riser design simple numerical problems.

UNIT-2 Molding processes **No. oflectures-09**

- Green sand molding (hand and machine molding), Shell molding, Investment casting, centrifugal casting, , gravity and pressure die castingprocesses.
- Induction furnace construction and working in brief of melting furnaces such as Cupola, Arc furnaces, induction furnaces, Crucible, oil and gas fired furnaces.

UNIT-3 Fettling, Cleaning and Inspection ofCastings **No. oflectures-05**

- Need for fettling, stages in fettling, equipments used infettling and cleaning of castings, Common important defects in castings. Inspection procedure, Computer applications in foundry processes, foundry,Mechanization.

SECTION II

UNIT-5 Conventional Forming Processes: **No. oflectures-07**

- Introduction to forming process, Classification of forming processes, forging, types of forging, simple numerical problem on upset forging. Extrusion,Types – direct extrusion, indirect extrusion, impact extrusion, hydrostatic extrusion, Wire drawing process,Methods of tubedrawing, hot rolling, cold rolling of sheets, classification of Rolling mills, theory of rolling, simple numerical problems on rolling.

UNIT-6Advanced Forming Processes: **No. oflectures-05**

- Introduction to advanced forming process, High energy rate forming process- explosive, electro-hydraulic, magnetic pulse forming. Forming with hydrostatic pressure- hydro-mechanical and hydro forming process.

UNIT–6 Introduction toJoiningprocesses **No. oflectures-08**

- Welding processes, classification of welding process, arc welding, welding rod selection, TIG welding & MIG welding, submerged arc welding, gas welding, resistance welding, Brazing andsoldering.

- **Internal Continuous Assessment(ICA):**
  1. Design of pattern and core for a simple component.
  2. Testing of silica sand for grain fineness and claycontent.
  3. Testing of green sand for green compression strength, permeability.
  4. Study of moldfor moisturecontent and core hardness tester.
  5. Study of manufacturing sequence of upset forging with example.
  6. Study of VI characteristic of welding process.
  7. Visit to Foundryunit.
  8. Visit to forgingshop.

- **TextBooks:**
  1. Heine, Lopar, Rosenthal, Principles of MetalCasting.
  2. N.D. Titov, FoundryPractice.
  3. P.L. Jain, Principles of FoundryTechnology.
  4. P.N.Rao, Manufacturing Technology: Foundry, Forming andWelding.
  5. Production Technology by P.C.Sharma

Punyashlok Ahilyadevi Holkar Solapur University, Solapur
S.Y.B. Tech. (Mechanical Engineering) Semester-III
ME215 – B: Professional Elective -I
Internal Combustion Engine

Teaching Scheme
Theory: 3 Hrs/week
Practical: 2 Hrs/week

Examination Scheme
ESE: 70 Marks
ISE: 30 Marks
ICA: 25 Marks

Course Objectives:
During this course, student is expected
1. Distinguish the different types of engine constructions and their thermodynamic principles.
2. Differentiate the constructional details of various fuel systems used in different types of I. C. Engines and calculate major dimensions of carburetor and fuel injection system.
3. Apply the basic knowledge to infer the different methods for enhancing the performance of I. C. engines
4. Correlate the difference in SI and CI engine combustion processes with the design of combustion chambers used in these engines
5. Evaluate the performance parameters of I. C. engines to justify their use in different applications.
6. Categorize different alternative fuels suitable for different engine applications and compare the pollutants formed in these engines and their control methods

Course Outcomes:
At the end of this course, student will be able to
1. Recognize and understand the reasons for differences in the construction of different types of internal combustion engines.
2. Understand the reasons for differences among operating characteristics of different engine types and designs
3. Select the appropriate engine for a given application.
4. Conduct performance tests on engines and Compare experimental results with Theoretical predictions.
5. Compare experimental results with theoretical predictions and make proper justifications.

Section I

Unit 1 - Introduction to I. C. Engine No of lectures – 05
Introduction, Classification of I.C. Engines, Engine Cycles-Otto and Diesel Cycle, Valve timing diagram for high and low speed engines, Port timing diagram for two strokes S.I. Engines.

Unit 2–Fuel System for S. I. Engines No of lectures – 06
Engine fuel requirements, Mixture requirements, Simple carburetor, and Additional systems in modern carburettor, compensating devices, Calculation of air fuel ratio (exact and approximate methods), Calculation of main dimensions of air and fuel supply (Numerical calculations of main dimensions of carburetor), Electronic Petrol injection system (MPFI).

Unit 3–Fuel System for C. I. Engines No of lectures – 05
Requirements of fuel injection system for C.I. Engines, Types of injection systems-Individual pump, Common rail and Distributor systems, Unit injector, Types of fuel nozzles- single hole, multihole, pintle and pintaux, CRDI.

Unit 4–Supercharging No of lectures – 04
Purpose of supercharging, Turbo charging, Thermodynamic cycle of supercharged and turbocharged Engines, Advantages and disadvantages, Limits of supercharging for S.I. and C.I. Engines.

Section II

Unit 5–Combustion in SI Engine No of lectures – 05
Stages of combustion in S.I. Engines, Ignition lag, Flame propagation, Factors affecting flame speed, Abnormal combustion, Octane number, HUCR, Requirements of combustion chambers of S.I. Engines and its types.

Unit 6–combustion in C.I. Engines No of lectures – 05
Stages of combustion in C.I. Engines, Delay period, Abnormal Combustion-Diesel knock, Requirements of combustion chambers for C.I. Engines and its types. Comparison of abnormal combustion in S I and C I Engines. Cetane number.

Unit 7 –Engine performance No of lectures – 05
Performance parameters, Measurement of performance parameters like torque, power, and Volumetric Efficiency, Mechanical Efficiency, bsfc, Brake and Indicated Thermal efficiencies. Heat Balance Sheet. (Numerical on engine Performance and Heat Balance Sheet).

Unit 8–Alternative Fuels and Engine Emission No of lectures – 05
Various alternative fuels and their suitability for I. C. Engines.S.I. Engine emissions (HC, CO, NOx),.C.I. Engines Emissions (CO, NOx, Smog, Particulate), Bharat Norms

TERM WORK

Term work (minimum 3 from group A and B, and all from Group C)
Group A (Study Group)
i. Constructional details of I.C. engines
ii. Study of Engine Cooling and Lubrication system
iii. Study of Ignition systems and Starting systems
iv. Study of fuel system for S.I. and C. I. engines
Group B (Trial Group)
i. Constant Speed Test (Influence of load on performance)
ii. Morse Test
iii. Heat balance sheet
iv. Test on computer controlled I.C. Engine/ Variable Compression Ratio Engine
v. Measurement of exhaust emissions of SI / CI engines
Group C
i. Assignment on recent trends in IC Engine.
ii. Visit to an engine manufacturing company / repairing unit.

Text books:

1 Internal Combustion Engines, Mathur and Sharma, DhanpatRai.
2 Engineering Fundamentals of the Internal Combustion Engine, Willard Pulkrabeck, Prentice Hall
3 Internal Combustion Engines, R. K. Rajput, DhanpatRai Publications.
4 Internal Combustion Engines, V.Ganesan, McGraw Hill.

Reference books:

1 Internal Combustion Engines Fundamentals, John Heywood, McGraw Hill
2 Internal Combustion Engines Emission and Control, EranSher, SAE
3 Engine Emissions Purandir, Narosa
4 Alternative Fuels, S.S Thipse, Jaico
5 Internal Combustion Engines Fundamentals, Maleev, McGraw Hill
6 Internal Combustion Engines Vol. 1 and Vol. 2, C.F Taylor, MIT Press
7 Internal Combustion Engines, *Obert*, McGraw Hill
8 Internal Combustion Engines: AppliedThermo sciences, Fergusson & Kirkpatrick, Wiley.
9 SAE Handbook, SAE, SAE.

SHRI VITHAL EDUCATION & RESEARCH INSTITUTE'S
COLLEGE OF ENGINEERING, PANDHARPUR
P.B. No. 54, Gopalpur -Ranjani Road, Gopalpur, Tal - Pandharpur- 413 304,
Dist. Solapur (Maharashtra) Ph.(02186)- 282223, 9503103892
(Approved by A.I.C.T.E., New Delhi and affiliated to Solapur University, Solapur)
ISO 9001-2000 Certified Institute & Accredited by Institute of Engineers, India,
E-mail : coe@sveri.ac.in Website: www.sveri.ac.in

Ref. No.:- COEPR/MECH/19-20/ 173

Date: -29/08/2019

To,
Production Manager,
Shree Kedar Metal Foundries,
Gate no.49, Near Instrial Istate,
Palus ,
Sangali.

Sub: - About Industrial Visit

Dear Sir,

Hope this letter finds you in good health and pleasant mood.

First of all, we wish to put before you few words regarding our College. Ours is an ISO 9001 certified Engineering College located in Pandharpur, the "South Kashi" of India and "Spiritual capital" of Maharashtra. "Shri Vitthal Education & Research Institute", Pandharpur, the trust established by group of qualified and experienced Technocrats, runs the College. We offer the following four-year degree courses in Engineering viz. Mechanical Engg., Civil Engg., Electronics & Tele communication Engg. Computer Science & Engg. and Information Technology.

As per our S.Y. B. Tech (Mechanical Engg.) syllabus for Manufacturing processes subject, we want to organize industrial visit to your well reputed organization for getting knowledge about Manufacturing Processes. Our Second year Mechanical students nearly about 143 students are willing to visit your estimated organization. So you are requested to allow us with 143 students of S.Y. B. Tech Mechanical to visit your esteemed organization on 19th Sept. 2019.

We will remain grateful to you if give chance for industrial visit.

Thanking you.

Yours faithfully,

Permitted for visit

SAS

(Dr. S. A. Sonawane)
Head, Mech. Engg. Dept.

HEAD,
Dept. of Mechanical Engg.
C.O.E. Pandharpur.

19/09/19

Shree Kedar Metal Foundries
416 310
PALUS

~~7890161065~~
Ganesh. Nalavu
7798115555

SHRI VITHAL EDUCATION & RESEARCH INSTITUTE'S
COLLEGE OF ENGINEERING, PANDHARPUR
P.B. No. 54, Gopalpur -Ranjani Road, Gopalpur, Tal - Pandharpur- 413 304,
Dist. Solapur (Maharashtra) Ph.(02186)- 282223, 9503103892
(Approved by A.I.C.T.E., New Delhi and affiliated to Solapur University, Solapur)
ISO 9001-2000 Certified Institute & Accredited by Institute of Engineers, India,
E-mail : coe@sveri.ac.in Website: www.sveri.ac.in

Ref. No.:- COEPR/MECH/19-20/ 172

Date: -29/08/2019

To,
Production Manager,
Sadamate Industrics,
Plot no.66, Instrial Istate,
Palus ,
Sangali.

Sub: - About Industrial Visit

Dear Sir,

Hope this letter finds you in good health and pleasant mood.

First of all, we wish to put before you few words regarding our College. Ours is an ISO 9001 certified Engineering College located in Pandharpur, the "South Kashi" of India and "Spiritual capital" of Maharashtra. "Shri Vitthal Education & Research Institute", Pandharpur. the trust established by group of qualified and experienced Technocrats. runs the College. We offer the following four-year degree courses in Engineering viz. Mechanical Engg., Civil Engg., Electronics & Tele communication Engg. Computer Science & Engg. and Information Technology.

As per our S.Y. B. Tech (Mechanical Engg.) syllabus for Manufacturing processes subject, we want to organize industrial visit to your well reputed organization for getting knowledge about Manufacturing Processes. Our Second year Mechanical students nearly about 143 students are willing to visit your estimated organization. So you are requested to allow us with 143 students of S.Y. B. Tech Mechanical to visit your esteemed organization on 19th Sept. 2019.

We will remain grateful to you if give chance for industrial visit.

Thanking you.

Yours faithfully,

(Dr. S. A. Sonawane)
Head, Mech. Engg. Dept.

HEAD,
Dept. of Mechanical Engg.
C.O.E. Pandharpur.

SADAMATE INDUSTRIS
Plot No. 66, Industrial Estate, PALUS-416 310
TAL. PALUS, DIST. SANGLI

9890161065

SHRI VITHAL EDUCATION & RESEARCH INSTITUTE'S
COLLEGE OF ENGINEERING, PANDHARPUR
P.B. No. 54, Gopalpur -Ranjani Road, Gopalpur, Tal - Pandharpur- 413 304,
Dist. Solapur (Maharashtra) Ph.(02186)- 282223, 9503103892
(Approved by A.I.C.T.E., New Delhi and affiliated to Solapur University, Solapur)
ISO 9001-2000 Certified Institute & Accredited by Institute of Engineers, India,
E-mail : coe@sveri.ac.in Website: www.sveri.ac.in

Ref. No.:- COEPR/MECH/19-20/ 172 Date: -29/08/2019

To,
Production Manager,
Sadamate Industries,
Plot no.66, Instrial Istate,
Palus ,
Sangali.

Sub: - About Industrial Visit

Dear Sir,

Hope this letter finds you in good health and pleasant mood.

First of all, we wish to put before you few words regarding our College. Ours is an ISO 9001 certified Engineering College located in Pandharpur, the "South Kashi" of India and "Spiritual capital" of Maharashtra. "Shri Vitthal Education & Research Institute", Pandharpur, the trust established by group of qualified and experienced Technocrats, runs the College. We offer the following four-year degree courses in Engineering viz. Mechanical Engg., Civil Engg., Electronics & Tele communication Engg. Computer Science & Engg. and Information Technology.

As per our S.Y. B. Tech (Mechanical Engg.) syllabus for Manufacturing processes subject, we want to organize industrial visit to your well reputed organization for getting knowledge about Manufacturing Processes. Our Second year Mechanical students nearly about 143 students are willing to visit your estimated organization. So you are requested to allow us with 143 students of S.Y. B. Tech Mechanical to visit your esteemed organization on 17th Sept. 2019.

We will remain grateful to you if give chance for industrial visit.

Thanking you.

Yours faithfully,

(Dr. S. A. Sonawane)
Head, Mech. Engg. Dept.

HEAD,
Dept. of Mechanical Engg.
C.O.E. Pandharpur.

9890616065

SVERI

Avinash Parkhe <akparkhe@coe.sveri.ac.in>

About Industrial Visit to Rocket Engineering, Kolhapur on 20/09/2019.

3 messages

Avinash Parkhe <akparkhe@coe.sveri.ac.in> Wed, Sep 4, 2019 at 2:55 PM
To: info@rocket-comet.com

Dear Sir,

First of all, we wish to put forth few words regarding our College. Ours is NBA accredited and an ISO 9001:2008 certified Engineering College located in Pandharpur, the "South Kashi" of India and "Spiritual capital" of Maharashtra. "Shri Vitthal Education & Research Institute", Pandharpur, the trust established by group of qualified and experienced Technocrats.

As per our **S.Y. B.Tech (Mechanical Engg.)** syllabus for Internal Combustion Engine subject, we want to organize industrial visit to your well reputed industry for getting knowledge about Petrol/Diesel Engine. Our Second year Mechanical students are nearly about 120, who are willing to visit to your estimated organization. So you are requested to permit us to visit your esteemed organization for our **S.Y. B.Tech** Mechanical students along with few Staff members, on **20/09/2019.**

--
Thank You.

Regards,
--
Mr. Avinash K. Parkhe
Assistant Professor
Mechanical Engg. Department
SVERI's College of Engineering, Pandharpur
Tal - Pandharpur- 413 304, Dist - Solapur (Maharashtra)
Cell - 9503632622, 8275447792

---

info <info@rocket-comet.com> Thu, Sep 5, 2019 at 4:11 PM
To: Avinash Parkhe <akparkhe@coe.sveri.ac.in>

Dear Sir

Please refer to your mail as under regarding visit of your students to our factory.

As proposed by you, your students can visit our factory on 20/09/2019 at 10.00 AM. After reaching our factory, you may contact Shri Sanjay T.Patil (HR Officer) Mobile No. 9673331103.

Regards

S.T.Patil

Rocket Engineering Corporation Pvt.Ltd., kolhapur.

SHRI VITHAL EDUCATION & RESEARCH INSTITUTE's
COLLEGE OF ENGINEERING, PANDHARPUR
P.B. No. 54, Gopalpur -Ranjani Road, Gopalpur, Tal.- Pandharpur- 413 304,Dist.- Solapur (Maharashtra)
Tel.: 02186-216063, 9503103757, E-mail : coe@sveri.ac.in, Website: www.sveri.ac.in
(Approved by A.I.C.T.E., New Delhi and affiliated to Solapur University, Solapur)
NBA Accredited all Eligible UG Programmes and , NAAC, Accredited Institute,
Accredited by the Institute of Engineers (India), Kolkata and TCS, Pune ISO 9001-2015 Certified Institute

Ref. No.:- COEPR/MECH/19-20/

Date: 20/09/2019

To,

Rocket Engineering,
Corporation Pvt.Ltd.,
kolhapur.

Sub: -About Industrial Visit

Dear Sir,

Hope this letter finds you in good health and pleasant mood.

First of all, we wish to put forth few words regarding our College. Ours is NBA accredited and an ISO 9001:2015 certified Engineering College located in Pandharpur, the "South Kashi" of India and "Spiritual capital" of Maharashtra. "Shri Vitthal Education & Research Institute", Pandharpur, the trust established by group of qualified and experienced Technocrats.

As per our **S.Y. B.Tech (Mechanical Engg.)** syllabus for Internal Combustion Engine subject, we want to organize industrial visit to your well reputed industry for getting knowledge about Petrol/Diesel Engine. Our Second year Mechanical students are nearly about 120, who are willing to visit to your estimated organization. So you are requested to permit us to visit your esteemed organization for our **S.Y. B.Tech** Mechanical students along with few Staff members, on **20/09/2019.**

Yours faithfully,

SAS

(Dr. S. A. Sonawane)
Head, Mech Engg. Dept.

HEAD
Dept. of Mechanical Engg
C.O.E. Pandharpur.

Dt: 20-9-19
Visited 130 Nos. student +
07 Nos. teacher staff

→ found ok

ROCKET ENGG. CORPN. P. LTD.

SHRI VITHAL EDUCATION & RESEARCH INSTITUTE's
COLLEGE OF ENGINEERING, PANDHARPUR
P.B. No. 54, Gopalpur -Ranjani Road, Gopalpur, Tal.- Pandharpur- 413 304,Dist.- Solapur (Maharashtra)
Tel.: 02186-216063, 9503103757, E-mail : coe@sveri.ac.in, Website: www.sveri.ac.in
(Approved by A.I.C.T.E., New Delhi and affiliated to Solapur University, Solapur)
NBA Accredited all Eligible UG Programmes and , **NAAC**, Accredited Institute,
Accredited by the Institute of Engineers (India), Kolkata and TCS, Pune ISO 9001-2015 Certified Institute

Ref. No.:- COEPR/MECH/19-20/

Date: 19/09/2019

To,

Sadamate Forging, Pvt.Ltd.,
Palus, Dist - Sangali

Sub: -About Industrial Visit

Dear Sir,

Hope this letter finds you in good health and pleasant mood.

First of all, we wish to put forth few words regarding our College. Ours is NBA accredited and an ISO 9001:2015 certified Engineering College located in Pandharpur, the "South Kashi" of India and "Spiritual capital" of Maharashtra. "Shri Vitthal Education & Research Institute", Pandharpur, the trust established by group of qualified and experienced Technocrats.

As per our **S.Y. B.Tech (Mechanical Engg.)** syllabus for Internal Combustion Engine subject, we want to organize industrial visit to your well reputed industry for getting knowledge about Petrol/Diesel Engine. Our Second year Mechanical students are nearly about 120, who are willing to visit to your estimated organization. So you are requested to permit us to visit your esteemed organization for our **S.Y. B.Tech** Mechanical students along with few Staff members, on **19/09/2019.**

Yours faithfully,

SAS

(Dr. S. A. Sonawane)
Head, Mech Engg. Dept.

HEAD,
Dept. of Mechanical Engg
C.O.E. Pandharpur.

132 students & staff members visited on 19/9/2019.

Sadamate Industries PALUS

SHRI VITHAL EDUCATION & RESEARCH INSTITUTE's
COLLEGE OF ENGINEERING, PANDHARPUR
P.B. No. 54, Gopalpur -Ranjani Road, Gopalpur, Tal.- Pandharpur- 413 304,Dist.- Solapur (Maharashtra)
Tel.: 02186-216063, 9503103757, E-mail : coe@sveri.ac.in, Website: www.sveri.ac.in
(Approved by A.I.C.T.E., New Delhi and affiliated to Solapur University, Solapur)
NBA Accredited all Eligible UG Programmes and , **NAAC**, Accredited Institute,
Accredited by the Institute of Engineers (India), Kolkata and TCS, Pune ISO 9001-2015 Certified Institute

Ref. No.:- COEPR/MECH/19-20/ Date: 19/09/2019

To,

Kedar Foundary, Pvt.Ltd.,

Palus, Dist - Sangali

Sub: -About Industrial Visit

Dear Sir,

Hope this letter finds you in good health and pleasant mood.

First of all, we wish to put forth few words regarding our College. Ours is NBA accredited and an ISO 9001:2015 certified Engineering College located in Pandharpur, the "South Kashi" of India and "Spiritual capital" of Maharashtra. "Shri Vitthal Education & Research Institute", Pandharpur, the trust established by group of qualified and experienced Technocrats.

As per our **S.Y. B.Tech (Mechanical Engg.)** syllabus for Internal Combustion Engine subject, we want to organize industrial visit to your well reputed industry for getting knowledge about Petrol/Diesel Engine. Our Second year Mechanical students are nearly about 120, who are willing to visit to your estimated organization. So you are requested to permit us to visit your esteemed organization for our **S.Y. B.Tech** Mechanical students along with few Staff members, on **19/09/2019.**

Yours faithfully,

SAS

(Dr. S. A. Sonawane)

Head, Mech Engg. Dept.

HEAD,
Dept. of Mechanical Engg.
C.O.E. Pandharpur.

132 student visited along with 08 faculty members. visited to our company.
Dated - 19/09/19

Mulla Asif

SHREE KEDAR METAL FOUNDRIES, PALUS
SEC...
Entry

Shree Kedar Metal Foundries
416 310
PALUS

SVERI's COLLEGE OF ENGINEERING PANDHARPUR
DEPARTMENT OF MECHANICAL ENGINEERING
A.Y.: 2019-20 SEM: I

UNDERTAKING FOR INDUSTRIAL VISIT

Date: 11//09/2019

We undersigned students of S. Y. B. Tech. Mechanical (A) div. hereby declare that to fulfill the requirement of our university syllabus, we are willingly going to industrial visit to Palus and Kolhapur on 19th & 20th September 2019. We shall follow all the instructions given by staff members and maintain discipline & culture of institute throughout the visit. We are responsible for our own safety. If any misbehavior will happen from our side during visit, we are ready for punishment decided by authority.

We are signing the undertaking on 11/09/19 in presence of Prof. B. D. Gaikwad, Prof. S. J. Shinde, Prof. A. K. Parkhe, Prof. C. C. Jadhav, /Prof. P. K. Patil, Prof. R. D. Solage, Prof. S. S. Jadhav

Roll No.	Name of Student	Sign.	Roll No. No.	Name of Student	Sign.
SA 01	/Achugatla Komal		SA 26	Gaikwad Vaibhav Nanasaheb	
SA 02	/Gajakosh Shradhha Dattatray		SA 27	Gaikwad Vaibhav Ramdas	
SA 03	/Joshi Gayatri Vinayak		SA 28	Ghadage Prakash Bhimrao	
SA04	/Lakheri Vaishnavi Mahesh		SA 29	Shelar Yuvraj Vinod	
SA 05	/Mirjkar Saleha Salim		SA 30	Satapute Rahul Rajaram	
SA 06	/Parchandrao Madhuri		SA 31	Godse Rutik Ramesh	
SA 07	/Parvat Namrata Raju		SA 32	Patil Rushikesh Vidyadhar	
SA 08	/Sathe Deepjyoti Dattatray		SA 33	Hambirrao Kiran Vinayak	
SA 09	/Tarapurkar Rutuja Suresh		SA 34	Jagadale Milind Shashikant	
SA 10	Admane Dhananjay Rajendra		SA 35	Parchandrao Chandragupt V.	
SA 11	Sul Amol Dhondiba		SA 36	Jatkar Prathamesh Manohar	
SA 12	Bansode Dnyaneshwar		SA 37	Joshi Atharv Santosh	
SA 13	Jadhav Atish Balaso		SA 38	Kadasare Saurabh Bandu	
SA 14	Burungale Bharat Dnyandev		SA 39	Kale Ayush Nitin	
SA 15	Chavan Samarth Suresh		SA 40	Khandagale Rohit Ananda	
SA 16	Chavan Saurabh Chandrakant		SA 41	Kirgat Prathmesh Ramesh	
SA 17	Chavan Shreeyash Rajaram		SA 42	Kshirsagar Sachin Ashok	
SA 18	Chavan Yogesh Prakash		SA 43	Pansare Akshay Balasaheb	
SA 19	Chavare Sumeet Suhas		SA 44	Misal Mangesh Mahavir	
SA 20	Chitari Ghanasham		SA 45	More Suraj Dattatray	
SA 21	Dandage Omkar Babaso		SA 46	Motewar Aditya Vyankatesh	
SA 22	Deokar Onkar Rajendra		SA 47	Mundhe Nikhil Dilip	
SA 23	Deshmukh Pruthviraj		SA48	Narute Bhushan Narayan	
SA 24	Todkar Ganesh Shankar		SA49	Waghmare Sachin Dattatray	
SA 25	Gadekar Yash Yuvraj		SA50	Disale Pranay	

HEAD,
Dept. of Mechanical Engg
C.O.E. Pandharpur.

11/9/19
(Prof. S. J. Shinde)
Class Co-ordinator-SE A

SVERI's COLLEGE OF ENGINEERING PANDHARPUR
DEPARTMENT OF MECHANICAL ENGINEERING
A.Y.: 2019-20 SEM: I

UNDERTAKING FOR INDUSTRIAL VISIT

Date: 11//09/2019

We undersigned students of S. Y. B. Tech. Mechanical (B) div. hereby declare that to fulfill the requirement of our university syllabus, we are willingly going to industrial visit to Palus and Kolhapur on 19th & 20th September 2019. We shall follow all the instructions given by staff members and maintain discipline & culture of institute throughout the visit. We are responsible for our own safety. If any misbehavior will happen from our side during visit, we are ready for punishment decided by authority.

We are signing the undertaking on 11/09/19 in presence of Prof. B. D. Gaikwad, Prof. S. J. Shinde, Prof. A. K. Parkhe, Prof. C. C. Jadhav, /Prof. P. K. Patil, Prof. R. D. Solage, Prof. S. S. Jadhav

Roll No.	Name of Student	Sign.	Roll No.	Name of Student	Sign.
SB 01	/Deshpande Samruddhi		SB 28	Metkari Om Damodar	
SB 02	/EkatpurePreranaShrirang		SB 29	Mulani Aman Allauddin	
SB 03	/LaleArati Gajanan		SB 30	NagtilakHarshal Rajendra	
SB 04	/Mane Snehal Digambar		SB 31	NanawareJaydev Dipak	
SB 05	/More Vaishali Dilip		SB 32	Nikam Saurabh Sanjay	
SB 06	/SonawaneDhanashree Bharat		SB 33	Parmar Ridham Girish	
SB 07	Vidhate Rohit Dattatraya		SB 34	Patil Madan Kalyan	
SB 08	Wadekar Saurabh Ganesh		SB 35	Patil Santosh Hanamant	
SB 09	BankarAdeshGorakh		SB 36	Patil Yogesh Kumar	
SB 10	Bansode Aniket Annaso		SB 37	Pawar Omkar Santosh	
SB 11	Bapat Vinayak Vishnu		SB 38	Pawar Shubham Uttam	
SB 12	Bhosale Hritik Ramesh		SB 39	Rai Hrishav Raj	
SB 13	Bhosale Vaibhav Rajendra		SB 40	Rohit DattatryChatage	
SB 14	Deshmukh Pratik Pravin		SB 41	Yasar Yusuf Khatik	
SB 15	Dhotre Sourabh Sanjay		SB 42	SarakKashilingKalidas	
SB 16	Dixit Manthan Milind		SB 43	Saravale Aniket Rajkumar	
SB 17	Gaikwad Abhinay Rajendra		SB 44	Shaikh Aftab Bashir	
SB 18	Gavali Suraj Rajendra		SB 45	Shaikh Salim Husen	
SB 19	Waghmode Chetan		SB 46	Shinde Dipak Pandurang	
SB 20	WaghmodeDhondiram		SB 47	Shinde Nanasaheb.S	
SB 21	Kadam Nilesh Sanjay		SB 48	Shinde Vishwajit Ashok	
SB 22	Khote Abhijeet Sunil		SB 49	ShitoleDnyaneshawr Ganpat	
SB 23	Kulkarni Atharv Makarand		SB50	Ubale Harshvardhan Sudhir	
SB 24	Londhe Vaibhav Anil		SB51	Taur Mohit Nagesh	
SB 25	MadaneAvinashAjinath		SB52	KengarSachinUttam	
SB 26	Mali Amol Vijay		SB 53	Langote Krishna S.	
SB 27	Mashalkar Omkar Basavraj				

HEAD,
Dept. of Mechanical Engg.
C.O.E. Pandharpur.

(Prof.C. C Jadhav)
Class Co-ordinator-SE B

SVERI's COLLEGE OF ENGINEERING PANDHARPUR
DEPARTMENT OF MECHANICAL ENGINEERING
A.Y.: 2019-20 SEM: I

UNDERTAKING FOR INDUSTRIAL VISIT

Date: 11//09/2019

We undersigned students of S. Y. B. Tech. Mechanical (C) div. hereby declare that to fulfill the requirement of our university syllabus, we are willingly going to industrial visit to Palus and Kolhapur on 19th & 20th September 2019. We shall follow all the instructions given by staff members and maintain discipline & culture of institute throughout the visit. We are responsible for our own safety. If any misbehavior will happen from our side during visit, we are ready for punishment decided by authority.

We are signing the undertaking on 11/09/19 in presence of Prof. B. D. Gaikwad, Prof. S. J. Shinde, Prof. A. K. Parkhe, Prof. C. C. Jadhav, /Prof. P. K. Patil, Prof. R. D. Solage, Prof. S. S. Jadhav

Roll No.	Name of Student	Sign.	Roll No.	Name of Student	Sign.
SC 01	Sarwade Karuna Sunil	AB	SC 21	Mulani Irfan Rashid	
SC 02	Surve Prajakta Dharmraj	AB	SC 22	Musale Prajwal Dattatraya	
SC 03	Ajgar Akash Prasad		SC 23	Nagargoje Rambhajee Ramchandra	
SC 04	Autade Yogesh Samrut		SC 24	Padage Pritam Balaji	
SC 05	Bagul Sandip Bhagwan	AB	SC 25	Paras Mahavir Mule	
SC 06	Bhandare Pranav Milind		SC 26	Pawar Shailesh Mahadev	
SC 07	Dhabade Avinash Basavraj		SC 27	Phalake Onkar Haridas	AB
SC 08	Dhere Rupesh Ambrushi	AB	SC 28	Ronge Vivek Dashrath	
SC 09	Eakamalli Nitin Tatya		SC 29	Sadul Sunil Ambadas	
SC 10	Gaikwad Saurabh Shahaji		SC 30	Shaikh Md Aazam Ejaz Ahmed	
SC 11	Gangthade Vishal Ankush		SC 31	Shikalgar Sohel Humayun	
SC 12	Jadhav Sushant Bhausaheb		SC 32	Somadale Pravin Dilip	
SC 13	Jagtap Omkar Chandrakant		SC 33	Thorat Shashikant Dadarao	
SC 14	Koli Akash Revappa		SC 34	Vairagkar Kanhaiya Sudarshan	AB
SC 15	Lavate Dashrath Pandurang		SC 35	Wadekar Chaitanya Dattatray	AB
SC 16	Londhe Avinash Sandipan		SC 36	Waykar Vallabh Trimbak	
SC 17	Mane Akash Sambhaji		SC 37	Patil Onkar Sanjay	
SC 18	Mane-Deshmukh Samarth				
SC 19	Mohammad Sajid Khan				
SC 20	Mujawar Nihal Yusuf				

HEAD,
Dept. of Mechanical Engg
C.O.E. Pandharpur.

(Prof. P. K. Patil)
Class Co-ordinator-SE C

Department of Mechanical Engineering

Schedule of Industrial Visit

S. Y. B. Tech Mechanical- Div- A, B & C

Date: 19th & 20th September 2019

Sr. No.	Activity	Date	Time
1	Departure from Pandharpur	19/09/2019	5:00 am
2	Arrival at Palus Dist- Sangli		10:00 am
3	Breakfast & Tea at Palus Dist- Sangli		10:00 to 11:30 am
4	Visit to Kedar Foundry & Sadamate Industries, Plot No. 66		11:30 am to 3 pm
5	Departure from Palus to Gandharv, Kolhapur		04: 00 pm
6	Departure from Gandharv, Kolhapur	20/09/2019	09:30 am
7	Arrival at Rocket Engineering, Kolhapur		10:30 am
8	Visit to Rocket Engineering, Kolhapur		11:00 am to 01:30 pm
9	Lunch at Kolhapur		01:30 pm to 3 pm
i0	Departure from Kolhapur to Pandharpur		3 pm

(Prof. B. D. Gaikwad)
Subject Teacher-MP

(/Miss. P. K. Patil)
Subject Teacher-MP

(Mr. S. S. Jadhav)
Subject Teacher-ICE

(/Miss. V. G. Kalebag)
Subject Teacher-ICE

(Mr. S. J. Shinde)
CC- S. Y. B. Tech- A

(Mr. C. C. Jadhav)
CC- S. Y. B. Tech- B

HEAD,
Dept. of Mechanical Engg
C.O.E. Pandharpur.

Department of Mechanical Engineering

List of Faculty Members accompanying Industrial Visit

S. Y. B. Tech Mechanical- Div- A, B & C

Date: 19th & 20th September 2019

Sr. No.	Name of Faculty	Signature
1	Prof. B. D. Gaikwad	
2	Mr. S. J. Shinde	
3	Mr. C. C. Jadhav	
4	Mr. S. S. Jadhav	
5	Mr. A. K. Parkhe	
6	Mr. R. D. Solage	
7	Mrs. P. K. Patil	
8	Mr. G. D. Jagtap	

SAS

(Dr. S. A. Sonawane)

Head, Dept. of Mech. Engg.

HEAD,
Dept. of Mechanical Engg
C.O.E. Pandharpur.

Department of Mechanical Engineering

List of Faculty Members accompanying Industrial Visit

S. Y. B. Tech Mechanical- Div- A, B & C

Date: 19th & 20th September 2019

Sr. No.	Name of Faculty	Signature
1	Prof. B. D. Gaikwad	
2	Mr. S. J. Shinde	
3	Mr. C. C. Jadhav	
4	Mr. S. S. Jadhav	
5	Mr. A. K. Parkhe	
6	Mr. D. D. Ronge	
7	Mr. R. D. Solage	
8	Mrs. P. K. Patil	

(Dr. S. A. Sonawane)

Head, Dept. of Mech. Engg.

HEAD,
Dept. of Mechanical Engg.
C.O.E. Pandharpur.

Date:-11/09/2019

To,
The Principal
SVERI's College of Engineering,
Pandharpur

Sub:- About Duty leave.

Respected Sir,

We undersigned staff members are going to Kedar Foundry, Palus and Rocket Engineering , Kolhapur along with S. Y. B. Tech. Mechanical Div- A, B & C students on 19/09/2019 & 20/09/2019.

Kindly consider the case. Please do the needful for same

You are requested to grant duty leave for following staff members.

Thanking you,

1) Prof. B. D. Gaikwad
2) Mr. S. J. Shinde
3) Mr. C. C. Jadhav
4) Mr. S. S. Jadhav –
5) Mr. A. K. Parkhe –
6) Mr. D. D. Ronge
7) Mr. R. D. Solage
8) Mrs. P. K. Patil

DEPARTMENT OF MECHANICAL ENGINEERING
A.Y. 2019-20
CLASS: S. Y. B. Tech. (MECH) DIV: A
Attendance for Industrial Visit to Rocket Engine, Shiroli MIDC, Kolhapur
Date:- 20/09/2019

Roll No.	Name of Student	Sign	Roll No.	Name of Student	Sign
SA 01	/Achugatla Komal Revansidheshwar		SA 26	Gaikwad Vaibhav Nanasaheb	
SA 02	/Gajakosh Shradhha Dattatray		SA 27	Gaikwad Vaibhav Ramdas	
SA 03	/Joshi Gayatri Vinayak		SA 28	Ghadage Prakash Bhimrao	
SA 04	/Lakheri Vaishnavi Mahesh		SA 29	Shelar Yuvraj Vinod	
SA 05	/Mirjkar Saleha Salim		SA 30	Satapute Rahul Rajaram	
SA06	/Parchandrao Madhuri Vinayak		SA 31	Godse Rutik Ramesh	
SA 07	/Parvat Namrata Raju		SA 32	Patil Rushikesh Vidyadhar	
SA 08	/Sathe Deepjyoti Dattatray		SA 33	Hambirrao Kiran Vinayak	
SA 09	/Tarapurkar Rutuja Suresh		SA 34	Jagadale Milind Shashikant	
SA 10	Admane Dhananjay Rajendra		SA 35	Parchandrao Chandragupt V.	
SA 11	Sul Amol Dhondiba		SA 36	Jatkar Prathamesh Manohar	
SA 12	Bansode Dnyaneshwar Rohidas		SA 37	Joshi Atharv Santosh	
SA 13	Jadhav Atish Balaso		SA 38	Kadasare Saurabh Bandu	
SA 14	Burungale Bharat Dnyandev		SA 39	Kale Ayush Nitin	
SA 15	Chavan Samarth Suresh		SA 40	Khandagale Rohit Ananda	
SA 16	Chavan Saurabh Chandrakant		SA 41	Kirgat Prathmesh Ramesh	
SA 17	Chavan Shreeyash Rajaram		SA 42	Kshirsagar Sachin Ashok	
SA 18	Chavan Yogesh Prakash		SA 43	Pansare Akshay Balasaheb	
SA 19	Chavare Sumeet Suhas		SA 44	Misal Mangesh Mahavir	
SA 20	Chitari Ghanasham Shashikant		SA 45	More Suraj Dattatray	
SA 21	Dandage Omkar Babaso		SA 46	Motewar Aditya Vyankatesh	
SA 22	Deokar Onkar Rajendra		SA 47	Mundhe Nikhil Dilip	
SA 23	Deshmukh Pruthviraj Somnath		SA48	Narute Bhushan Narayan	
SA 24	Todkar Ganesh Shankar		SA49	Waghmare Sachin Dattatray	
SA 25	Gadekar Yash Yuvraj		SA50	Disale Pranay	

(Prof. S. J. Shinde)
Class Coordinator

(Dr. S. A. Sonawane)
Head, Mech. Engg. Dept.

HEAD,
Dept. of Mechanical Engg
C.O.E. Pandharpur.

DEPARTMENT OF MECHANICAL ENGINEERING
A.Y. 2019-20
CLASS: S. Y. B. Tech. (MECH) DIV: A
Attendance for Industrial Visit to Kedar Foundry, Palus Date:- 19/09/2019

Roll No.	Name of Student	Sign	Roll No.	Name of Student	Sign
SA 01	/Achugatla Komal Revansidheshwar		SA 26	Gaikwad Vaibhav Nanasaheb	
SA 02	/Gajakosh Shradhha Dattatray		SA 27	Gaikwad Vaibhav Ramdas	
SA 03	/Joshi Gayatri Vinayak		SA 28	Ghadage Prakash Bhimrao	
SA 04	/Lakheri Vaishnavi Mahesh		SA 29	Shelar Yuvraj Vinod	
SA 05	/Mirjkar Saleha Salim		SA 30	Satapute Rahul Rajaram	
SA06	/Parchandrao Madhuri Vinayak		SA 31	Godse Rutik Ramesh	
SA 07	/Parvat Namrata Raju		SA 32	Patil Rushikesh Vidyadhar	
SA 08	/Sathe Deepjyoti Dattatray		SA 33	Hambirrao Kiran Vinayak	
SA 09	/Tarapurkar Rutuja Suresh		SA 34	Jagadale Milind Shashikant	
SA 10	Admane Dhananjay Rajendra		SA 35	Parchandrao Chandragupt V.	
SA 11	Sul Amol Dhondiba		SA 36	Jatkar Prathamesh Manohar	
SA 12	Bansode Dnyaneshwar Rohidas		SA 37	Joshi Atharv Santosh	
SA 13	Jadhav Atish Balaso		SA 38	Kadasare Saurabh Bandu	
SA 14	Burungale Bharat Dnyandev		SA 39	Kale Ayush Nitin	
SA 15	Chavan Samarth Suresh		SA 40	Khandagale Rohit Ananda	
SA 16	Chavan Saurabh Chandrakant		SA 41	Kirgat Prathmesh Ramesh	
SA 17	Chavan Shreeyash Rajaram		SA 42	Kshirsagar Sachin Ashok	
SA 18	Chavan Yogesh Prakash		SA 43	Pansare Akshay Balasaheb	
SA 19	Chavare Sumeet Suhas		SA 44	Misal Mangesh Mahavir	
SA 20	Chitari Ghanasham Shashikant		SA 45	More Suraj Dattatray	
SA 21	Dandage Omkar Babaso		SA 46	Motewar Aditya Vyankatesh	
SA 22	Deokar Onkar Rajendra		SA 47	Mundhe Nikhil Dilip	
SA 23	Deshmukh Pruthviraj Somnath		SA48	Narute Bhushan Narayan	
SA 24	Todkar Ganesh Shankar		SA49	Waghmare Sachin Dattatray	
SA 25	Gadekar Yash Yuvraj		SA50	Disale Pranay	

(Prof. S. J. Shinde)
Class Coordinator

(Dr. S. A. Sonawane)
Head, Mech. Engg. Dept.

HEAD,
Dept. of Mechanical Engg
C.O.E. Pandharpur.

SVERI's COLLEGE OF ENGINEERING PANDHARPUR
DEPARTMENT OF MECHANICAL ENGINEERING
A.Y. 2019-20
CLASS: S. Y. B. Tech. (MECH) DIV: A
Attendance for Industrial Visit to Sadamate Forging, Palus **Date:- 19/09/2019**

Roll No.	Name of Student	Sign	Roll No.	Name of Student	Sign
SA 01	/Achugatla Komal Revansidheshwar		SA 26	Gaikwad Vaibhav Nanasaheb	
SA 02	/Gajakosh Shradhha Dattatray		SA 27	Gaikwad Vaibhav Ramdas	
SA 03	/Joshi Gayatri Vinayak		SA 28	Ghadage Prakash Bhimrao	
SA 04	/Lakheri Vaishnavi Mahesh		SA 29	Shelar Yuvraj Vinod	
SA 05	/Mirjkar Saleha Salim		SA 30	Satapute Rahul Rajaram	
SA06	/Parchandrao Madhuri Vinayak		SA 31	Godse Rutik Ramesh	
SA 07	/Parvat Namrata Raju		SA 32	Patil Rushikesh Vidyadhar	
SA 08	/Sathe Deepjyoti Dattatray		SA 33	Hambirrao Kiran Vinayak	
SA 09	/Tarapurkar Rutuja Suresh		SA 34	Jagadale Milind Shashikant	
SA 10	Admane Dhananjay Rajendra		SA 35	Parchandrao Chandragupt V.	
SA 11	Sul Amol Dhondiba		SA 36	Jatkar Prathamesh Manohar	
SA 12	Bansode Dnyaneshwar Rohidas		SA 37	Joshi Atharv Santosh	
SA 13	Jadhav Atish Balaso		SA 38	Kadasare Saurabh Bandu	
SA 14	Burungale Bharat Dnyandev		SA 39	Kale Ayush Nitin	
SA 15	Chavan Samarth Suresh		SA 40	Khandagale Rohit Ananda	
SA 16	Chavan Saurabh Chandrakant		SA 41	Kirgat Prathmesh Ramesh	
SA 17	Chavan Shreeyash Rajaram		SA 42	Kshirsagar Sachin Ashok	
SA 18	Chavan Yogesh Prakash		SA 43	Pansare Akshay Balasaheb	
SA 19	Chavare Sumeet Suhas		SA 44	Misal Mangesh Mahavir	
SA 20	Chitari Ghanasham Shashikant		SA 45	More Suraj Dattatray	
SA 21	Dandage Omkar Babaso		SA 46	Motewar Aditya Vyankatesh	
SA 22	Deokar Onkar Rajendra		SA 47	Mundhe Nikhil Dilip	
SA 23	Deshmukh Pruthviraj Somnath		SA48	Narute Bhushan Narayan	
SA 24	Todkar Ganesh Shankar		SA49	Waghmare Sachin Dattatray	
SA 25	Gadekar Yash Yuvraj		SA50	Disale Pranay	

(Prof. S. J. Shinde)
Class Coordinator

(Dr. S. A. Sonawane)
Head, Mech. Engg. Dept.
HEAD,
Dept. of Mechanical Engg
C.O.E. Pandharpur.

SVERI's COLLEGE OF ENGINEERING PANDHARPUR
DEPARTMENT OF MECHANICAL ENGINEERING
A.Y. 2019-20
CLASS: S. Y. B. Tech. (MECH) DIV: B
Attendance for Industrial Visit to Sadamate Forging, Palus **Date:- 19/09/2019**

Roll No.	Name of Student	Sign.	Roll No.	Name of Student	Sign.
SB 01	/Deshpande Samruddhi Rajendra		SB 29	Mulani Aman Allauddin	
SB 02	/EkatpurePreranaShrirang		SB 30	NagtilakHarshal Rajendra	
SB 03	/LaleArati Gajanan		SB 31	NanawareJaydev Dipak	
SB 04	/Mane Snehal Digambar		SB 33	Parmar Ridham Girish	
SB 05	/More Vaishali Dilip		SB 34	Patil Madan Kalyan	
SB 06	/SonawaneDhanashree Bharat		SB 35	Patil Santosh Hanamant	
SB 07	Vidhate Rohit Dattatraya		SB 36	Patil Yogesh Kumar	
SB 08	Wadekar Saurabh Ganesh		SB 37	Pawar Omkar Santosh	
SB 10	Bansode Aniket Annaso		SB 38	Pawar Shubham Uttam	
SB 11	Bapat Vinayak Vishnu		SB 39	Rai Hrishav Raj	
SB 12	Bhosale Hritik Ramesh		SB 40	Rohit DattatryChatage	
SB 13	Bhosale Vaibhav Rajendra		SB 41	Yasar Yusuf Khatik	
SB 14	Deshmukh Pratik Pravin		SB 42	SarakKashilingKalidas	
SB 15	Dhotre Sourabh Sanjay		SB 43	Saravale Aniket Rajkumar	
SB 16	Dixit Manthan Milind		SB 44	Shaikh Aftab Bashir	
SB 17	Gaikwad Abhinay Rajendra		SB 45	Shaikh Salim Husen	
SB 18	Gavali Suraj Rajendra		SB 46	Shinde Dipak Pandurang	
SB 19	Waghmode Chetan		SB 47	Shinde NanasahebSiddheshwar	
SB 20	WaghmodeDhondiram Madhu		SB 48	Shinde Vishwajit Ashok	
SB 21	Kadam Nilesh Sanjay		SB 49	ShitoleDnyaneshawr Ganpat	
SB 22	Khote Abhijeet Sunil		SB50	Ubale Harshvardhan Sudhir	
SB 23	Kulkarni Atharv Makarand		SB51	Taur Mohit Nagesh	
SB 24	Londhe Vaibhav Anil		SB52	KengarSachinUttam	
SB 25	MadaneAvinashAjinath		SB 53	Langote Krishna S.	
SB 26	Mali Amol Vijay				
SB 27	Mashalkar Omkar Basavraj				
SB 28	Metkari Om Damodar				

(Prof. C. C. Jadhav)
Class Coordinator

(Dr. S. A. Sonawane)
Head, Mech. Engg. Dept.

HEAD,
Dept. of Mechanical Engg
C.O.E. Pandharpur.

SVERI's COLLEGE OF ENGINEERING PANDHARPUR
DEPARTMENT OF MECHANICAL ENGINEERING
A.Y. 2019-20
CLASS: S. Y. B. Tech. (MECH) DIV: B
Attendance for Industrial Visit to Kedar Foundry, Palus Date:- 19/09/2019

Roll No.	Name of Student	Sign.	Roll No.	Name of Student	Sign.
SB 01	/Deshpande Samruddhi Rajendra		SB 29	Mulani Aman Allauddin	
SB 02	/EkatpurePreranaShrirang		SB 30	NagtilakHarshal Rajendra	
SB 03	/LaleArati Gajanan		SB 31	NanawareJaydev Dipak	
SB 04	/Mane Snehal Digambar		SB 33	Parmar Ridham Girish	
SB 05	/More Vaishali Dilip		SB 34	Patil Madan Kalyan	
SB 06	/SonawaneDhanashree Bharat		SB 35	Patil Santosh Hanamant	
SB 07	Vidhate Rohit Dattatraya		SB 36	Patil Yogesh Kumar	
SB 08	Wadekar Saurabh Ganesh		SB 37	Pawar Omkar Santosh	
SB 10	Bansode Aniket Annaso		SB 38	Pawar Shubham Uttam	
SB 11	Bapat Vinayak Vishnu		SB 39	Rai Hrishav Raj	
SB 12	Bhosale Hritik Ramesh		SB 40	Rohit DattatryChatage	
SB 13	Bhosale Vaibhav Rajendra		SB 41	Yasar Yusuf Khatik	
SB 14	Deshmukh Pratik Pravin		SB 42	SarakKashilingKalidas	
SB 15	Dhotre Sourabh Sanjay		SB 43	Saravale Aniket Rajkumar	
SB 16	Dixit Manthan Milind		SB 44	Shaikh Aftab Bashir	
SB 17	Gaikwad Abhinay Rajendra		SB 45	Shaikh Salim Husen	
SB 18	Gavali Suraj Rajendra		SB 46	Shinde Dipak Pandurang	
SB 19	Waghmode Chetan		SB 47	Shinde NanasahebSiddheshwar	
SB 20	WaghmodeDhondiram Madhu		SB 48	Shinde Vishwajit Ashok	
SB 21	Kadam Nilesh Sanjay		SB 49	ShitoleDnyaneshawr Ganpat	
SB 22	Khote Abhijeet Sunil		SB50	Ubale Harshvardhan Sudhir	
SB 23	Kulkarni Atharv Makarand		SB51	Taur Mohit Nagesh	
SB 24	Londhe Vaibhav Anil		SB52	KengarSachinUttam	
SB 25	MadaneAvinashAjinath		SB 53	Langote Krishna S.	
SB 26	Mali Amol Vijay				
SB 27	Mashalkar Omkar Basavraj				
SB 28	Metkari Om Damodar				

(Prof. C. C. Jadhav)
Class Coordinator

(Dr. S. A. Sonawane)
Head, Mech. Engg. Dept.

HEAD,
Dept. of Mechanical Engg
C.O.E. Pandharpur.

SVERI's COLLEGE OF ENGINEERING PANDHARPUR
DEPARTMENT OF MECHANICAL ENGINEERING
A.Y. 2019-20
CLASS: S. Y. B. Tech. (MECH) DIV: B
Attendance for Industrial Visit to Rocket Engine, Shiroli MIDC, Kolhapur
Date:- 20/09/2019

Roll No.	Name of Student	Sign.	Roll No.	Name of Student	Sign.
SB 01	/Deshpande Samruddhi Rajendra		SB 29	Mulani Aman Allauddin	
SB 02	/EkatpurePreranaShrirang		SB 30	NagtilakHarshal Rajendra	
SB 03	/LaleArati Gajanan		SB 31	NanawareJaydev Dipak	
SB 04	/Mane Snehal Digambar		SB 33	Parmar Ridham Girish	
SB 05	/More Vaishali Dilip		SB 34	Patil Madan Kalyan	
SB 06	/SonawaneDhanashree Bharat		SB 35	Patil Santosh Hanamant	
SB 07	Vidhate Rohit Dattatraya		SB 36	Patil Yogesh Kumar	
SB 08	Wadekar Saurabh Ganesh		SB 37	Pawar Omkar Santosh	
SB 10	Bansode Aniket Annaso		SB 38	Pawar Shubham Uttam	
SB 11	Bapat Vinayak Vishnu		SB 39	Rai Hrishav Raj	
SB 12	Bhosale Hritik Ramesh		SB 40	Rohit DattatryChatage	
SB 13	Bhosale Vaibhav Rajendra		SB 41	Yasar Yusuf Khatik	
SB 14	Deshmukh Pratik Pravin		SB 42	SarakKashilingKalidas	
SB 15	Dhotre Sourabh Sanjay		SB 43	Saravale Aniket Rajkumar	
SB 16	Dixit Manthan Milind		SB 44	Shaikh Aftab Bashir	
SB 17	Gaikwad Abhinay Rajendra		SB 45	Shaikh Salim Husen	
SB 18	Gavali Suraj Rajendra		SB 46	Shinde Dipak Pandurang	
SB 19	Waghmode Chetan		SB 47	Shinde NanasahebSiddheshwar	
SB 20	WaghmodeDhondiram Madhu		SB 48	Shinde Vishwajit Ashok	
SB 21	Kadam Nilesh Sanjay		SB 49	ShitoleDnyaneshawr Ganpat	
SB 22	Khote Abhijeet Sunil		SB50	Ubale Harshvardhan Sudhir	
SB 23	Kulkarni Atharv Makarand		SB51	Taur Mohit Nagesh	
SB 24	Londhe Vaibhav Anil		SB52	KengarSachinUttam	
SB 25	MadaneAvinashAjinath		SB 53	Langote Krishna S.	
SB 26	Mali Amol Vijay				
SB 27	Mashalkar Omkar Basavraj				
SB 28	Metkari Om Damodar				

(Prof. C. C. Jadhav)
Class Coordinator

(Dr. S. A. Sonawane)
Head, Mech. Engg. Dept.

HEAD,
Dept. of Mechanical Engg
C.O.E. Pandharpur.

SVERI's COLLEGE OF ENGINEERING PANDHARPUR
DEPARTMENT OF MECHANICAL ENGINEERING
A.Y. 2019-20
CLASS: S. Y. B. Tech. (MECH) DIV: C
Attendance for Industrial Visit to Sadamate Forging, Palus **Date:- 19/09/2019**

Roll No.	Name of Student	Sign	Roll No.	Name of Student	Sign
SC 03	AJGAR AKASH PRASAD		SC 28	RONGE VIVEK DASHRATH	
SC 04	AUTADE YOGESH SAMRUT		SC 29	SADUL SUNIL AMBADAS	
SC 06	BHANDARE PRANAV MILIND		SC 30	SHAIKH MD AAZAM EJAZ AHMED	
SC 07	DHABADE AVINASH BASAVRAJ		SC 31	SHIKALGAR SOHEL HUMAYUN	
SC 09	EAKAMALLI NITIN TATYA		SC 32	SOMADALE PRAVIN DILIP	
SC 10	GAIKWAD SAURABH SHAHAJI		SC 33	THORAT SHASHIKANT DADARAO	
SC 11	GANGTHADE VISHAL ANKUSH		SC 36	WAYKAR VALLABH TRIMBAK	
SC 12	JADHAV SUSHANT BHAUSAHEB		SC 37	PATIL OMKAR SANJAY	
SC 13	JAGTAP OMKAR CHANDRAKANT				
SC 14	KOLI AKASH REVAPPA				
SC 15	LAVATE DASHRATH PANDURANG				
SC 16	LONDHE AVINASH SANDIPAN				
SC 17	MANE AKASH SAMBHAJI				
SC 18	MANE-DESHMUKH SAMARTH BABRUVAHAN				
SC 19	MOHAMMAD SAJID KHAN				
SC 20	MUJAWAR NIHAL YUSUF				
SC 21	MULANI IRFAN RASHID				
SC 22	MUSALE PRAJWAL DATTATRAYA				
SC 23	NAGARGOJE RAMBHAJEE RAMCHANDRA				
SC 24	PADAGE PRITAM BALAJI				
SC 25	PARAS MAHAVIR MULE				
SC 26	PAWAR SHAILESH MAHADEV				

(Prof. P. K. Patil)
Class Coordinator

(Dr. S. A. Sonawane)
Head, Mech. Engg. Dept.

HEAD,
Dept. of Mechanical Engg.
C.O.E. Pandharpur.

SVERI's COLLEGE OF ENGINEERING PANDHARPUR
DEPARTMENT OF MECHANICAL ENGINEERING
A.Y. 2019-20
CLASS: S. Y. B. Tech. (MECH) DIV: A
Attendance for Industrial Visit to Rocket Engine, Shiroli MIDC, Kolhapur
Date:- 20/09/2019

Roll No.	Name of Student	Sign	Roll No.	Name of Student	Sign
SC 03	AJGAR AKASH PRASAD		SC 28	RONGE VIVEK DASHRATH	
SC 04	AUTADE YOGESH SAMRUT		SC 29	SADUL SUNIL AMBADAS	
SC 06	BHANDARE PRANAV MILIND		SC 30	SHAIKH MD AAZAM EJAZ AHMED	
SC 07	DHABADE AVINASH BASAVRAJ		SC 31	SHIKALGAR SOHEL HUMAYUN	
SC 09	EAKAMALLI NITIN TATYA		SC 32	SOMADALE PRAVIN DILIP	
SC 10	GAIKWAD SAURABH SHAHAJI		SC 33	THORAT SHASHIKANT DADARAO	
SC 11	GANGTHADE VISHAL ANKUSH		SC 36	WAYKAR VALLABH TRIMBAK	
SC 12	JADHAV SUSHANT BHAUSAHEB		SC 37	PATIL OMKAR SANJAY	
SC 13	JAGTAP OMKAR CHANDRAKANT				
SC 14	KOLI AKASH REVAPPA				
SC 15	LAVATE DASHRATH PANDURANG				
SC 16	LONDHE AVINASH SANDIPAN				
SC 17	MANE AKASH SAMBHAJI				
SC 18	MANE-DESHMUKH SAMARTH BABRUVAHAN				
SC 19	MOHAMMAD SAJID KHAN				
SC 20	MUJAWAR NIHAL YUSUF				
SC 21	MULANI IRFAN RASHID				
SC 22	MUSALE PRAJWAL DATTATRAYA				
SC 23	NAGARGOJE RAMBHAJEE RAMCHANDRA				
SC 24	PADAGE PRITAM BALAJI				
SC 25	PARAS MAHAVIR MULE				
SC 26	PAWAR SHAILESH MAHADEV				

(Prof. P. K. Patil)
Class Coordinator

(Dr. S. A. Sonawane)
Head, Mech. Engg. Dept.

HEAD,
Dept. of Mechanical Engg
S.O.E. Pandharpur.

DEPARTMENT OF MECHANICAL ENGINEERING
A.Y. 2019-20
CLASS: S. Y. B. Tech. (MECH) DIV: A
Attendance for Industrial Visit to Kedar Foundry, Palus **Date:- 19/09/2019**

Roll No.	Name of Student	Sign	Roll No.	Name of Student	Sign
SC 03	AJGAR AKASH PRASAD		SC 28	RONGE VIVEK DASHRATH	
SC 04	AUTADE YOGESH SAMRUT		SC 29	SADUL SUNIL AMBADAS	
SC 06	BHANDARE PRANAV MILIND		SC 30	SHAIKH MD AAZAM EJAZ AHMED	
SC 07	DHABADE AVINASH BASAVRAJ		SC 31	SHIKALGAR SOHEL HUMAYUN	
SC 09	EAKAMALLI NITIN TATYA		SC 32	SOMADALE PRAVIN DILIP	
SC 10	GAIKWAD SAURABH SHAHAJI		SC 33	THORAT SHASHIKANT DADARAO	
SC 11	GANGTHADE VISHAL ANKUSH		SC 36	WAYKAR VALLABH TRIMBAK	
SC 12	JADHAV SUSHANT BHAUSAHEB		SC 37	PATIL OMKAR SANJAY	
SC 13	JAGTAP OMKAR CHANDRAKANT				
SC 14	KOLI AKASH REVAPPA				
SC 15	LAVATE DASHRATH PANDURANG				
SC 16	LONDHE AVINASH SANDIPAN				
SC 17	MANE AKASH SAMBHAJI				
SC 18	MANE-DESHMUKH SAMARTH BABRUVAHAN				
SC 19	MOHAMMAD SAJID KHAN				
SC 20	MUJAWAR NIHAL YUSUF				
SC 21	MULANI IRFAN RASHID				
SC 22	MUSALE PRAJWAL DATTATRAYA				
SC 23	NAGARGOJE RAMBHAJEE RAMCHANDRA				
SC 24	PADAGE PRITAM BALAJI				
SC 25	PARAS MAHAVIR MULE				
SC 26	PAWAR SHAILESH MAHADEV				

(Prof. P. K. Patil)
Class Coordinator

(Dr. S. A. Sonawane)
Head, Mech. Engg. Dept.

HEAD,
Dept. of Mechanical Engg
C.O.E. Pandharpur.

Industrial Visit Report

Date: 28/09/2019

To,

The Principal,

College of Engineering,

Pandharpur.

Subject: Report of industrial visit

Respected sir,

As per the curriculum laid by Solapur university, Solapur for S.Y.B.Tech Mechanical Engineering Part-I, Manufacturing Process Subject include industrial visit in this regard 131 students along with 08 faculty member visited,

1) Kedar Foundry Pvt.Ltd.Palus MIDC, Palus
2) Sadamate Forging Pvt.Ltd Palus MIDC, Palus

On 19th Sept. 2019. During visit, we had seen various foundry processes and its significance also we have seen different forging operations. From this industrial visit student got practical exposure to foundry and forging operations and they got satisfied with the visit.

This is for your kind information and needful action.

Thanking you

(Prof. B.D.Gaikwad)

MP Subject Teacher

S.Y.B.Tech (Mech) Div. A and B

(/Prof.P.K.Patil)

MP Subject Teacher

S.Y.B.Tech (Mech) Div. C

HEAD,
Dept. of Mechanical Engg
C.O.E. Pandharpur.

Industrial Visit Report

Date: 28/09/2019

To,

The Principal,

College of Engineering,

Pandharpur.

Subject: Report of industrial visit

Respected sir,

As per the curriculum laid by Solapur university, Solapur for S.Y.B.Tech Mechanical Engineering Part-I, Internal combustion Engines Subject include industrial visit in this regard 131 students along with 08 faculty member visited Rocket Engineering Ltd. Kolhapur on 20th Sept. 2019. During visit we had seen assembly of diesel Engines. Also we had seen performance measurement procedure of diesel engine. From this industrial visit student got practical knowledge about assembly of diesel engines they got satisfied with the visit.

This is for your kind information and needful action.

Thanking you

28/9/19

(Prof.S.S.Jadhav)

ICE Subject Teacher

S.Y.B.Tech (Mech) Div. A and B

(/Prof.V.G.Kalebag)

ICE Subject Teacher

S.Y.B.Tech (Mech) Div. C

HEAD,
Dept. of Mechanical Engg
C.O.E. Pandharpur.


NTPC
IBR Approved
RDSO
TUV
IAF
INDIAN RAILWAYS RDSO APPROVED CLASS 'A' FOUNDRY
SHREE KEDAR METAL FOUNDRIES
PALUS
Manufacturer & Supplier of Graded Steel Castings & Machined Componants
Kedar
Sangli, Maharashtra, India
Longitude Latitude
74.4502° E 17.098° N
25° C
Thursday, 19, Sep, 20
10:40 AM
Bank Of Baroda
Google


SADAMATE Group
Palus, Maharashtra, India
Chowgule Industries Pvt. Ltd. Palus
Longitude Latitude
74.4476° E 17.1017° N
23° C
Thursday, 19 Sep 20...
01:15 PM
Google Airbus, Maxar Technologies


एनटीपीसी NTPC
IBR Approved
RDSO
TUV NABCB
IAF
INDIAN RAILWAYS RDSO APPROVED CLASS 'A' FOUNDRY
SHREE KEDAR METAL FOUNDRIES
PALUS
Manufacturer & Supplier of Graded Steel Castings & Machined Componants
Shree Kedar
Sangli, Maharashtra, India
Longitude Latitude
74.4502° E 17.0998° N
25° C
Thursday, 19 Sep, 20...
10:39 AM
Bank Of Baroda
Google


Kolhapur, Maharashtra, India
S.S. Chinese Center
Rocket Engineering Corporation Private...
Google Airbus, Maxar Technologies
Longitude Latitude
74.272° E 16.7715° N
Friday, 20, Sep, 2019
26° C
12:03 PM

Certificate Courses

SVERI's

College of Engineering, Pandharpur

Mechanical Engineering Department

Certificate Course

on

TATA Distance Ready Engineer (DRE)

Duration-Aug. 2019 to Nov. 2019

Class: T.E. Div:-A & B

Sem-I

A.Y.: 2019-20

SHRI VITHAL EDUCATION & RESEARCH INSTITUTE's
COLLEGE OF ENGINEERING, PANDHARPUR
P.B. No. 54, Gopalpur -Ranjani Road, Gopalpur, Tal.- Pandharpur- 413 304,Dist.- Solapur (Maharashtra)
Tel.: 02186-216063, 9503103757, E-mail : coe@sveri.ac.in, Website: www.sveri.ac.in
(Approved by A.I.C.T.E., New Delhi and affiliated to P. A. H. Solapur University, Solapur)
NBA Accredited all Eligible UG Programmes and , **NAAC**, Accredited Institute,
Accredited by The Institution of Engineers (India), Kolkata and TCS, Pune ISO 9001-2015 Certified Institute

REPORT

The Department of Mechanical Engineering conducted a **Certificate course on *TATA Distance Ready Engineer (DRE) from* Aug 2019 to Nov. 2019**. The resource person for this certificate course was Mr. D. T. Kashid from SVERI's COE, Pandharpur. In this certificate course the student got the detail knowledge about new trends and techniques in *Mechanical Engineering CATIA V5 R18 with* hands on practical and which are the new tools plans available in upcoming days for the Mechanical Engineer in the field of Mechanical Design and Modeling. Domestic and industrial applications of *CATIA V5 R18 with* practical on Mechanical Automotive parts have been covered in this certificate course. **Total 75 students of T. E. Mechanical participated in this certificate course.** All the faculty members from Mechanical department worked actively for the successful completion of certificate course.

The Course outcomes for this course are:

1) **Student got the knowledge about which are the new opportunity available for job in Mechanical Engg. Sector.**
2) **Student understood the application of *TATA Distance Ready Engineer (DRE).***

Mr. C. C. Jadhav
Coordinator

Dr. S. A. Sonawane
Head, Mech. Engg. Dept.

HEAD,
Dept. of Mechanical Engg
C.O.E. Pandharpur

SHRI VITHAL EDUCATION & RESEARCH INSTITUTE's
COLLEGE OF ENGINEERING, PANDHARPUR
P.B. No. 54, Gopalpur -Ranjani Road, Gopalpur, Tal.- Pandharpur- 413 304,Dist.- Solapur (Maharashtra)
Tel.: 02186-216063, 9503103757, E-mail : coe@sveri.ac.in, Website: www.sveri.ac.in
(Approved by A.I.C.T.E., New Delhi and affiliated to P. A. H. Solapur University, Solapur)
NBA Accredited all Eligible UG Programmes and , **NAAC**, Accredited Institute,
Accredited by The Institution of Engineers (India), Kolkata and TCS, Pune ISO 9001-2015 Certified Institute

Department of Mechanical Engineering

Ref.No: COEPR/MECH/2019-20/12 **Date: 03/08/2019**

To,
Prof. D. T. Kashid
SVERI's COE,
MECH Department,
Pandharpur.

Subject: About syllabus setting for Certificate Course on TATA DRE

Respected Sir,

You are requested to design syllabus for TE MECH class for Certificate course on TATA DRE. Submit syllabus copy to program coordinator Prof. C. C. Jadhav on or before 04/08/2019.

Take note of this and act accordingly.

Thanking you,

(Prof. C. C. Jadhav)
Program Coordinator

(Dr. S. A. Sonawane)
Head, Mechanical Engg.
HEAD,
Dept. of Mechanical Engg
C.O.E. Pandharpur.

certificate course on
TATA DRE
A.Y. 2019-20

Syllabus

PART 1: Fundamentals of Automobile Design

Session No.	Name of the Topic	Sub-Topics
I	Introduction to CATIA V5, iGET IT & Sketcher	1. Sketcher Overview, Toolbars 2. Sketch Creation 3. Sketch Constraining 4. Sketch Analysis 5. Basic Catia Overview(Software)
II	Part Design 1 (CATIA)	1. Sketch Based Features, Dress Up Features 2. Hole and Thread Creation, Pattern 3. Basic Reference - Plane Point, Line Creation 4. Apply material, Measure Tool 5. Practice Example
III	Part Design 2 and GSD 1 (CATIA)	1. Editing Features 2. Parametric Modelling 3. Transformation Features 5. Practice Example 4. Basic Overview of Surfacing Workbench
IV	GSD 2 (CATIA)	1. Revolved Surfaces, Offset Surfaces 2. Swept Surfaces 3. Fill Surface, Multi-sectionSurfaces 4. Split, Trim andJoin 5. Practice Example

(Prof. C. C. Jadhav)
Program Coordinator

SAS

(Prof. S. A. Sonawane)
Head, Mech. Engg. Dept.

HEAD,
Dept. of Mechanical Engg
C.O.E. Pandharpur.

certificate course on
TATA DRE
A.Y. 2019-20

Syllabus

PART 1: Fundamentals of Automobile Design

Session No.	Name of the Topic	Sub-Topics
V	Assembly and Drafting (CATIA)	1. Assembly Overview 2. Top Down Approach 3. Bottom Up Approach 4. Editing Assembly
VI	Drafting (CATIA)	1. Drawing Overview 2. Generating Drawing Views 3. Part Level Drawing 4. Assembly Level Drawing 5. Annotations and Measurement
VII	Basics of Product Design and Styling	1. Introduction to Design 2. Typical Product Life Cycle 3. Automotive Design Process for Production Release 4. CAS Surfaces from Digital Clay Models
VIII	CAE Considerations	1. What is Computer Aided Engineering (CAE) 2. Finite Element Analysis (FEA) 3. NVH, Dura, Crash, Occupant Safety, CFD 4. Difference between implicit and explicit solvers 5. Pre-post and Solvers and types of solvers

(Prof. C. C. Jadhav)
Program Coordinator

(Prof. S. A. Sonawane)
Head, Mech. Engg. Dept.

HEAD,
Dept. of Mechanical Engg
C.O.E. Pandharpur.

certificate course on
TATA DRE
A.Y. 2019-20

Syllabus

PART 1: Fundamentals of Automobile Design

Session No.	Name of the Topic	Sub-Topics
IX	Formability	1. Simultaneous Engg. feasibility study 2. Sheet metal processes 3. Types of drawdies 4. Forming simulations 5. Various Material properties 6. Forming Limit Curve (FLD)
X	Die Design	1. Sheet Metal parts and their operation 2. Presses 3. Various elements used in die design 4. Process of die design 5. Functions of the elements required for each die
XI	Fixture Design	1. Correlation of types of joints for Fixture Design 2. Joining processes and their Applications Overview 3. Need Of Fixtures & Type Of Fixtures 4. Use of product GD&T in the Fixture design

(Prof. C. C. Jadhav)
Program Coordinator

(Prof. S. A. Sonawane)
Head, Mech. Engg. Dept.

HEAD,
Dept. of Mechanical Engg
C.O.E. Pandharpur.

SVERI's COLLEGE OF ENGINEERING PANDHARPUR
DEPARTMENT OF MECHANICAL ENGINEERING
A.Y.: 2019-20 SEM: I
List of Students Enrolled for
Certificate Course on TATA Distance Ready Engineer (DRE)
Duration: Aug. 2019 to Nov. 2019
CLASS: T.E. (MECH) DIV: A & B

Sr. No.	RE E No.	First Name	Last Name	Username
1	19200801	Muskan	Attar	muskanmattar@coep.sveri.ac.in
2	19200802	Pornima	Nikate	pornimamnikate@coep.sveri.ac.in
3	19200803	Pranil	Nagras	pranilpnagras@coep.sveri.ac.in
4	19200804	Rohit	Adalinge	rohitcadalinge@coep.sveri.ac.in
5	19200805	Akash	Valsange	akashsvalsange@coep.sveri.ac.in
6	19200806	Dayanand	Pawar	dayanandypawar@coep.sveri.ac.in
7	19200807	Gaurav	Tuljapurkar	gauravjtuljapurkar@coep.sveri.ac.in
8	19200808	Pavan	Parkam	pavansparkam@coep.sveri.ac.in
9	19200809	Swamisamarth	shrigadi	swamisamarthvshrigadi@coep.sveri.ac.in
10	19200810	Akshay	Takale	akshayatakale@coep.sveri.ac.in
11	19200811	Mahesh	Shinde	maheshvshinde@coep.sveri.ac.in
12	19200812	Arbaj	Tamboli	arbajjtamboli@coep.sveri.ac.in
13	19200813	Rushikesh	Jadhav	rushikeshkjadhav@coep.sveri.ac.in
14	19200814	Shubham	Raut	shubhamaraut@coep.sveri.ac.in
15	19200815	Suraj	Gaikwad	surajtgaikwad@coep.sveri.ac.in
16	19200816	Vasudev	Kodag	Vasudevdkodag@coep.sveri.ac.in
17	19200817	Prasad	Magi	prasaddmagi@coep.sveri.ac.in
18	19200818	Samadhan	Masal	samadhandmasal@coep.sveri.ac.in
19	19200819	Aniket	Pawar	aniketspawar@coep.sveri.ac.in
20	19200820	Rahul	Jundale	rahulrjundale@coep.sveri.ac.in
21	19200821	Amol	Nagane	amolmnagane@coep.sveri.ac.in
22	19200822	swapnil	Tadmare	swapnilstadmare@coep.sveri.ac.in
23	19200823	Sonali	Chavan	sonaliuchavan@coep.sveri.ac.in
24	19200824	Gauri	Gore	gaurirgore@coep.sveri.ac.in
25	19200825	Manasi	Bhumkar	manasidbhumkar@coep.sveri.ac.in
26	19200826	Anjali	Gavali	anjalipgavali@coep.sveri.ac.in
27	19200827	Mansi	Ghogale	mansisghogale@coep.sveri.ac.in
28	19200828	Shubhada	Mhetre	shubhadasmhetre@coep.sveri.ac.in
29	19200829	Nikita	Deomare	nikitandeomare@coep.sveri.ac.in
30	19200830	Chandrapra	Ashture	chandraprabhabashture@coep.sveri.ac.in
31	19200831	Suraj	Chavan	surajbchavan@coep.sveri.ac.in
32	19200832	Pradip	Sathe	pradipssathe@coep.sveri.ac.in
33	19200833	Harshal	Wasnik	harshalpwasnik@coep.sveri.ac.in
34	19200834	Vijas	Shaikh	vijasjshaikh@coep.sveri.ac.in
35	19200835	Rushikesh	Dandwate	rushikeshpdandwate@coep.sveri.ac.in
36	19200836	Rohan	Kale	rohanskale@coep.sveri.ac.in
37	19200837	Prem	Thite	premgthite@coep.sveri.ac.in
38	19200838	Sachin	Devkate	sachinkdevkate@coep.sveri.ac.in

(Prof. C. C. Jadhav)
Program Co-ordinator

(Dr. S. A. Sonawane)
Head, Mech. Engg. Dept.

HEAD
Dept. of Mechanical Engg
C.O.E. Pandharpur.

SVERI's COLLEGE OF ENGINEERING PANDHARPUR
DEPARTMENT OF MECHANICAL ENGINEERING
A.Y.: 2019-20 SEM: I
List of Students Enrolled for
Certificate Course on TATA Distance Ready Engineer (DRE)
Duration: Aug. 2019 to Nov. 2019
CLASS: T.E. (MECH) DIV: A & B

Sr. No.	RE E No.	First Name	Last Name	Username
39	19200839	Shrirang	Atre	shrirangratre@coep.sveri.ac.in
40	19200840	Sunil	Sonar	sunilrsonar@coep.sveri.ac.in
41	19200841	Shubham	Kale	shubhammkale@coep.sveri.ac.in
42	19200842	Siddheshwa	Khapale	siddheshwarqkhapale@coep.sveri.ac.in
43	19200843	Mudaser	Bagwan	mudasermbagwan@coep.sveri.ac.in
44	19200844	Anna	Sirsat	annaysirsat@coep.sveri.ac.in
45	19200845	Rohan	Gandule	rohanrgandule@coep.sveri.ac.in
46	19200846	Shahid	Mulani	shahidmmulani@coep.sveri.ac.in
47	19200847	Ganesh	Patil	ganeshbpatil@coep.sveri.ac.in
48	19200848	Vaibhav	Rode	vaibhavbrode@coep.sveri.ac.in
49	19200849	Juned	Shaikh	junedrshaikh@coep.sveri.ac.in
50	19200850	Swapnil	Gaikwad	swapnilrgaikwad@coep.sveri.ac.in
51	19200851	Pratikesh	Kumbhar	pratikeshpkumbhar@coep.sveri.ac.in
52	19200852	Vikas	Dhumal	vikasvdhumal@coep.sveri.ac.in
53	19200853	Rushikesh	Vibhute	rushikeshnvibhute@coep.sveri.ac.in
54	19200854	Saurabh	Shinde	saurabhmshinde@coep.sveri.ac.in
55	19200855	Omkar	Gore	omkarrgore@coep.sveri.ac.in
56	19200856	Rutvik	Tate	rutvikbtate@coep.sveri.ac.in
57	19200857	Dada	Gosavi	dadapgosavi@coep.sveri.ac.in
58	19200858	Pruthviraj	Pawar	prithvirajdpawar@coep.sveri.ac.in
59	19200859	Rajkumar	Shinde	rajkumarnshinde@coep.sveri.ac.in
60	19200860	Rohan	Honkande	rohanrhonkande@coep.sveri.ac.in
61	19200861	Pawansing	Gahirwar	pawansingkgahirwar@coep.sveri.ac.in
62	19200862	Ajinkya	Jadhav	ajinkyaajadhav@coep.sveri.ac.in
63	19200863	Bhushanku	Thakare	bhushankumardthakare@coep.sveri.ac.in
64	19200864	Akshay	Nayaku	akshaylnayaku@coep.sveri.ac.in
65	19200865	Dipak	Waghmare	dipakswaghmare@coep.sveri.ac.in
66	19200866	Yogeshwar	Devkate	yogeshwaradevkate@coep.sveri.ac.in
67	19200867	Aftab	Mulani	aftabimulani@coep.sveri.ac.in
68	19200868	Samadhan	Shejal	samadhannshejal@coep.sveri.ac.in
69	19200869	Mayur	Pavase	mayurspavase@@coep.sveri.ac.in
70	19200870	Nishklank	Sapkal	nishklankzsapkal@coep.sveri.ac.in
71	19200871	Ganesh	Chidrewar	ganeshpchidrewar@coep.sveri.ac.in
72	19200872	shubham	Sathe	shubhambsathe@coep.sveri.ac.in
73	19200873	Abhishek	Shinde	abhishekashinde@coep.sveri.ac.in
74	19200874	Nihal	Shaikh	nihalnshaikh@coep.sveri.ac.in
75	19200875	Pranoti	Bhosale	pranotirbhosale@coep.sveri.ac.in

(Prof. C. C. Jadhav)
Program Co-ordinator

(Dr. S. A. Sonawane)
Head, Mech.Engg. Dept

HEAD,
Dept. of Mechanical Engg
C.O.E. Pandharpur.

TATA TECHNOLOGIES

TATA

READY Engineer™

Best AWARD

CERTIFICATE

This is to certify that

Muskan Muktar Attar

from Shri Vithal Education & Research Institute, Solapur has undergone the ***Ready Engineer*** Program of Tata Technologies in the year 2019-20 covering fundamentals of Automobile Engineering Design, Analysis & Manufacturing with hands-on training on CATIA and is awarded

~~as a Certified Ready Engineer~~ / **a Certificate of Participation**

(Note: Certified Ready Engineer > 60% score; Certificate of Participation 40-59% score)

TATA TECHNOLOGIES CORPORATE SUSTAINABILITY INITIATIVES

Mr. Vikrant Gandhe
Head – Corporate Sustainability & Company Secretary
Tata Technologies Limited

TTL/RE/SVERI/B5/19-20/ P22

Engineering a ***better world.***

TATA TECHNOLOGIES

TATA

READY engineer™

Best AWARD

CERTIFICATE

This is to certify that

Mayur Santosh Pavase

from Shri Vithal Education & Research Institute, Solapur has undergone the ***Ready Engineer*** Program of Tata Technologies in the year 2019-20 covering fundamentals of Automobile Engineering Design, Analysis & Manufacturing with hands-on training on CATIA and is awarded

~~as a Certified Ready Engineer~~ / **a Certificate of Participation**

(Note: Certified Ready Engineer > 60% score; Certificate of Participation 40-59% score)

TATA TECHNOLOGIES CORPORATE SUSTAINABILITY INITIATIVES

Mr. Vikrant Gandhe
Head – Corporate Sustainability & Company Secretary
Tata Technologies Limited

TTL/RE/SVERI/B5/19-20/ P20

Engineering a ***better world.***

TATA TECHNOLOGIES

TATA

READY Engineer™

Best AWARD

CERTIFICATE

This is to certify that

Manasi Dinesh Bhumkar

from Shri Vithal Education & Research Institute, Solapur has undergone the ***Ready Engineer*** Program of Tata Technologies in the year 2019-20 covering fundamentals of Automobile Engineering Design, Analysis & Manufacturing with hands-on training on CATIA and is awarded

~~as a Certified Ready Engineer~~ / **a Certificate of Participation**

(Note: Certified Ready Engineer > 60% score; Certificate of Participation 40-59% score)

TATA TECHNOLOGIES CORPORATE SUSTAINABILITY INITIATIVES

Mr. Vikrant Gandhe
Head – Corporate Sustainability & Company Secretary
Tata Technologies Limited

TTL/RE/SVERI/B5/19-20/ P18

Engineering a ***better world.***

TATA TECHNOLOGIES

TATA

READY Engineer™

Best AWARD

CERTIFICATE

This is to certify that

Juned Ramjan Shaikh

from Shri Vithal Education & Research Institute, Solapur has undergone the ***Ready Engineer*** Program of Tata Technologies in the year 2019-20 covering fundamentals of Automobile Engineering Design, Analysis & Manufacturing with hands-on training on CATIA and is awarded

~~as a Certified Ready Engineer~~ / **a Certificate of Participation**

(Note: Certified Ready Engineer > 60% score; Certificate of Participation 40-59% score)

TATA TECHNOLOGIES CORPORATE SUSTAINABILITY INITIATIVES

Mr. Vikrant Gandhe
Head – Corporate Sustainability & Company Secretary
Tata Technologies Limited

TTL/RE/SVERI/B5/19-20/ P16

Engineering a ***better world.***

TATA TECHNOLOGIES

TATA

READY engineer™

Best AWARD

CERTIFICATE

This is to certify that

Gauri Ramchandra Gore

from Shri Vithal Education & Research Institute, Solapur has undergone the ***Ready Engineer*** Program of Tata Technologies in the year 2019-20 covering fundamentals of Automobile Engineering Design, Analysis & Manufacturing with hands-on training on CATIA and is awarded

~~as a Certified Ready Engineer~~ / **a Certificate of Participation**

(Note: Certified Ready Engineer > 60% score; Certificate of Participation 40-59% score)

TATA TECHNOLOGIES CORPORATE SUSTAINABILITY INITIATIVES

Mr. Vikrant Gandhe
Head – Corporate Sustainability & Company Secretary
Tata Technologies Limited

TTL/RE/SVERI/B5/19-20/ P14

Engineering a ***better world.***

TATA TECHNOLOGIES

TATA

READY Engineer™

Best AWARD

CERTIFICATE

This is to certify that

Dipak Subhash Waghmare

from Shri Vithal Education & Research Institute, Solapur has undergone the ***Ready Engineer*** Program of Tata Technologies in the year 2019-20 covering fundamentals of Automobile Engineering Design, Analysis & Manufacturing with hands-on training on CATIA and is awarded

~~as a Certified Ready Engineer~~ / **a Certificate of Participation**

(Note: Certified Ready Engineer > 60% score; Certificate of Participation 40-59% score)

TATA TECHNOLOGIES CORPORATE SUSTAINABILITY INITIATIVES

Mr. Vikrant Gandhe
Head – Corporate Sustainability & Company Secretary
Tata Technologies Limited

TTL/RE/SVERI/B5/19-20/ P12

Engineering a ***better world.***

Guest Lecture

SVERI'S COLLEGE OF ENGINEERING, PANDHARPUR

Guest Lecture Record **Academic Year: 2019-20**

Sr. No.	Name of Topic /Gap	Action Taken	Date	Name of Resource Person with Designation and Organization Name	No. of students benefited / % of Students	Relevance to POs	Relevance to PSOs
1	Energy conservation and Energy Audit	Guest Lecture	20/07/19	Prof. M.M.Wagh, Coordinator, Energy Technology, Shivaji University,Kolhapur	B.E. Mech	6,7	2
2	Entrepreneurial opportunities in Electrical Vehicles	Guest Lecture	25/07/19	Mr. Anand Thakar, Director, CAD / CAM Guru, Pune	B.E.Mech	12	1
3	Career opportunities in field of Mechanical Engineering	Guest Lecture	27/07/19	Mr.Umakant Katu, Senior Manager, Whirlpool USA	T.E. Mech	9,12	1,2,3
4	Performance analysis of automobiles	Guest Lecture	28/07/19	Mr.Suhas Bagal, Engineer, BOSCH Ltd, Nashik	B.E. Mech	8,10	1,2
5	Theory of Machine and Soft Skill	Guest Lecture	03//08/19	Mr.Shrinivas Patil MIT Railway Engineering College, Barshi, Dist-Barshi	T.E. Mech	8,10	2
6	Energy systems Engineering with focus on smart Grid and renewable Energy Systems	Guest Lecture	04/08/19	Mr.Mohan Kolhe, Electrical Engineering Department,University of Agder, Norway.	S.E. Mech	12	2
7	Entrepreneurial Opportunities in Automation	Guest Lecture	11/08/19	Prof. D.P. Kamble, Asst. Professor, APCOER, Pune	BE Mech	6,7,11,12	2,3
8	Recent Trends in Automobiles	Guest Lecture	16/08/19	Mr. Ganesh Karne, Senior Trainer, Bosch Ltd. Pune	BE MEch	12	1,2,3
9	Industry 4.0	Guest Lecture	27/08/19	Prof. Suhas Deshpande	SY B. Tech	6,7, 12	3
10	Industry 4.0	Guest Lecture	27/08/19	Prof. Atul Marathe	TE Mech	6,7,12	3
11	Lean Entrepreneurs	Guest Lecture	28/08/19	Prof. Ramesh Adavi	TE Mech	6,7,12	2
12	Introduction to ASME Codes	Guest Lecture	24/09/19	Mr. Atish P. Pawar, Manager Tool Design, Walchandnagar Industries Ltd. Walchandnagar	SY B. Tech	8,9	1
13	Strain measurement using strain guages	Guest Lecture	24/09/19	Mr. Atish p. Pawar, Manager Tool Design, Walchandnagar Industries Ltd Walchandnagar	TE Mech	8,9	3

HEAD,
Dept. of Mechanical Engg
C.O.E. Pandharpur

14	Food Safety and awareness Program	Awarene[illegible] Program	24/09/19	Mr. Yogesh Deshmukh, Food Safety Officer, Solapur	SY B.Tech	8	1
15	Food Safety and awareness Program	Awareness Program	24/09/19	Mr. Yogesh Deshmukh, Food Safety Officer, Solapur	TE Mech	8	1
16	Intellectual property right	Guest Lecture	26/09/2019	Mr. A.R. Kottawar, Founder President, Dnyan Foundation , Nagar	SY. B. Tech	6,7	1
17	Lean Entrepreneurs	Guest Lecture	27/08/19	Prof. Ramesh Adavi	SY B. Tech	6,7,12	2
18	Industry 4.0	Guest Lecture	27/09/19	Prof. Atul Marathe	BE Mech	6,7,12	3
19	Introduction to Sugar Industry	Guest Lecture	27/09/2019	Mr. Pramod Lad asst. Engineer Jakraya Sugar Ltd. Watwate	SY B. Tech	6,7,12	3
20	5 S Methodology and applications	Guest Lecture	28/09/19	Mr. Shriram Kakade, CAE Analyst, Sclinder India Pvt. Ltd. Pune	BE Mech	7,10,12	3
21	Manufacturing Process	Guest Lecture	30/09/19	Mr. Sanket Vathare, Director, Atlanta Mettallurgical Services, Kolhapur	SY B. Tech	5,12	2
22	Selection of Bearing and manufacturing of Sintered bearing	Guest Lecture	04/10/19	Mr. Rohit Pawar, Senior Executive, Siemens Ltd., Mumbai	TE Mech	5	1
23	Defects in Forging and Metal Forming	Guest Lecture	05/10/19	Mr. Shriram Kakade, CAE Analyst, Sclinder India Pvt. Ltd. Pune	S. Y. B. Tech	12	1
24	New Trends in Automobiles	Guest Lecture	06/10/19	Mr. Shriram Kakade, CAE Analyst, Sclinder India Pvt. Ltd. Pune	BE Mech.	5,6	2,3
25	Introduction to CFD	Guest Lecture	10/10/19	Dr. Nikhil Shende, Director, S and I Engg. Solutions Pvt.Ltd. Bangalore	TE Mech	5,12	2,3
26	Industrial Safety and Awareness	Guest Lecture	2/1/2020	Mr. Shreyash Patange, Senior Maintenance Engineer, Ravin Cable, Pune	SY B. Tech	5,6,7,8,9,10, 12	1
27	Carrier Opportunities after Engineering Graduates	Guest Lecture	3/1/2020	Mr. Balaji Surwase, Trainee Engineer, Atlas Copco, Pune	SY B. Tech	6,7,8,9,10	1,2,3
28	Recent Trends in NX CAD	Guest Lecture	6/1/2020	Mr. Swapnil Shashikant Panke, Vernier Design Solution, Pune.	TE Mech	5,6	3
29	Nuclear Power Plant	Guest Lecture	16/01/2020	Mr. Avinash Kulkarni, Chairman, CSR, Mumbai.	SY B. Tech	5,6,7	2
30	Advance Measuring System	Bridge Session	18/01/2020	Mr. Joshi Ramchandra Gopal , Director, Advance Measuring Systems, Kolhapur	SY B. Tech	5,12	3
31	Gear Measurement	Bridge Session	18/01/2020	Mr. D.D. Mane, Training Engineer, Advance Measuring Systems Kolhapur.	TE Mech	5,12	2

HEAD,
Dept. of Mechanical Engg
C.O.E Pandharpur

32	Market Segmementation and Product System	Bridge Session	18/01/2020	Mr. Sandip R. Mali, Training Engineer, Advance Measuring Systems, Kolhapur	BE Mech	5,12	1
33	Introduction to Co-generation Plant in Sugar Industry	Bridge Session	25/01/2020	Mr. Amit S. Vibhut Sr. Electrical Engineer Jakaraya Sugar ltd. Wadapur	SY. B. Tech	5,6,7	2
34	A carreer guidance session on Mechant Navy	Carreer Session	27/01/2020	Mr. Sgar D. Kavade 3rd Engineer Mechant Navy	SY. B. Tech	5,12	2,3
35	Store Management	Bridge Session	30/01/2020	Mr. Maitray Shivajirao Store Assistance Monarch Auto Spares	TE Mech	5,6,7	2
36	A Bridge session on Process Cabablitity	Bridge Session	2/2/2020	Mr. Shankar Gaikwad Vinsale India Pvt.Ltd. Rabale	BE Mech	5,12	2,3
37	A Bridge Session on Scope of Industrial Engineer in service Industries	Bridge Session	3/2/2020	Mr. Mohan Jadhav Sr. Design Engineer Satyam Venture Engg. Services, Hydrabad.	BE Mech		
38	Industrial Quality Management	Bridge Session	10/2/2020	Mr. Akshay V. More System Engineer TCS Pune	BE Mech	5,12	2,3
39	A bridge Session on Significance of Material sekection in gear and Shaft design	Bridge Session	11/2/2020	Mr. Atish P. Pawar, Manager Tool Design, Walchandnagar Industries Ltd. Walchandnagar	TE Mech	6,7,12	3
40	Introduction to Advance Manufacturing Processes	Bridge Session	13/02/2020	Mr. Sunil Sarwade Prof. MES Collge of Engg. Pune	SY B. Tech	5,6,7	2
41	A bridge session on use of CFD Simulation Tool for Heat Transfer Problem.	Bridge Session	16/02/2020	Mr. Amol B. Sathe Design Engineer TCS Pune.	TE Mech	5,12	2,3
42	A Bridge session on Non Conventional Machining Processes	Bridge Session	16/02/2020	Mr. Ashutosh J. Kate Asst. Prof. SIT Lonavala	SY B. Tech	6,7,12	3
43	A Bridge Session on Turbulance Modelling	Bridge Session	17/02/2020	Mr. Sitaram V. Chavan Asst. Prof. SIT Lonavala	SY B. Tech	5,12	2,3
44	A Bridge session on Heat Exchanger Design As per TEMA	Bridge Session	17/02/2020	Mr. D. D. Ghodake Asst. Prof. SIT Lonavala	TE Mech	5,6,7	2
45	A Bridge Session on Introduction to CAD/Cam/ CAE and Programing in CNC	Bridge Session	18/02/2020	Mr. Jayesh M. Jadhav Asst. Prof. JSPM, NTC, Pune	TE Mech	5,6,7	2

HEAD,
Dept. of Mechanical Engg
C.O.E. Pandharpur

SHRI VITHAL EDUCATION & RESEARCH INSTITUTE'S
COLLEGE OF ENGINEERING, PANDHARPUR
P.B. No. 54, Gopalpur -Ranjani Road, Gopalpur, Tal - Pandharpur- 413 304,
Dist. Solapur (Maharashtra) Ph.(02186)- 282223, 9503103892
(Approved by A.I.C.T.E., New Delhi and affiliated to Solapur University, Solapur)
ISO 9001-2000 Certified Institute & Accredited by Institute of Engineers, India,
E-mail : coe@sveri.ac.in Website: www.sveri.ac.in

Ref No.:

Date: 25/07/2019

To,
Mr.Anand Thakar,
CADCAMGURU,
Pune.

Sub:- Invitation to conduct seminar on Entrepreneurial Opportunities in Electrical Vehicles to our BE Mechanical students.

Ref.:- Your E- Mail and Telephonic discussion with Mr. S. M. Khomane on 24th July

Dear Sir,

Ours is Degree Engineering College running Mechanical Engineering along with other courses. To enrich the knowledge of the students it is decided to invite guest faculty from Industry field and Research center to deliver lectures on related topics.

As per the telephonic discussion with Mr. S. M. Khomane to invite you on 24/07/2019 at 9.30 a.m to conduct seminar on "Entrepreneurial Opportunities in Electrical Vehicles" on B .E. Mechanical class. This activity will be helpful for the students to create awareness regarding Energy Conservation. Your remuneration and traveling allowances will be paid by our institute.

Kindly communicate about your acceptance and details about your visit.

Thanking you,

Yours faithfully,

SAS

(Dr. S. A. Sonawane)
Head, Mech.Engg.Dept.

HEAD,
Dept. of Mechanical Engg.
C.O.E. Pandharpur.

AM
(Anand Thakar)

SHRI VITHAL EDUCATION & RESEARCH INSTITUTE'S
COLLEGE OF ENGINEERING, PANDHARPUR
P.B. No. 54, Gopalpur -Ranjani Road, Gopalpur, Tal - Pandharpur- 413 304,
Dist. Solapur (Maharashtra) Ph.(02186)- 282223, 9503103892
(Approved by A.I.C.T.E., New Delhi and affiliated to Solapur University, Solapur)
ISO 9001-2000 Certified Institute & Accredited by Institute of Engineers, India.
E-mail: coe@sveri.ac.in Website: www.sveri.ac.in

Ref No.:

Date: 25/07/2019

ATTENDENCE CERTIFICATE

This is to certify Mr. Anand Thakar, CADCAMGURU, Pune has conducted Expert lecture on B.E. Mechanical Engineering students for the subject of **Entreprenuership Development** on 25/07/2019 at SVERI's College of Engineering, Pandharpur.

(Prof. S. A. Sonawane)

Head, Mech. Engg. Dept.

HEAD.
Dept. of Mechanical Engg
C.O.E. Pandharpur.

(Anand Thakar)

SHRI VITHAL EDUCATION & RESEARCH INSTITUTE'S
COLLEGE OF ENGINEERING, PANDHARPUR
P.B. No. 54, Gopalpur -Ranjani Road, Gopalpur, Tal - Pandharpur- 413 304,
Dist. Solapur (Maharashtra) Ph.(02186)- 282223, 9503103892
(Approved by A.I.C.T.E., New Delhi and affiliated to Solapur University, Solapur)
ISO 9001-2000 Certified Institute & Accredited by Institute of Engineers, India.
E-mail : coe@sveri.ac.in Website: www.sveri.ac.in

Date: 25/07/2019

Ref No.:

To,
Mr.Anand Thakar,
CADCAMGURU,
Pune.

Ref.:- Your E- Mail and Telephonic discussion with Mr. S. M. Khomane on 24th July

Dear Sir,

This is to express our heartfelt gratitude towards you for accepting our invitation and delivering very excellent Lecture to our Final year Mechanical Engineering Students on 25/07/2019 on the subject "Entrepreneurial Opportunities in Electrical Vehicles" in our college premises.

Your valuable thoughts will always keep our students inspiring and motivated.

We request same kind of co-operation in future also.

Thanking you once again.

Yours faithfully,

(Dr. S. A. Sonawane)
Head, Mech.Engg.Dept.

HEAD,
Dept. of Mechanical Engg
C.O.E. Pandharpur

(Anand Thakar)

Feedback session by Dean Academics

Dean Academics conducts feedback session of each class once in a semester and action taken report helps in continuous improvement of academic & various other processes.

S.V.E.R.I.'s

College of Engineering, Pandharpur

SVERI

CLASSWISE REVIEW / FEEDBACK SESSION FOR ACADEMIC YEAR 2019 - 20

Class: S.Y. B.Tech (A) **Date:** 16/8/2019

Session conducted by : Prof. P.M. Pawar

Assisted by :

1) Sathe Deepjyoti Dattatray
2) Achugatla Komal R.
3) Gajakosh Shraddha. D.

S.V.E.R.I.'s College of Engineering, Pandharpur

A] SUBJECTWISE REVIEW OF THEORY & TERM-WORK

Subject	MOM Theory	Term-Work
Teacher	Prof. Parkhe A. K.	
Teaching	E (O)	
Teaching approach	F	
General approach	E (O)	
% Coverage of syllabus	3/8	
Problems / Suggestions	—	

S.V.E.R.I.'s College of Engineering, Pandharpur

Subject	ICE	
	Theory	Term-Work
Teacher	Prof. S. S. Jadhav	Prof. D. D. Ronge
Teaching	G	E & G
Teaching approach	F	F
General approach	E (O)	G, A
% Coverage of syllabus	2/8	2, 3 practical
Problems / Suggestions	1) He should give pointwise note instead of giving bulk paragraph.	1) During practical he should explain about practical asspect of expt. & its significance in Mech. Engg.
	2) Reduce speed of teaching & talking so that pronunsiation should be clear.	2) His voice is not audible & he gets angry when we are not able to listen.
	Noted	Noted

S.V.E.R.I.'s College of Engineering, Pandharpur

Subject	MD & CAD	
	Theory	Term-Work
Teacher	Prof. S. J. shinde	Prof. S. J. shinde
Teaching	E (O)	E (O)
Teaching approach	F	F
General approach	E (O)	E (O)
% Coverage of syllabus	2.5/4	~~2.5/4~~ 10
Problems / Suggestions	—	—
	Noted, 16/8/19	Noted 16/8/19

S.V.E.R.I.'s College of Engineering, Pandharpur

Subject	ATD	Term-Work
	Theory	
Teacher	S.R. Gavali sir.	
Teaching	E(o)	
Teaching approach	F	
General approach	E(o)	
% Coverage of syllabus	2.5/8	
Problems / Suggestions	1) He ~~should~~ reduce speed while solving the problem	
	Noted (GRG) 16/08	

S.V.E.R.I.'s College of Engineering, Pandharpur

Subject	MP	
	Theory	Term-Work
Teacher	B. D. Gaikwad sir.	B. D. Gaikwad sir.
Teaching	E (o)	E (o)
Teaching approach	F	F
General approach	E (o)	E (o)
% Coverage of syllabus	3/6	5
Problems / Suggestions	1) Some times pronunsiation is not clear in that case he should dicted spelling or write on board.	

S.V.E.R.I.'s College of Engineering, Pandharpur

Subject	CIP Theory	Term-Work
Teacher	Savase B. S.	
Teaching	E (o)	
Teaching approach	F	
General approach	E (o)	
% Coverage of syllabus	—	
Problems / Suggestions		
ES		
Teacher	Dr. R. S. Pawar. Sir.	
Teaching	E (~~o~~), G	
Teaching approach	F	
General approach	E, G	
%. Coverage of Syllabus	2/8	
Problems/suggestion	1. He just teaching monotono.	
	2. usly. Instead. he should	
	2. give notes in between	
	3. He dictes notes very fast.	
	4. He is not able to control the class.	
	Noted. Pawar. 16/08/19	

S.V.E.R.I.'s College of Engineering, Pandharpur

REVIEW / FEEDBACK SESSION
LIST OF STUDENTS PARTICIPATED

CLASS : S4 CBtech] **YEAR :** 2019 -20 **DATE:** 16/8/19

R.No.	Name	Sign	R.No.	Name	Sign.
1.	Achugatla K.R.	Achugatla	31.	Godse Rutik Romesh	
2.	Gajakosh S.D.	gajakosh	32.	Patil R.V.	Patil
3.	S Joshi G.V		33.	Hambirrao K.V	Hambirrao
4.	Lakheri V.M		34.	Jagadale M.S	Jagadale
5.	Mirjkar. S.S		35.	Parrchandrao C.V.	C.V.Pachandrao.
6.	Parchandrao Madhuri V.	M.V Parhande	36.	Jatkar P.M	
7.	Parvat Namrata R.		37.		
8.	Sathe Deepjyoti D		38.	Kadasare S.B.	
9.	Tarapurkar Rutuja S.		39.	Kale .A.N	
10.	Nimone Dhananjay R		40.	Khandagale R.A.	
11.	Sul Amol D.		41.	Kirgat Prathmesh R.	
12.	Dansode Dnyaneshwar		42.	Kshirsagar Suchin A	
13.	Jadhav Atish B		43.	Pansare A.B.	
14.	Burungale Bharat D.		44.	Misal M.M.	
15.	Chavan Samarth S.		45.	more S.D	
16.	Chavan saurabh C.		46.	Mofewar A.V.	
17.	Shreeyash R. Chavan		47.	Mundhe Nikhil Dilip	
18.			48.	Narute Bhushan N.	
19.	Chavare Sumeet S.		49.	Waghmare Sachin D.	
20.	Chitaroi Gehlodshan Shushitam	Chitaroi.Ges.	50.	Pranay P. Disale	
21.	Dandage Omkar Babaso		51.		
22.	Deokar Onkar Rajendra		52.		
23.	Deshmukh P.S		53.		
24.	Todkar G.T.		54.		
25.	Yash. Gadekar.		55.		
26.	Gaikwad vaibhav N.		56.		
27.	Gaikwad vaibhav R.		57.		
28.	Ghadage Prakash B.		58.		
29.	Shelar Yuvraj V		59.		
30.	Satpute R.R.		60.		

SHRI VITHAL EDUCATION & RESEARCH INSTITUTE'S
COLLEGE OF ENGINEERING, PANDHARPUR
P.B. No. 54, Gopalpur -Ranjani Road, Gopalpur, Tal - Pandharpur- 413 304,
Dist. Solapur (Maharashtra) Ph.(02186)- 282223, 9503103892
(Approved by A.I.C.T.E., New Delhi and affiliated to Solapur University, Solapur)
ISO 9001-2015 Certified Institute & Accredited by NAAC, NBA and Institute of Engineers, India,
E-mail : coe@sveri.ac.in Website: www.sveri.ac.in

Ref. No. : COEPR/ MECH/2019-2020/ 190 Date: 19/09/2019

To,

Prof. B. D. Gaikwad

Department of Mechanical Engineering,

SVERI's College of Engineering,

Pandharpur-413304

Subject: - About Feedback

Dear Sir,

Dean academics Dr. P. M. Pawar has conducted feedback on **S.E. Mech. (A)** Class on date **16/08/2019.** You are Practical teacher for **Manufacturing Processes** Subject. Students have given feedback for you as **Outstanding** teacher.

Also, students have given some additional suggestion as given below for improving your teaching.

i) Sometimes your pronunciation is not clear in that case you should detect spelling or write on board.

This is for your kind information and further improvement. Hoping that same kind of teaching will be continued in future.

Thanking You.

(Dr. S. A. Sonawane)
Head, Mech. Engg. Dept.

SHRI VITHAL EDUCATION & RESEARCH INSTITUTE'S
COLLEGE OF ENGINEERING, PANDHARPUR
P.B. No. 54, Gopalpur -Ranjani Road, Gopalpur, Tal - Pandharpur- 413 304,
Dist. Solapur (Maharashtra) Ph.(02186)- 282223, 9503103892
(Approved by A.I.C.T.E., New Delhi and affiliated to Solapur University, Solapur)
ISO 9001-2015 Certified Institute & Accredited by NAAC, NBA and Institute of Engineers, India,
E-mail : coe@sveri.ac.in Website: www.sveri.ac.in

Ref. No. : COEPR/ MECH/2019-2020/ 190(A) Date: 19/09/2019

To,

Prof. S. S. Jadhav

Department of Mechanical Engineering,

SVERI's College of Engineering,

Pandharpur-413304

Subject: - About Feedback

Dear Sir,

Dean academics Dr. P. M. Pawar has conducted feedback on **S.E. Mech. (A)** Class on date **16/08/2019.** You are Subject teacher for **I. C. Engine** Subject. Students have given feedback for you as **Good/Outstanding** teacher.

Also, students have given some additional suggestion as given below for improving your teaching.

i) You should give point wise notes instead of bulk paragraphs
ii) You should reduce your teaching speed and pronunciation should be clear

This is for your kind information and further improvement. Hoping that same kind of teaching will be continued in future.

Thanking You.

SAS

(Dr. S. A. Sonawane)
Head, Mech. Engg. Dept.

Recieved
21/9/19

SHRI VITHAL EDUCATION & RESEARCH INSTITUTE'S
COLLEGE OF ENGINEERING, PANDHARPUR
P.B. No. 54, Gopalpur -Ranjani Road, Gopalpur, Tal - Pandharpur- 413 304,
Dist. Solapur (Maharashtra) Ph.(02186)- 282223, 9503103892
(Approved by A.I.C.T.E., New Delhi and affiliated to Solapur University, Solapur)
ISO 9001-2015 Certified Institute & Accredited by NAAC, NBA and Institute of Engineers, India,
E-mail : coe@sveri.ac.in Website: www.sveri.ac.in

Ref. No. : COEPR/ MECH/2019-2020/ 190 (B) Date: 19/09/2019

To,

Prof. D. D. Ronge

Department of Mechanical Engineering,

SVERI's College of Engineering,

Pandharpur-413304

Subject: - About Feedback

Madam,

Dean academics Dr. P. M. Pawar has conducted feedback on **S.E. Mech. (A)** Class on date **16/08/2019.** You are Practical teacher for **I. C. Engine** Subject. Students have given feedback for you as **Excellent/Good** teacher.

Also, students have given some additional suggestion as given below for improving your teaching.

i) During practical you should explain about practical aspect of expt. And its significance in Mech. Engg.

ii) Your Voice is not audible & you are get angry when students are not able to listen.

This is for your kind information and further improvement. Hoping that same kind of teaching will be continued in future.

Thanking You.

Recieved
20/9/19

SAS
(Dr. S. A. Sonawane)
Head, Mech. Engg. Dept.

SHRI VITHAL EDUCATION & RESEARCH INSTITUTE'S
COLLEGE OF ENGINEERING, PANDHARPUR
P.B. No. 54, Gopalpur -Ranjani Road, Gopalpur, Tal - Pandharpur- 413 304,
Dist. Solapur (Maharashtra) Ph.(02186)- 282223, 9503103892
(Approved by A.I.C.T.E., New Delhi and affiliated to Solapur University, Solapur)
ISO 9001-2015 Certified Institute & Accredited by NAAC, NBA and Institute of Engineers, India,
E-mail : coe@sveri.ac.in Website: www.sveri.ac.in

Ref. No. : COEPR/ MECH/2019-2020/ 190(c)

Date: 19/09/2019

To,
Prof. A. K. Parkhe
Department of Mechanical Engineering,
SVERI's College of Engineering,
Pandharpur-413304

Subject: - About Feedback

Dear Sir,

Dean academics Dr. P. M. Pawar has conducted feedback on **S.E. Mech. (A)** Class on date **16/08/2019.** You are Subject and Practical teacher for Mechanics of Material Subject. Students have given feedback for you as **Outstanding** teacher.

Students have not given any suggestions for your teaching.

This is for your kind information. Hoping that same kind of teaching will be continued in future.

Thanking You.

SAS

(Dr. S. A. Sonawane)
Head, Mech. Engg. Dept.

Received
21/9/19

SHRI VITHAL EDUCATION & RESEARCH INSTITUTE'S
COLLEGE OF ENGINEERING, PANDHARPUR
P.B. No. 54, Gopalpur -Ranjani Road, Gopalpur, Tal - Pandharpur- 413 304,
Dist. Solapur (Maharashtra) Ph.(02186)- 282223, 9503103892
(Approved by A.I.C.T.E., New Delhi and affiliated to Solapur University, Solapur)
ISO 9001-2015 Certified Institute & Accredited by NAAC, NBA and Institute of Engineers, India,
E-mail : coe@sveri.ac.in Website: www.sveri.ac.in

Ref. No. : COEPR/ MECH/2019-2020/ 190(D)

Date: 19/09/2019

To,

Prof. S. R. Gavali

Department of Mechanical Engineering,

SVERI's College of Engineering,

Pandharpur-413304

Subject: - About Feedback

Dear Sir,

Dean academics Dr. P. M. Pawar has conducted feedback on **S.E. Mech. (A)** Class on date **16/08/2019.** You are Subject and Practical teacher for Applied Thermodynamics Subject. Students have given feedback for you as **Outstanding** teacher.

Also, students have given some additional suggestion as given below for improving your teaching.

i) You should reduce speed while solving the problem.

This is for your kind information and further improvement. Hoping that same kind of teaching will be continued in future.

Thanking You.

Received
(SRG) 19/09

SAS

(Dr. S. A. Sonawane)
Head, Mech. Engg. Dept.

SHRI VITHAL EDUCATION & RESEARCH INSTITUTE'S
COLLEGE OF ENGINEERING, PANDHARPUR
P.B. No. 54, Gopalpur -Ranjani Road, Gopalpur, Tal - Pandharpur- 413 304,
Dist. Solapur (Maharashtra) Ph.(02186)- 282223, 9503103892
(Approved by A.I.C.T.E., New Delhi and affiliated to Solapur University, Solapur)
ISO 9001-2015 Certified Institute & Accredited by NAAC, NBA and Institute of Engineers, India,
E-mail : coe@sveri.ac.in Website: www.sveri.ac.in

Ref. No. : COEPR/ MECH/2019-2020/ 190(E) Date: 19/09/2019

To,
Prof. S. J. Shinde
Department of Mechanical Engineering,
SVERI's College of Engineering,
Pandharpur-413304

Subject: - About Feedback

Madam,

Dean academics Dr. P. M. Pawar has conducted feedback on **S.E. Mech. (A)** Class on date **16/08/2019.** You are Practical teacher for **Machine Drawing and CAD** Subject. Students have given feedback for you as **Outstanding** teacher.

Students have not given any suggestions for your teaching.

This is for your kind information. Hoping that same kind of teaching will be continued in future.

Thanking You.

(Dr. S. A. Sonawane)
Head, Mech. Engg. Dept.

Received,
21/9/19

SHRI VITHAL EDUCATION & RESEARCH INSTITUTE'S
COLLEGE OF ENGINEERING, PANDHARPUR
P.B. No. 54, Gopalpur -Ranjani Road, Gopalpur, Tal - Pandharpur- 413 304,
Dist. Solapur (Maharashtra) Ph.(02186)- 282223, 9503103892
(Approved by A.I.C.T.E., New Delhi and affiliated to Solapur University, Solapur)
ISO 9001-2015 Certified Institute & Accredited by NAAC, NBA and Institute of Engineers, India,
E-mail : coe@sveri.ac.in Website: www.sveri.ac.in

Ref. No. : COEPR/ MECH/2019-2020/ 190(F) Date: 19/09/2019

To,
Prof. B. S. Sawase
Department of Training and Placement,
SVERI's College of Engineering,
Pandharpur-413304

Subject: - About Feedback

Dear Sir,

Dean academics Dr. P. M. Pawar has conducted feedback on **S.E. Mech. (A)** Class on date **16/08/2019.** You are Subject / Practical teacher for **Communication Improvement Program** Subject. Students have given feedback for you as **Outstanding** teacher.

Students have not given any suggestions for your teaching.

This is for your kind information. Hoping that same kind of teaching will be continued in future.

Thanking You.

Received
Sawase.

(Dr. S. A. Sonawane)
Head, Mech. Engg. Dept.

SHRI VITHAL EDUCATION & RESEARCH INSTITUTE'S
COLLEGE OF ENGINEERING, PANDHARPUR
P.B. No. 54, Gopalpur -Ranjani Road, Gopalpur, Tal - Pandharpur- 413 304,
Dist. Solapur (Maharashtra) Ph.(02186)- 282223, 9503103892
(Approved by A.I.C.T.E., New Delhi and affiliated to Solapur University, Solapur)
ISO 9001-2015 Certified Institute & Accredited by NAAC, NBA and Institute of Engineers, India,
E-mail : coe@sveri.ac.in Website: www.sveri.ac.in

Ref. No. : COEPR/ MECH/2019-2020/ 190(G) Date: 19/09/2019

To,

Dr. R. S. Pawar

Department of Civil Engineering,

SVERI's College of Engineering,

Pandharpur-413304

Subject: - About Feedback

Dear Sir,

Dean academics Dr. P. M. Pawar has conducted feedback on **S.E. Mech. (A)** Class on date **16/08/2019.** You are Subject teacher for **Environmental Science** Subject. Students have given feedback for you as **Outstanding** teacher.

Also, students have given some additional suggestion as given below for improving your teaching.

i) Your teaching is monotones
ii) You have to give notes in between during your teaching.
iii) You should reduce tour speed while dictation
iv) You should control the class.

This is for your kind information and further improvement. Hoping that same kind of teaching will be continued in future.

Thanking You.

Received. 19/9/2019

SAS

(Dr. S. A. Sonawane)
Head, Mech. Engg. Dept.

Course End Survey

This survey is carried out at the end of every semester which gives feedback about various processes of the course.

Shri Vithal Education & Research Institute's
COLLEGE OF ENGINEERING, PANDHARPUR
P.B. No. 54, Gopalpur -Ranjani Road, Gopalpur, Pandharpur- 413 304, District: Solapur (Maharashtra)
Tel.: 02186-216063, 9503103757, Toll Free No.: 1800-3000-4131, E-mail: coe@sveri.ac.in, Web: www.sveri.ac.in
(Approved by A.I.C.T.E., New Delhi and Affiliated to Solapur University, Solapur)
NBA Accredited all eligible UG Programmes, NAAC Accredited Institute, Accredited by The Institution of Engineers (India), Kolkata and TCS, Pune. ISO 9001-2015 Certified Institute

STUDENT FEEDBACK FORM

Date: 17/10/19

Academic Year: 2019-20 Class and Semester: T. E. Mech. – I Div- B

Part A:Technical Course and Teacher Specific:

Sr. No.	Name of the Course	Theory / Practicals / Tutorials	Name of the Teacher
CR 1	Theory of Machine- II	Theory	Dr. S. A. Sonawane
CR 2	Theory of Machine- II	Practicals	Mr. P. A. Vibhute
CR 3	Metrology & Mechanical Measurement	Theory	Prof. K. B. Jundale
CR 4	Metrology & Mechanical Measurement	Practicals	Prof. K. B. Jundale
CR 6	Metallurgy	Theory	Dr. A. A. Utpat
CR 7	Metallurgy	Practicals	Dr. A. A. Utpat
CR 9	Machine Design -I	Theory	Prof. C. K. Vhare
CR 10	Machine Design -I	Practicals	Prof. C. K. Vhare
CR 12	Fluid Machinery & Fluid Power	Theory	Prof. V. R. Chavan
CR 13	Fluid Machinery & Fluid Power	Practicals	Prof. V. R. Chavan
CR 14	Fluid Machinery & Fluid Power	Practicals	Prof. K. S. Pukale
CR 15	Advanced Computer Programming-I	Theory	/Prof. A. S. Pathan
CR 16	Advanced Computer Programming-I	Practicals	/Prof. A. S. Pathan
CR 17	Workshop Practice – IV	Practical	Mr. G. D. Jagtap

Your Responses below are for purpose of Evaluation				
5 – Mostly	**4 – Quite Often**	**3 – Often**	**2 – At Times**	**1 – Hardly**
Please respond to items below by writing 5/4/3/2/1				

	CR 1	CR 2	CR 3	CR 4	CR 5	CR 6	CR 7	CR 8	CR 9	CR 10	CR 11	CR 12	CR 13	CR 14	CR 15	CR 16	CR 17
1. Does the teacher come to the class/lab and leave the class/lab on time?	5	5	5	5	4	5	5	5	5	5	5	5	4	5	5	5	5
2. Whether outcomes are made clear?	4	5	5	4	5	5	5	5	5	5	5	4	5	5	5	5	4
3. Whether teaching plan is prepared by the teacher as per the syllabus and time available?	5	4	5	5	5	4	5	5	4	5	5	5	4	5	5	5	5
4. Whether logical sequence/flow is maintained during teaching as per the bits in the syllabus?	5	5	5	5	5	4	5	5	5	5	5	4	5	5	5	5	5
5. Whether the teacher is well prepared, organized and course material is well structured?	4	5	5	5	5	5	4	5	5	5	5	4	5	5	5	5	4
6. Is the chalkboard writing clear and organized?	5	5	5	4	5	5	5	4	5	5	5	5	4	5	5	5	5
7. Are any Audio-Visual Aids used?	4	5	5	5	4	5	5	5	5	4	5	5	5	5	4	5	4
8. Is the teaching with emphasize on fundamental concepts and with illustrative examples?	5	5	5	5	4	5	5	5	5	5	4	5	5	4	5	5	5
9. Whether difficult topics are taught with adequate attention and ease?	5	5	5	5	4	5	5	5	5	5	5	4	5	5	5	4	5
10. Do the faculty provide new knowledge and has command over the subject?	5	5	4	5	5	4	5	5	5	5	5	5	4	5	5	4	5
11. Is the teacher enthusiastic during teaching?	5	4	5	5	5	5	5	5	5	5	5	5	5	5	5	4	5
12. Is the teacher able to deliver contents with good communication skills?	5	4	5	5	5	5	5	5	4	5	5	4	5	5	4	5	5
13. Are you encouraged to ask Questions to make teaching interactive and	5	4	5	5	5	5	5	5	4	5	5	5	5	4	5	5	5

lively?	CR 1	CR 2	CR 3	CR 4	CR 5	CR 6	CR 7	CR 8	CR 9	CR 10	CR 11	CR 12	CR 13	CR 14	CR 15	CR 16	CR 17
14. Does the course improve your understanding of concepts, principles in this field and motivated you to think and learn?	5	5	5	5	4	5	5	5	5	4	5	5	4	5	5	5	4
15. Whether the teacher is effective in preparing students for exams?	5	4	4	5	5	4	5	5	5	5	4	5	4	4	5	5	5
16. Are the assignments and tests challenging?(with new & novel problem solving approach)	4	5	5	5	4	4	5	5	5	4	5	5	4	5	5	5	4
17. Is the evaluation fair and impartial? And does it help you to improve?	5	5	5	5	4	5	5	4	5	4	5	4	5	5	4	5	5
18. Whether teacher is prompt in evaluating and returning the answer scripts?	4	5	5	4	5	5	5	5	5	4	4	5	5	4	5	5	5
19. Does teacher give additional inputs (contents beyond syllabus)?	5	5	4	5	5	4	5	5	4	5	4	5	5	5	5	4	5
20. Whether teacher is accessible to the students for counseling, guidance and solving queries off the classroom hours?	5	4	5	5	5	5	5	4	5	4	5	5	5	4	4	5	4
TOTAL	95	89	97	97	93	94	99	97	92	96	98	92	93	95	96	96	94
SCORE/INDEX(MAX 100)																	
Converted to percentage (%)	95%	89%	97%	97%	93%	94%	99%	97%	92%	96%	98%	92%	93%	95%	96%	96%	94%
What is your overall impression about the teacher?(write your choice O/E/V/G/S/N in the appropriate boxes) (O)Outstanding/(E)Excellent/ (V)Very Good/(G)good/ (S)Satisfactory/ (N)Not Satisfactory.	O	E	O	O	E	E	E	O	O	O	O	E	E	O	O	O	O

Part B: General:

Please respond to items below by putting √ , 5 being the highest				
1	2	3	4	5

	5	4	3	2	1
1. To what extent have you benefited from initiatives, by the Institute/Department, such as CIP, writing five sentences, etc. towards communication improvement?	✓				
2. To what extent have you benefited from group discussions and moodle sessions arranged on weekly basis? (Tick only if applicable)		✓			
3. Rate the effectiveness of the exercise, of reading personality development book and presentation in the class, in development of leadership and improvement of communication.	✓				
4. Rate the effectiveness of training sessions conducted through training and placement cell in development of leadership, improvement of communication and understanding the importance of team work.	✓				
5. Rate the effectiveness of co-curricular and extra-curricular activities through Olympus and other technical events, EDC, NSS, Sports, Cultural, etc. in leadership development, communication improvement and team work.		✓			
6. Rate the effectiveness of culture (based on respect (*give respect take respect*), addiction free environment and discipline) of Institute/ Department in imbibing values and ethics.		✓			
7. Rate the effectiveness of co-curricular and extra-curricular activities through Olympus and other technical events, EDC, NSS, Sports, Cultural, etc. in imbibing values and ethics.	✓				
8. Rate the effectiveness of the exercise of reading personality development book and presentation in the class in imbibing values and ethics.		✓			
9. Rate the effectiveness of training sessions conducted through training and placement cell in imbibing values and ethics.	✓				
10. Rate your awareness about availability of journals and e-journal and their usefulness in preparing seminar and projects.	✓				
TOTAL SCORE/INDEX(MAX 50)	46				
Converted to percentage (%)	92%				

Shri Vithal Education & Research Institute's
COLLEGE OF ENGINEERING, PANDHARPUR
P.B. No. 54, Gopalpur -Ranjani Road, Gopalpur, Pandharpur- 413 304, District: Solapur (Maharashtra)
Tel.: 02186-216063, 9503103757, Toll Free No.: 1800-3000-4131, E-mail: coe@sveri.ac.in, Web: www.sveri.ac.in
(Approved by A.I.C.T.E., New Delhi and Affiliated to Solapur University, Solapur)
NBA Accredited all eligible UG Programmes, NAAC Accredited Institute, Accredited by The Institution of Engineers (India), Kolkata and TCS, Pune. ISO 9001-2015 Certified Institute

STUDENT FEEDBACK FORM

Date: 01 / 11 / 2018

Academic Year: 2018-19 Class and Semester: S. E. Mech. – I Div- C

Part A:Technical Course and Teacher Specific:

Sr. No.	Name of the Course	Theory / Practicals / Tutorials	Name of the Teacher
CR 1	Analysis of Mechanical Elements	Theory	Prof. A. K. Parkhe
CR 2	Applied Thermodynamics	Theory	Prof. S. R. Gavali
CR 3	Applied Thermodynamics	Practicals	Prof. K.V.Chandan
CR 4	Engineering Mathematics-III	Theory	Prof. V. D. Ghadage
CR 5	Manufacturing Processes	Theory	/Prof. P. K. Patil
CR 6	Manufacturing Processes	Practicals	/Prof. P. K. Patil
CR 7	Machine Drawing	Theory	Dr. P. S. Kachare
CR 8	Machine Drawing	Practicals	Dr. P. S. Kachare
CR 9	Computer Programming in C++	Theory	Prof. L. H. Jadhav
CR 10	Computer Programming in C++	Practicals	Prof. L. H. Jadhav
CR 11	Workshop Practice- II	Practicals	Mr. S. N. Jadhav
CR 12	Environmental Science	Theory	/Prof. P. A. Taralgatti

Your Responses below are for purpose of Evaluation				
5 – Mostly	4 – Quite Often	3 – Often	2 – At Times	1 – Hardly
Please respond to items below by writing 5/4/3/2/1				

	CR 1	CR 2	CR 3	CR 4	CR 5	CR 6	CR 7	CR 8	CR 9	CR 10	CR 11	CR 12	CR 13	CR 14	CR 15
1. Does the teacher come to the class/lab and leave the class/lab on time?	5	5	5	5	5	5	5	5	5	5	5	5			
2. Whether outcomes are made clear?	5	5	5	5	5	5	5	5	5	5	5	4			
3. Whether teaching plan is prepared by the teacher as per the syllabus and time available?	5	5	5	5	5	5	5	5	5	5	5	4			
4. Whether logical sequence/flow is maintained during teaching as per the bits in the syllabus?	5	5	4	5	5	5	5	5	4	5	5	4			
5. Whether the teacher is well prepared, organized and course material is well structured?	5	5	5	5	5	5	5	5	4	5	5	5			
6. Is the chalkboard writing clear and organized?	5	4	4	5	5	5	5	5	5	4	5	5			
7. Are any Audio-Visual Aids used?	5	5	4	5	5	5	4	5	4	5	5	4			
8. Is the teaching with emphasize on fundamental concepts and with illustrative examples?	5	5	5	5	5	5	5	5	5	5	5	5			
9. Whether difficult topics are taught with adequate attention and ease?	5	5	5	5	5	5	4	5	5	5	5	4			
10. Do the faculty provide new knowledge and has command over the subject?	4	5	5	5	5	5	5	5	5	4	5	4			
11. Is the teacher enthusiastic during teaching?	5	5	5	5	5	5	4	5	5	5	5	4			
12. Is the teacher able to deliver contents with good communication skills?	5	5	5	4	5	5	5	5	5	5	5	5			
13. Are you encouraged to ask Questions to make teaching interactive and lively?	4	5	5	5	5	5	4	5	4	5	5	5			

	CR 1	CR 2	CR 3	CR 4	CR 5	CR 6	CR 7	CR 8	CR 9	CR 10	CR 11	CR 12	CR 13	CR 14	CR 15
14. Does the course improve your understanding of concepts, principles in this field and motivated you to think and learn?	5	5	5	5	4	5	5	5	4	5	5	4			
15. Whether the teacher is effective in preparing students for exams?	5	5	4	5	5	4	5	5	5	4	5	5			
16. Are the assignments and tests challenging?(with new & novel problem solving approach)	5	5	5	5	4	5	5	5	4	5	5	4			
17. Is the evaluation fair and impartial? And does it help you to improve?	5	5	5	5	5	4	5	5	5	5	5	5			
18. Whether teacher is prompt in evaluating and returning the answer scripts?	5	5	5	5	5	5	5	5	5	5	5	4			
19. Does teacher give additional inputs (contents beyond syllabus)?	4	5	4	5	4	4	5	4	4	5	5	4			
20. Whether teacher is accessible to the students for counseling, guidance and solving queries off the classroom hours?	5	5	4	5	5	5	5	5	5	5	5	4			
TOTAL SCORE/INDEX(MAX 100)	97	99	94	99	97	97	96	99	93	97	100	88			
Converted to percentage (%)	97%	99%	94%	99%	97%	97%	96%	99%	93%	97%	100%	88%			
What is your overall impression about the teacher?(write your choice O/E/V/G/S/N in the appropriate boxes) (O)Outstanding/(E)Excellent/(V)Very Good/(G)good/(S)Satisfactory / (N)Not Satisfactory.	O	O	O	O	E	O	E	O	E	G	O	N			

Part B: General:

Please respond to items below by putting √, 5 being the highest				
1	2	3	4	5

	5	4	3	2	1
1. To what extent have you benefited from initiatives, by the Institute/Department, such as CIP, writing five sentences, etc. towards communication improvement?	✓				
2. To what extent have you benefited from group discussions and moodle sessions arranged on weekly basis? (Tick only if applicable)		✓			
3. Rate the effectiveness of the exercise, of reading personality development book and presentation in the class, in development of leadership and improvement of communication.	✓				
4. Rate the effectiveness of training sessions conducted through training and placement cell in development of leadership, improvement of communication and understanding the importance of team work.		✓			
5. Rate the effectiveness of co-curricular and extra-curricular activities through Olympus and other technical events, EDC, NSS, Sports, Cultural, etc. in leadership development, communication improvement and team work.	✓				
6. Rate the effectiveness of culture (based on respect (*give respect take respect*), addiction free environment and discipline) of Institute/ Department in imbibing values and ethics.		✓			
7. Rate the effectiveness of co-curricular and extra-curricular activities through Olympus and other technical events, EDC, NSS, Sports, Cultural, etc. in imbibing values and ethics.	✓				
8. Rate the effectiveness of the exercise of reading personality development book and presentation in the class in imbibing values and ethics.		✓			
9. Rate the effectiveness of training sessions conducted through training and placement cell in imbibing values and ethics.	✓				
10. Rate your awareness about availability of journals and e-journal and their usefulness in preparing seminar and projects.		✓			
TOTAL SCORE/INDEX(MAX 50) 45					
Converted to percentage (%) 90%					

Stakeholders Feedback on the syllabus and its transaction

SVERI's College of Engineering, Pandharpur

Department of Mechanical Engineering

Students' Feedback on the syllabus

Sample Feedback Forms

Academic Year: 2019-2020

SHRI VITHAL EDUCATION & RESEARCH INSTITUTE's

COLLEGE OF ENGINEERING, PANDHARPUR

P.B. No. 54, Gopalpur -Ranjani Road, Gopalpur, Tal.- Pandharpur- 413 304,Dist.- Solapur (Maharashtra)
Tel.: 02186-216063, 9503103757, E-mail : coe@sveri.ac.in. Website: www.sveri.ac.in
(Approved by A.I.C.T.E., New Delhi and affiliated to Solapur University, Solapur)
NBA Accredited all Eligible UG Programmes and , NAAC, Accredited Institute,
Accredited by the Institute of Engineers (India), Kolkata and TCS, Pune ISO 9001-2015 Certified Institute

Date: 04/12/2020

Student's Feedback on the Syllabus and its Transaction at the Institution

Name of the Student: Vansale Prashant Bharat **Branch:** Mech. Engg.

Class & Div: B.E. Div. - B **Academic Year:** 2019-20

This feedback form is intended to collect information relating to your satisfaction towards the curriculum, learning and evaluation. The information provided by you will be kept confidential and will be used as important feedback for quality improvement of the program of institution.

Your responses below are for purpose of evaluation				
5 – Excellent	4 – Very Good	3 – Good	2 – Average	1 – Poor
Please respond to items below by writing 5/4/3/2/1				

Sr. No.	Particular	Excellent	Very Good	Good	Average	Poor
1.	Rate the syllabus of the courses that you have studied in relation to the competencies expected out of the course?		✓			
2.	How do you rate the relevance of the units in syllabus significant to the course?			✓		
3.	How do you rate the electives offered in relation to the technological advancements?			✓		
4.	Rate the courses in terms of extra learning or self learning considering the design of the courses?		✓			
5.	Rate the theoretical concepts of syllabus supported by Practical/Experiments?			✓		
6.	Rate the contents included in the syllabus with reference to professional and higher level learning skills?			✓		
7.	How do you rate the evaluation scheme designed for each of the course?			✓		
8.	How do you rate the sequence of the courses in the curriculum?			✓		
9.	Rate the satisfaction level of curriculum design as per the requirement of employability / higher learning?			✓		
10.	How do you rate the books listed as reference materials are relevant, updated and appropriate?			✓		

Suggestions (if any): Operations Research:- More project related work in IInd sem. so this subject should be added in IInd sem.

Signature of Student:

Prashant Vansale.

SHRI VITHAL EDUCATION & RESEARCH INSTITUTE's
COLLEGE OF ENGINEERING, PANDHARPUR
P.B. No. 54, Gopalpur -Ranjani Road, Gopalpur, Tal.- Pandharpur- 413 304,Dist.- Solapur (Maharashtra)
Tel.: 02186-216063, 9503103757, E-mail : coe@sveri.ac.in. Website: www.sveri.ac.in
(Approved by A.I.C.T.E., New Delhi and affiliated to Solapur University, Solapur)
NBA Accredited all Eligible UG Programmes and , NAAC, Accredited Institute,
Accredited by the Institute of Engineers (India), Kolkata and TCS, Pune ISO 9001-2015 Certified Institute

Date: 2-1-20

Student's Feedback on the Syllabus and its Transaction at the Institution

Name of the Student: Dinesh Uttam Chavan **Branch:** Mech

Class & Div: TE-B **Academic Year:** 2019-20

This feedback form is intended to collect information relating to your satisfaction towards the curriculum, learning and evaluation. The information provided by you will be kept confidential and will be used as important feedback for quality improvement of the program of institution.

Your responses below are for purpose of evaluation				
5 – Excellent	4 – Very Good	3 – Good	2 – Average	1 – Poor
Please respond to items below by writing 5/4/3/2/1				

Sr. No.	Particular	Excellent	Very Good	Good	Average	Poor
1.	Rate the syllabus of the courses that you have studied in relation to the competencies expected out of the course?	✓				
2.	How do you rate the relevance of the units in syllabus significant to the course?		✓			
3.	How do you rate the electives offered in relation to the technological advancements?		✓			
4.	Rate the courses in terms of extra learning or self learning considering the design of the courses?		✓			
5.	Rate the theoretical concepts of syllabus supported by Practical/Experiments?	✓				
6.	Rate the contents included in the syllabus with reference to professional and higher level learning skills?			✓		
7.	How do you rate the evaluation scheme designed for each of the course?			✓		
8.	How do you rate the sequence of the courses in the curriculum?		✓			
9.	Rate the satisfaction level of curriculum design as per the requirement of employability / higher learning?	✓				
10.	How do you rate the books listed as reference materials are relevant, updated and appropriate?		✓			

Suggestions (if any): More focus should be given for practicals of Metrology & mechanical measurement.

Signature of Student:

SVERI's College of Engineering, Pandharpur

Department of Mechanical Engineering

Teachers Feedback on the syllabus

Sample Feedback Forms

Academic Year: 2019-2020

SHRI VITHAL EDUCATION & RESEARCH INSTITUTE's
COLLEGE OF ENGINEERING, PANDHARPUR
P.B. No. 54, Gopalpur -Ranjani Road, Gopalpur, Tal.- Pandharpur- 413 304,Dist.- Solapur (Maharashtra)
Tel.: 02186-216063, 9503103757, E-mail : coe@sveri.ac.in, Website: www.sveri.ac.in
(Approved by A.I.C.T.E., New Delhi and affiliated to Solapur University, Solapur)
NBA Accredited all Eligible UG Programmes and , NAAC, Accredited Institute,
Accredited by the Institute of Engineers (India), Kolkata and TCS, Pune ISO 9001-2015 Certified Institute

Date: 22/01/2020

Teachers' Feedback on the Syllabus and its Transaction at the Institution

Name of the Teacher: Prof. S. R. Gavali **Branch:** Mechanical Engg.

Contact No: 9545553796 **Academic Year:** 2019-20

Please mark a tick '√' in the appropriate cell for every statement.

Your responses below are for purpose of evaluation				
1 – Strongly Disagree	2 – Disagree	3 – Neither Agree nor Disagree	4 – Agree	5– Strongly Agree

Sr. No.	Particular	1	2	3	4	5
1.	The course objectives and outcomes of the current syllabi are well defined and clear for delivery of course.				✓	
2.	The current content of syllabus is fulfilling the need of industry, sufficient to bridge the gap between industry and academics.				✓	
3.	The course is well organized (e.g. teaching hours, the sequence of the courses in the curriculum).				✓	
4.	Emphasis on fundamentals, coverage of modern/advanced topics, good balance between theory and application.				✓	
5.	Evaluation schemes designed for each of the course are sufficient for providing proper assessment.					✓
6.	The course/ syllabus has good balance between theoretical concepts of syllabus and Practical/Experiments.				✓	
7.	The syllabus is covering inculcation of the aspects of life skills, transferable skills, cross cutting issues, gender equality, environment and sustainability, human rights and social security.				✓	
8.	Current syllabus tries to build the opportunities in terms of employability and entrepreneurial attitude amongst the students.				✓	
9.	The books/ reference materials prescribed are relevant, updated and appropriate.					✓
10.	The course/syllabus has enabled to update knowledge and perspective in the subject area.				✓	

Please mention any other suggestions: provision should be made for ~~Separate~~ separate Hydraulic & pneumatic subject.

Signature of Teacher:

SHRI VITHAL EDUCATION & RESEARCH INSTITUTE's
COLLEGE OF ENGINEERING, PANDHARPUR
P.B. No. 54, Gopalpur -Ranjani Road, Gopalpur, Tal.- Pandharpur- 413 304,Dist.- Solapur (Maharashtra)
Tel.: 02186-216063, 9503103757, E-mail : coe@sveri.ac.in, Website: www.sveri.ac.in
(Approved by A.I.C.T.E., New Delhi and affiliated to Solapur University, Solapur)
NBA Accredited all Eligible UG Programmes and , NAAC, Accredited Institute,
Accredited by the Institute of Engineers (India), Kolkata and TCS, Pune ISO 9001-2015 Certified Institute

Date: 14/01/2020.

Teachers' Feedback on the Syllabus and its Transaction at the Institution

Name of the Teacher: prof. s.m. Ichhamane **Branch:** Mechanical

Contact No: 9049349429 **Academic Year:** 2019-20.

Please mark a tick '√' in the appropriate cell for every statement.

Your responses below are for purpose of evaluation				
1 – Strongly Disagree	2 – Disagree	3 – Neither Agree nor Disagree	4 – Agree	5– Strongly Agree

Sr. No.	Particular	1	2	3	4	5
1.	The course objectives and outcomes of the current syllabi are well defined and clear for delivery of course.	√				
2.	The current content of syllabus is fulfilling the need of industry, sufficient to bridge the gap between industry and academics.		√			
3.	The course is well organized (e.g. teaching hours, the sequence of the courses in the curriculum).			√		
4.	Emphasis on fundamentals, coverage of modern/advanced topics, good balance between theory and application.		√			
5.	Evaluation schemes designed for each of the course are sufficient for providing proper assessment.				√	
6.	The course/ syllabus has good balance between theoretical concepts of syllabus and Practical/Experiments.		√			
7.	The syllabus is covering inculcation of the aspects of life skills, transferable skills, cross cutting issues, gender equality, environment and sustainability, human rights and social security.			√		
8.	Current syllabus tries to build the opportunities in terms of employability and entrepreneurial attitude amongst the students.		√			
9.	The books/ reference materials prescribed are relevant, updated and appropriate.	√				
10.	The course/syllabus has enabled to update knowledge and perspective in the subject area.			√		

Please mention any other suggestions: In CAD/CAM Subject CAE should be implemented

Signature of Teacher:

SVERI's College of Engineering, Pandharpur

Department of Mechanical Engineering

Employers Feedback on the syllabus

Sample Feedback Forms

Shri Vithal Education & Research Institute's
COLLEGE OF ENGINEERING, PANDHARPUR
P.B. No. 54, Gopalpur -Ranjani Road, Gopalpur, Pandharpur- 413 304, District: Solapur (Maharashtra)
Tel.: 02186-216063, 9503103757, Toll Free No.: 1800-3000-4131, E-mail: coe@sveri.ac.in, Web: www.sveri.ac.in
(Approved by A.I.C.T.E., New Delhi and Affiliated to Solapur University, Solapur)
NBA Accredited all eligible UG Programmes, **NAAC** Accredited Institute, Accredited by The Institution of Engineers (India), Kolkata and TCS, Pune. ISO 9001-2015 Certified Institute

Ref No: COEPR/2018-19/ 34(A)

Date: 04/08/2018

To,
Mr. Amol Gengaje,
Asst. General Manager (Engg.),
Nuclear Division,
Walchandnagar Industries Ltd., Walchandnagar.

Subject: About suggesting gaps in curriculum from Industry point of view

Reference: Telephonic discussion with Prof. S. S. Wangikar on 02/05/2018

Respected Sir,

We request you to review the curriculum (syllabus) from Second year to final year (B.E.) of Solapur University, Solapur and suggest the gaps in curriculum from industry point of view.

We expect your valuable inputs in this regard. It will definitely help in enhancing the technical knowledge of the students in regard of industrial requirement and the employability of the students.

Thank you,

With Regard,

Prof. S. R. Gavali,
Head, Mech. Engg. Dept.

HEAD,
Dept. of Mechanical Engg
C.O.E. Pandharpur.

Encl: Curriculum structure and syllabus of S.E, T. E. and B.E.

Accepted. I will revert within 4 weeks.

Amol Gengaje
Assistant General Manager
(Engineering) WIL

Date: 16/08/2018

To,

The Head,

Department of Mechanical Engineering,

SVERI's College of Engineering, Pandharpur.

Subject: Gaps in Curriculum from Industry point of View

Reference: Your request letter dated 04/08/2018 with Ref. No. COEPR/2018-19/34(A)

Dear Sir,

I am happy to review the syllabus as per your request about review of syllabus of S.E. to B. E (Mechanical Engineering) of Solapur University, Solapur in order to identify the gaps from Industry point of view. I congratulate you for taking such initiative which will definitely help in upgradation of students' knowledge (beyond syllabus) and enhancing the employability of students.

I am thankful to Department of Mechanical Engineering, SVERI's College of Engineering for giving me opportunity to review the syllabus and suggesting the gaps from Industry point of view. The gaps are mentioned in Annexure I (attached herewith).

Thank you,

With Regard,

Mr. Amol Gengaje
Asst. General Manager (Engg.)
Nuclear Division,
Walchandnagar Industries Ltd., Walchandnagar

Encl: Annexure I (Gaps in Curriculum from Industry point of view)

Annexure I

Gaps in Curriculum from Industry point of view

- Strain measurement using strain Gauges
- Introduction to IBR regulations
- Introduction to TEMA standard
- Introduction to ASME Codes (Various sections and their Scope)
- Industrial application of AUTOCAD
- 5S Methodology and its application
- Modern Concepts in Quality Control
- Introduction to AGMA for gear design and manufacturing

Amol Gengaje
Assistant General Manager
(Engineering) WIL

Shri Vithal Education & Research Institute's
COLLEGE OF ENGINEERING, PANDHARPUR
P.B. No. 54, Gopalpur -Ranjani Road, Gopalpur, Pandharpur- 413 304, District: Solapur (Maharashtra)
Tel.: 02186-216063, 9503103757, Toll Free No.: 1800-3000-4131, E-mail: coe@sveri.ac.in, Web: www.sveri.ac.in
(Approved by A.I.C.T.E., New Delhi and Affiliated to Solapur University, Solapur)
NBA Accredited all eligible UG Programmes, NAAC Accredited Institute, Accredited by The Institution of Engineers (India), Kolkata and TCS, Pune. ISO 9001-2015 Certified Institute

Ref No: COEPR/2018-19/ 98(A) Date: 15/11/2018

To,
Mr. Atish Pawar,
Manager (Tool Design),
Walchandnagar Industries Ltd., Walchandnagar.

Subject: About suggesting gaps in curriculum from Industry point of view

Reference: Telephonic discussion with Prof. S. S. Wangikar on 02/11/2018

Respected Sir,

We request you to review the curriculum (syllabus) of Second year to final year (B.E.) of Solapur University, Solapur and suggest the gaps in curriculum from industry point of view.

We expect your valuable inputs in this regard. It will definitely help in enhancing the technical knowledge of the students in regard of industrial requirement and enhancing the employability of the students.

Thank you,

With Regard,

Prof. S. R. Gavali,
Head, Mech. Engg. Dept.

HEAD,
Dept. of Mechanical Engg.
C.O.E. Pandharpur

Encl: Curriculum structure and syllabus of S.E, T. E. and B.E.

ok
- I will submitt the gap requirement in two weeks.

Ch. Manager 15/11/18.
(Mfg. Engg.)

Date: 17/12/2018

To,

The Head,

Mechanical Engineering Department,

SVERI's College of Engineering, Pandharpur.

Subject: Gaps in Syllabus of S.E. to B.E. from Industry point of View

Reference: Your letter with Ref. No. COEPR/2018-19/98(A) dated 15/11/2018

Dear Sir,

I am feeling glad to review the syllabus of Mechanical Engineering (S.E. to B. E) of Solapur University, Solapur as per your request in order for pointing out the gaps related to industry requirements. I am grateful to Mechanical Engineering Department of SVERI's College of Engineering for giving me opportunity to review the syllabus and pointing out the gaps from Industry requirements point of view. The gaps are presented in Annexure A attached herewith.

I am confident that this step of addressing the gaps related to industry requirement will definitely lead to enhancement of students' knowledge and in turn their employability.

Thank you,

With Regard,

Mr. Atish Pawar

Ch. Manager
(Mfg. Engg.)

Manager,

Walchandnagar Industries Ltd., Walchandnagar

Encl: Annexure A (Syllabus Gaps from Industry point of view)

Annexure A

Syllabus Gaps from Industry point of view

- Introduction to dynamic balancing of industrial components like gears, centrifugal machines, wheel balancing in automobile application
- Selection of material from Design Data book
- Selection of pumps and turbines for different applications
- Performance analysis of automobiles
- Effect of process parameters for conventional as well as non-conventional machining processes
- Introduction to photochemical machining
- Use of surface roughness tester
- Introduction to design of welding fixtures

Ch. Manager
(Mfg. Engg.)

SHRI VITHAL EDUCATION & RESEARCH INSTITUTE's
COLLEGE OF ENGINEERING, PANDHARPUR
P.B. No. 54, Gopalpur -Ranjani Road, Gopalpur, Tal.- Pandharpur- 413 304,Dist.- Solapur (Maharashtra)
Tel.: 02186-216063, 9503103757, E-mail : coe@sveri.ac.in, Website: www.sveri.ac.in
(Approved by A.I.C.T.E., New Delhi and affiliated to Solapur University, Solapur)
NBA Accredited all Eligible UG Programmes and , NAAC, Accredited Institute,
Accredited by the Institute of Engineers (India), Kolkata and TCS, Pune ISO 9001-2015 Certified Institute

Date: 16/01/2020

Employer Feedback on the Syllabus and its Transaction at the Institution

Name of the Respondent with Designation: Mr. Jitendra Zhope (Head HR)

Name of Industry/Organization: Bharat Forge, Pune

Contact No.: 7709600020 **Email ID:** jitendra.zope@bharatforge.com

Please mark a tick '√' in the appropriate cell for every statement.

Your responses below are for purpose of evaluation				
1 – Strongly Disagree	2 – Disagree	3 – Neither Agree nor Disagree	4 – Agree	5– Strongly Agree

Sr. No.	Particulars	1	2	3	4	5
1.	Current Curriculum of all Programmes is relevant for employability.			√		
2.	Curriculum bridges the gap between Industry and Academic.				√	
3.	Current curriculum offers need based and meets to the expectations of industry.			√		
4.	Curriculum has enriched content which fulfils required orientation human resources.				√	
5.	Curriculum has application based courses which caters the needs of industry in terms of knowledge, skills, attitude and innovation.			√		
6.	Curriculum caters the need of industry and helps in building efficiency and effectiveness of organization.			√		
7.	Curriculum helps in building an entrepreneurial motive which helps to the students for starting their business enterprise.		√			
8.	Curriculum helps in edifice ability and motivation to the students for involvement in social activities.					√
9.	Curriculum exhibits to the students in communication skills and ability to function effectively as an individual as well as part of a team.			√		
10.	Curriculum show signs of independent thinking of students and appreciation of ethical values in their career.			√		

Please mention any other suggestions: In addition to the present syllabus Manuf. process w.r.t. to few Mech. Components and tools should be added to syllabus.

Signature of respondent:

Zope

SVERI's College of Engineering, Pandharpur

Department of Mechanical Engineering

Alumni Feedback on the syllabus

Sample Feedback Forms

Academic Year: 2019-2020

SHRI VITHAL EDUCATION & RESEARCH INSTITUTE's
COLLEGE OF ENGINEERING, PANDHARPUR
P.B. No. 54, Gopalpur -Ranjani Road, Gopalpur, Tal.- Pandharpur- 413 304,Dist.- Solapur (Maharashtra)
Tel.: 02186-216063, 9503103757, E-mail : coe@sveri.ac.in, Website: www.sveri.ac.in
(Approved by A.I.C.T.E., New Delhi and affiliated to Solapur University, Solapur)
NBA Accredited all Eligible UG Programmes and , NAAC, Accredited Institute,
Accredited by the Institute of Engineers (India), Kolkata and TCS, Pune ISO 9001-2015 Certified Institute

Date: 13/01/2020

Alumni Feedback on the Syllabus and its Transaction at the Institution

Name of the Alumni: Nagane pataloba A. **Branch:** Mech.

The purpose of this survey is to obtain alumni input on the quality of education they received and the level of preparation they had at institute. The purpose of this survey is to assess the quality of the academic program. We seek your help in completing this survey.

Your responses below are for purpose of evaluation				
5 – Excellent	4 – Very Good	3 – Good	2 – Average	1 – Poor
Please respond to items below by writing 5/4/3/2/1				

Sr. No.	Particular	Excellent	Very Good	Good	Average	Poor
1.	Course was well structured to achieve the learning outcomes (good balance of lectures, learning resources, tutorials, practical etc.)			✓		
2.	The syllabus was need based; Emphasis on fundamentals, coverage of modern/ advanced topics, good balance between theory and application.				✓	
3.	Current syllabus is adequately covers contemporary issues/emerging global and national trends in engineering.					✓
4.	The syllabus meets the expectations in terms of learning values, skills, knowledge, attitude, analytical abilities, applicability, relevance and practical orientation to real life situations.				✓	
5.	Expectations about the course (Enhance by skill/knowledge base, better career opportunities etc) were achievable.			✓		
6.	The books prescribed/listed as reference materials are relevant, updated and appropriate.				✓	
7.	The syllabus is covering inculcation of the aspects of life skills, transferable skills, cross cutting issues, gender equality, environment and sustainability, human rights and social security.			✓		
8.	The course enabled to build your future career.				✓	

Suggestions if any: In CAD/CAM subject, CEA should be included.

Alumni Information

Name: Nagane pataloba A.
Name of Organization: TATA motors Ltd.
Position in Organization: Sr. Manager.
Year of Graduation: 2002
Signature:

SHRI VITHAL EDUCATION & RESEARCH INSTITUTE's
COLLEGE OF ENGINEERING, PANDHARPUR
P.B. No. 54, Gopalpur -Ranjani Road, Gopalpur, Tal.- Pandharpur- 413 304,Dist.- Solapur (Maharashtra)
Tel.: 02186-216063, 9503103757, E-mail : coe@sveri.ac.in, Website: www.sveri.ac.in
(Approved by A.I.C.T.E., New Delhi and affiliated to Solapur University, Solapur)
NBA Accredited all Eligible UG Programmes and , NAAC, Accredited Institute,
Accredited by the Institute of Engineers (India), Kolkata and TCS, Pune ISO 9001-2015 Certified Institute

Date: 13/01/2020.

Alumni Feedback on the Syllabus and its Transaction at the Institution

Name of the Alumni: Shankar B. Gaikwad **Branch:** Mechanical

The purpose of this survey is to obtain alumni input on the quality of education they received and the level of preparation they had at institute. The purpose of this survey is to assess the quality of the academic program. We seek your help in completing this survey.

Your responses below are for purpose of evaluation				
5 – Excellent	4 – Very Good	3 – Good	2 – Average	1 – Poor
Please respond to items below by writing 5/4/3/2/1				

Sr. No.	Particular	Excellent	Very Good	Good	Average	Poor
1.	Course was well structured to achieve the learning outcomes (good balance of lectures, learning resources, tutorials, practical etc.)				✓	
2.	The syllabus was need based; Emphasis on fundamentals, coverage of modern/ advanced topics, good balance between theory and application.					✓
3.	Current syllabus is adequately covers contemporary issues/emerging global and national trends in engineering.				✓	
4.	The syllabus meets the expectations in terms of learning values, skills, knowledge, attitude, analytical abilities, applicability, relevance and practical orientation to real life situations.				✓	
5.	Expectations about the course (Enhance by skill/knowledge base, better career opportunities etc) were achievable.					✓
6.	The books prescribed/listed as reference materials are relevant, updated and appropriate.				✓	
7.	The syllabus is covering inculcation of the aspects of life skills, transferable skills, cross cutting issues, gender equality, environment and sustainability, human rights and social security.				✓	
8.	The course enabled to build your future career.					✓

Suggestions if any: MD-II syllabus is very vast. It should be reduced.

Alumni Information

Name: Shankar B. Gaikwad
Name of Organization: Interface design Asso. Pvt. Ltd
Position in Organization: Design Engineer.
Year of Graduation: 2017.
Signature: Gaikwad

SVERI's
College of Engineering, Pandharpur

Document showing the communication with the Punyashlok Ahilyadevi Holkar Solapur University about the Feedback

Shri Vithal Education & Research Institute's
COLLEGE OF ENGINEERING, PANDHARPUR
P.B.No.54, Gopalpur - Ranjani Road, Gopalpur, Pandharpur - 413304, **District**: Solapur (Maharashtra)
Tel.: (02186) 216063, 9503103757, **Toll Free No.**: 1800-3000-4131 **e-mail.**: coe@sveri.ac.in
Website.: www.sveri.ac.in (Approved by A.I.C.T.E., New Delhi and Affiliated to Solapur University, Solapur)
NBA Accredited all eligible UG Programmes, **NAAC** Accreditated Institute,ISO 9001:2015 Certified Institute.
Accredited by The Institution of Engineers (India), Kolkata and TCS, Pune.

Ref.:- COEPR /2019-20/ 1005 (A)

Date:- 04/02/2020

To,
The Chairman,
BOS in Mechanical Engineering,
Punyashlok Ahilyadevi Holkar Solapur University,
Solapur.

Subject : Suggestions to be incorporated in the syllabus of T.Y. B. Tech (Mechanical Engineering) w. e. f. 2020-21.

Respected Sir,

Throughout the year we collect suggestions from various stake holders regarding the curriculum. We have also received number of inputs for curriculum improvement through industrial experts. Received inputs were discussed in the Department meeting.

Our Mechanical Engineering department has recommended the following suggestions for incorporation in course curriculum of TY. B. Tech. (Mechanical Engineering) w. e. f. 2020-21 to enrich students' learning experience and making them more employable.

Name of Program: Mechanical Engineering

Modifications in Course Content:

1. **Machine Design -II**
   Include Chapter- standards used in design (Introduction to ASME, TEMA, IBR, API, IS, etc.)
2. **Course: CAD-CAM & CAE**
   Include topic -Robotics in automation
3. **Course: Tool Engineering**
   Include topic -Design and development of bending dies.
4. **Course: Machine Deign-I**
   Include topic –Screw jack, friction.
5. **Course: Material Science & Metallurgy**
   Include topic –Ceramic material, Composite materials etc.

You are requested to kindly bring all above suggestions to the notice of Board of Studies in Mechanical Engineering.

We will be happy to interact for clarification, if any.

Thanking you,

Regards,

B. Ronge

(Dr. B. P. Ronge)
PRINCIPAL

COLLEGE OF ENGINEERING * PANDHARPUR *

BOS

Punyashlok Ahilyadevi Holkar Solapur University, Solapur.
Inward No. 1276
14 FEB 2020
Asst. Registrer Dy. Registrar AR & D

14.2.2020

Syllabus Restructuring/ Setting Workshop attended by the Faculty

Syllabus Setting Workshop
Date- 25/02/2017

SHRI VITHAL EDUCATION & RESEARCH INSTITUTE'S
COLLEGE OF ENGINEERING, PANDHARPUR
P.B. No. 54, Gopalpur -Ranjani Road, Gopalpur, Tal - Pandharpur- 413304,
Dist. Solapur (Maharashtra) Ph.(02186)- 282223, 9503103892
(Approved by A.I.C.T.E., New Delhi and affiliated to Solapur University, Solapur)
ISO 9001-2000 Certified Institute & Accredited by Institute of Engineers, India,
E-mail : coe@sveri.ac.in Website: www.sveri.ac.in

10/2/2017

To,
The Principal,
Shriram Institutes of Engineering and Technology,
Paniv, Tal-Malshiras Dist-Solapur.

Subject: - S.E., T.E. and B.E. (Mechanical Engineering) Part-I&II Structure and S.E.(Mechanical Engineering) Part –I& II Curriculum Setting Workshop on behalf of Solapur University, Solapur.

Dear Sir,

As per email Communication from Dr. Sachin R. Gengaje, Co-ordinator Faculty of Engineering & Technology, one day S.E., T.E and B.E. (Mechanical Engineering) Part-I & II Structure framing and SE (Mechanical Engineering) Part –I & II Curriculum Setting Workshop for CBCS pattern, on behalf of Solapur University, Solapur, is being organized in our college as per the details given below:

Day and Date: Saturday, 25/02/2017
Time: 09.30 am onwards
Venue: Mechanical Engineering Seminar /(Training and Placement) Hall, SVERI's College of Engineering, Pandharpur Gopalpur- Ranjni Road, Gopalpur, Pandharpur-413304, Dist-Solapur.

Agenda for meeting is as given below:

- **Registration:** 9.30 am to 10.00 am
- **Opening Remarks:** 10.00 am to 10.20 am by Dr. B. P. Ronge
- **Brainstorming on Proposed Structure:** 10.20 am to 1.00 pm
- **Lunch:** 1.00 pm to 1.45 pm
- **Formation and discussion of S.E. Course Committees and interaction:** 1.45 pm to 4.00 pm
- **Concluding Session: 4.00** pm onwards

Further, please find enclosed herewith a copy of reference tentative structure of S.E., T.E. and B.E. (Mechanical Engineering) Part-I & II and existing Curriculum of S.E. (Mechanical Engg) Part –I & II.

You are requested to:

1) Handover the reference tentative structures and Curriculum mentioned as above to HOD, Mechanical Engineering.
2) Arrange to form Expert Groups, through HOD, Mechanical Engineering as given below:
   1) Heat Power Engineering 2) Manufacturing Engineering
   3) Design Engineering 4) Production Planning, Industrial Engineering and Management
   5) Interdisciplinary
3) Arrange to get Draft Structures of S.E., T.E. and B.E. (Mechanical Engineering) Part-I & II Structure and Curriculum of S.E. (Mechanical Engg) Part –I & II prepared for CBCS Pattern, Prepared by HOD, Mechanical Engineering, as Co- ordinator, through these groups.
4) Inform HOD, Expert Group Co-ordinator and as many members of the groups as possible to attend the workshop.

Thank you.
Yours faithfully,

B-Ronge

(Dr. B. P. Ronge)
Ex. Chairman, Adhoc BOS
Mechanical Engineering Dept,
Solapur University, Solapur

COLLEGE OF ENGINEERING PANDHARPUR

SHRI VITHAL EDUCATION & RESEARCH INSTITUTE'S
COLLEGE OF ENGINEERING, PANDHARPUR
P.B. No. 54, Gopalpur -Ranjani Road, Gopalpur, Tal - Pandharpur- 413304,
Dist. Solapur (Maharashtra) Ph.(02186)- 282223, 9503103892
(Approved by A.I.C.T.E., New Delhi and affiliated to Solapur University, Solapur)
ISO 9001-2000 Certified Institute & Accredited by Institute of Engineers, India,
E-mail : coe@sveri.ac.in Website: www.sveri.ac.in

10/2/2017

To,
Dr. A. K. Deshmane,
Principal, Bhagwant Institutes of Technology,
Gat No.1242, Tadsaundane road,
Latur-Kurduwadi Bypass, Barshi-413411
Barshi.

Subject: - S.E., T.E. and B.E. (Mechanical Engineering) Part-I&II Structure and S.E.(Mechanical Engineering) Part –I& II Curriculum Setting Workshop on behalf of Solapur University, Solapur.

Dear Sir,

As per email Communication from Dr. Sachin R. Gengaje, Co-ordinator Faculty of Engineering & Technology, one day S.E., T.E and B.E. (Mechanical Engineering) Part-I & II Structure framing and SE (Mechanical Engineering) Part –I & II Curriculum Setting Workshop for CBCS pattern, on behalf of Solapur University, Solapur, is being organized in our college as per the details given below:

Day and Date: Saturday, 25/02/2017
Time: 09.30 am onwards
Venue: Mechanical Engineering Seminar/ (Training and Placement) Hall, SVERI's College of Engineering, Pandharpur Gopalpur- Ranjni Road, Gopalpur, Pandharpur-413304, Dist-Solapur.

Agenda for meeting is as given below:

- **Registration:** 9.30 am to 10.00 am
- **Opening Remarks:** 10.00 am to 10.20 am by Dr. B. P. Ronge
- **Brainstorming on Proposed Structure:** 10.20 am to 1.00 pm
- **Lunch:** 1.00 pm to 1.45 pm
- **Formation and discussion of S.E. Course Committees and interaction:** 1.45 pm to 4.00 pm
- **Concluding Session: 4.00** pm onwards

Further, please find enclosed herewith a copy of reference tentative structure of S.E., T.E. and B.E. (Mechanical Engineering) Part-I & II and existing Curriculum of S.E. (Mechanical Engg) Part –I & II.

You are requested to:

1) Handover the reference tentative structures and Curriculum mentioned as above to HOD, Mechanical Engineering.
2) Arrange to form Expert Groups, through HOD, Mechanical Engineering as given below:
   1) Heat Power Engineering 2) Manufacturing Engineering
   3) Design Engineering 4) Production Planning, Industrial Engineering and Management
   5) Interdisciplinary
3) Arrange to get Draft Structures of S.E., T.E. and B.E. (Mechanical Engineering) Part-I & II Structure and Curriculum of S.E. (Mechanical Engg) Part –I & II prepared for CBCS Pattern, Prepared by HOD, Mechanical Engineering, as Co- ordinator, through these groups.
4) Inform HOD, Expert Group Co-ordinator and as many members of the groups as possible to attend the workshop.

Thank you,
Yours faithfully,

B Ronge

(Dr. B. P. Ronge)
Ex. Chairman, Adhoc BOS
Mechanical Engineering Dept,
Solapur University, Solapur

COLLEGE OF ENGINEERING * PANDHARPUR *

SHRI VITHAL EDUCATION & RESEARCH INSTITUTE'S
COLLEGE OF ENGINEERING, PANDHARPUR
P.B. No. 54, Gopalpur -Ranjani Road, Gopalpur, Tal - Pandharpur- 413304,
Dist. Solapur (Maharashtra) Ph.(02186)- 282223, 9503103892
(Approved by A.I.C.T.E., New Delhi and affiliated to Solapur University, Solapur)
ISO 9001-2000 Certified Institute & Accredited by Institute of Engineers, India,
E-mail : coe@sveri.ac.in Website: www.sveri.ac.in

10/2/2017

The Principal,
Bharat-Ratna Indira Gandhi,
College of Engineering,
Gat No. 58/3, , Solapur-Pune National Highway No. 9, Kegaon,
Solapur-41325.

Subject: - S.E., T.E. and B.E. (Mechanical Engineering) Part-I&II Structure and S.E.(Mechanical Engineering) Part –I& II Curriculum Setting Workshop on behalf of Solapur University, Solapur.

Dear Sir,

As per email Communication from Dr. Sachin R. Gengaje, Co-ordinator Faculty of Engineering & Technology, one day S.E., T.E and B.E. (Mechanical Engineering) Part-I & II Structure framing and SE (Mechanical Engineering) Part –I & II Curriculum Setting Workshop for CBCS pattern, on behalf of Solapur University, Solapur, is being organized in our college as per the details given below:

Day and Date: Saturday, 25/02/2017
Time: 09.30 am onwards
Venue: Mechanical Engineering Seminar /(Training and Placement) Hall, SVERI's College of Engineering, Pandharpur Gopalpur- Ranjni Road, Gopalpur, Pandharpur-413304, Dist-Solapur.

Agenda for meeting is as given below:

- **Registration:** 9.30 am to 10.00 am
- **Opening Remarks:** 10.00 am to 10.20 am by Dr. B. P. Ronge
- **Brainstorming on Proposed Structure:** 10.20 am to 1.00 pm
- **Lunch:** 1.00 pm to 1.45 pm
- **Formation and discussion of S.E. Course Committees and interaction:** 1.45 pm to 4.00 pm
- **Concluding Session: 4.00** pm onwards

Further, please find enclosed herewith a copy of reference tentative structure of S.E., T.E. and B.E. (Mechanical Engineering) Part-I & II and existing Curriculum of S.E. (Mechanical Engg) Part –I & II.

You are requested to:

1) Handover the reference tentative structures and Curriculum mentioned as above to HOD, Mechanical Engineering.
2) Arrange to form Expert Groups, through HOD, Mechanical Engineering as given below:
   1) Heat Power Engineering 2) Manufacturing Engineering
   3) Design Engineering 4) Production Planning, Industrial Engineering and Management
   5) Interdisciplinary
3) Arrange to get Draft Structures of S.E., T.E. and B.E. (Mechanical Engineering) Part-I & II Structure and Curriculum of S.E. (Mechanical Engg) Part –I & II prepared for CBCS Pattern, Prepared by HOD, Mechanical Engineering, as Co- ordinator, through these groups.
4) Inform HOD, Expert Group Co-ordinator and as many members of the groups as possible to attend the workshop.

Thank you.
Yours faithfully,

B-Ronge

(Dr. B. P. Ronge)
Ex. Chairman, Adhoc BOS
Mechanical Engineering Dept,
Solapur University, Solapur

COLLEGE OF ENGINEERING * PANDHARPUR *

SHRI VITHAL EDUCATION & RESEARCH INSTITUTE'S
COLLEGE OF ENGINEERING, PANDHARPUR
P.B. No. 54, Gopalpur -Ranjani Road, Gopalpur, Tal - Pandharpur- 413304,
Dist. Solapur (Maharashtra) Ph.(02186)- 282223, 9503103892
(Approved by A.I.C.T.E., New Delhi and affiliated to Solapur University, Solapur)
ISO 9001-2000 Certified Institute & Accredited by Institute of Engineers, India,
E-mail : coe@sveri.ac.in Website: www.sveri.ac.in

10/2/2017

To,
Dr. S. A. Halkude,
Principal, Walchand Institutes of Technology,
1075, WIT Boys Hostel Rd, New Paccha Peth, Sakhar Peth,
Solapur- 413006.

Subject: - S.E., T.E. and B.E. (Mechanical Engineering) Part-I&II Structure and S.E.(Mechanical Engineering) Part –I& II Curriculum Setting Workshop on behalf of Solapur University, Solapur.

Dear Sir,

As per email Communication from Dr. Sachin R. Gengaje, Co-ordinator Faculty of Engineering & Technology, one day S.E., T.E and B.E. (Mechanical Engineering) Part-I & II Structure framing and SE (Mechanical Engineering) Part –I & II Curriculum Setting Workshop for CBCS pattern, on behalf of Solapur University, Solapur, is being organized in our college as per the details given below:

Day and Date: Saturday, 25/02/2017
Time: 09.30 am onwards
Venue: Mechanical Engineering Seminar/ (Training and Placement) Hall, SVERI's College of Engineering, Pandharpur Gopalpur- Ranjni Road, Gopalpur, Pandharpur-413304, Dist-Solapur.

Agenda for meeting is as given below:

- **Registration:** 9.30 am to 10.00 am
- **Opening Remarks:** 10.00 am to 10.20 am by Dr. B. P. Ronge
- **Brainstorming on Proposed Structure:** 10.20 am to 1.00 pm
- **Lunch:** 1.00 pm to 1.45 pm
- **Formation and discussion of S.E. Course Committees and interaction:** 1.45 pm to 4.00 pm
- **Concluding Session: 4.00** pm onwards

Further, please find enclosed herewith a copy of reference tentative structure of S.E., T.E. and B.E. (Mechanical Engineering) Part-I & II and existing Curriculum of S.E. (Mechanical Engg) Part –I & II.

You are requested to:

1) Handover the reference tentative structures and Curriculum mentioned as above to HOD, Mechanical Engineering.
2) Arrange to form Expert Groups, through HOD, Mechanical Engineering as given below:
   1) Heat Power Engineering 2) Manufacturing Engineering
   3) Design Engineering 4) Production Planning, Industrial Engineering and Management
   5) Interdisciplinary
3) Arrange to get Draft Structures of S.E., T.E. and B.E. (Mechanical Engineering) Part-I & II Structure and Curriculum of S.E. (Mechanical Engg) Part –I & II prepared for CBCS Pattern, Prepared by HOD, Mechanical Engineering, as Co- ordinator, through these groups.
4) Inform HOD, Expert Group Co-ordinator and as many members of the groups as possible to attend the workshop.

Thank you,
Yours faithfully,

B. Ronge

(Dr. B. P. Ronge)
Ex. Chairman, Adhoc BOS
Mechanical Engineering Dept,
Solapur University, Solapur

COLLEGE OF ENGINEERING * PANDHARPUR *

SHRI VITHAL EDUCATION & RESEARCH INSTITUTE'S
COLLEGE OF ENGINEERING, PANDHARPUR
P.B. No. 54, Gopalpur -Ranjani Road, Gopalpur, Tal - Pandharpur- 413 304,
Dist. Solapur (Maharashtra) Ph.(02186)- 282223, 9503103892
(Approved by A.I.C.T.E., New Delhi and affiliated to Solapur University, Solapur)
ISO 9001-2000 Certified Institute & Accredited by Institute of Engineers, India,
E-mail : coe@sveri.ac.in Website: www.sveri.ac.in

Date:- 13/02/17

To,

Mr. Suhas D. Deshpande

Consulting Engineer, Pune

Subject: Request to attend S.E. to B.E. (Mechanical Engineering) Part-I &II Structure formation and S.E (Mechanical Engineering) Part-I &II Curriculum Setting Workshop.

Dear Sir,

I am please to invite you as an Expert in the field of Mechanical Engineering from industry for S.E. to B.E. (Mechanical Engineering) Part-I & II Structure formation and S.E (Mechanical Engineering) Part-I & II Curriculum Setting Workshop as per CBCS Pattern.

The Workshop is being organized in our college.

The details of the same are as given below:

Day and Date: Saturday, 25/02/2017

Time: 09.30 am onwards

Venue: Mechanical Engineering Seminar Hall, Near to Training and Placement office ,SVERI's College of Engineering, Pandharpur, Gopalpur- Ranjni Road, Gopalpur, Pandharpur-413304, Dist-Solapur.

The Copies of reference Structures and syllabi are attached herewith. You are requested to kindly make it convenient to attend the Workshop and communicate your consent accordingly.

Further, you are requested to forward your suggestions /Comments well in advance and oblige.

Thank you,
Yours faithfully,

B. Ronge

(Dr. B. P. Ronge)
Ex. Chairman, Adhoc BOS
Mechanical Engineering Dept,
Solapur University, Solapur

COLLEGE OF ENGINEERING * PANDHARPUR *

SHRI VITHAL EDUCATION & RESEARCH INSTITUTE'S
COLLEGE OF ENGINEERING, PANDHARPUR
P.B. No. 54, Gopalpur -Ranjani Road, Gopalpur, Tal - Pandharpur- 413 304,
Dist. Solapur (Maharashtra) Ph.(02186)- 282223, 9503103892
(Approved by A.I.C.T.E., New Delhi and affiliated to Solapur University, Solapur)
ISO 9001-2000 Certified Institute & Accredited by Institute of Engineers, India,
E-mail : coe@sveri.ac.in Website: www.sveri.ac.in

Date :- 13/02/17

To,

Mr. Mahesh Kamble,

Plant Incharge,

Speciality Sintered Products Pvt. Ltd.

Gat No.1122, 1129,1140, 1295, 1296 , Industrial Plot No.1/C,

At / Post - Shirwal - 412801, Tal-Khandala,

Subject: Request to attend S.E. to B.E. (Mechanical Engineering) Part-I &II Structure formation and S.E (Mechanical Engineering) Part-I &II Curriculum Setting Workshop.

Dear Sir,

I am please to invite you as an Expert in the field of Mechanical Engineering from industry for S.E. to B.E. (Mechanical Engineering) Part-I & II Structure formation and S.E (Mechanical Engineering) Part-I & II Curriculum Setting Workshop as per CBCS Pattern.

The Workshop is being organized in our college.

The details of the same are as given below:

Day and Date: Saturday, 25/02/2017

Time: 09.30 am onwards

Venue: Mechanical Engineering Seminar Hall, Near to Training and Placement office ,SVERI's College of Engineering, Pandharpur, Gopalpur- Ranjni Road, Gopalpur, Pandharpur-413304, Dist-Solapur.

The Copies of reference Structures and syllabi are attached herewith. You are requested to kindly make it convenient to attend the Workshop and communicate your consent accordingly. Further, you are requested to forward your suggestions /Comments well in advance and oblige.

Thank you,
Yours faithfully,

B. Ronge

(Dr. B. P. Ronge)
Ex. Chairman, Adhoc BOS
Mechanical Engineering Dept,
Solapur University, Solapur

COLLEGE OF ENGINEERING PANDHARPUR

SHRI VITHAL EDUCATION & RESEARCH INSTITUTE'S
COLLEGE OF ENGINEERING, PANDHARPUR
P.B. No. 54, Gopalpur -Ranjani Road, Gopalpur, Tal - Pandharpur- 413304,
Dist. Solapur (Maharashtra) Ph.(02186)- 282223, 9503103892
(Approved by A.I.C.T.E., New Delhi and affiliated to Solapur University, Solapur)
ISO 9001-2000 Certified Institute & Accredited by Institute of Engineers, India,
E-mail : coe@sveri.ac.in Website: www.sveri.ac.in

Date :- 13/2/17

To,

Mr. Shrikant Pawar,

Director,

Top Gear Transmission Pvt. Ltd.,

M-71, Addl. M. I.D.C.

Satara, Dist.-Satara,

(Maharashtra) 415004

Subject: Request to attend S.E. to B.E. (Mechanical Engineering) Part-I &II Structure formation and S.E (Mechanical Engineering) Part-I &II Curriculum Setting Workshop.

Dear Sir,

I am please to invite you as an Expert in the field of Mechanical Engineering from industry for S.E. to B.E. (Mechanical Engineering) Part-I & II Structure formation and S.E (Mechanical Engineering) Part-I & II Curriculum Setting Workshop as per CBCS Pattern.

The Workshop is being organized in our college.

The details of the same are as given below:

Day and Date: Saturday, 25/02/2017

Time: 09.30 am onwards

Venue: Mechanical Engineering Seminar Hall, Near to Training and Placement office ,SVERI's College of Engineering, Pandharpur, Gopalpur- Ranjni Road, Gopalpur, Pandharpur-413304, Dist-Solapur.

The Copies of reference Structures and syllabi are attached herewith. You are requested to kindly make it convenient to attend the Workshop and communicate your consent accordingly.

Further, you are requested to forward your suggestions /Comments well in advance and oblige.

Thank you,
Yours faithfully,

B. Ronge

(Dr. B. P. Ronge)
Ex. Chairman, Adhoc BOS
Mechanical Engineering Dept,
Solapur University, Solapur

COLLEGE OF ENGINEERING PANDHARPUR

SHRI VITHAL EDUCATION & RESEARCH INSTITUTE'S
COLLEGE OF ENGINEERING, PANDHARPUR
P.B. No. 54, Gopalpur -Ranjani Road, Gopalpur, Tal - Pandharpur- 413304,
Dist. Solapur (Maharashtra) Ph.(02186)- 282223, 9503103892
(Approved by A.I.C.T.E., New Delhi and affiliated to Solapur University, Solapur)
ISO 9001-2000 Certified Institute & Accredited by Institute of Engineers, India,
E-mail : coe@sveri.ac.in Website: www.sveri.ac.in

Date :- 13/02/17

To,

Mr. Vishwajeet Jagtap,
Managing Director,
Dattachhaya Chains Pvt. Ltd,
Plot No. D-12, M.I.D.C. Gokul Shirgaon,
Near Waranna Bank,
Kolhapur - 416234, Maharashtra, India

Subject: Request to attend S.E. to B.E. (Mechanical Engineering) Part-I &II Structure formation and S.E (Mechanical Engineering) Part-I &II Curriculum Setting Workshop.

Dear Sir,

I am please to invite you as an Expert in the field of Mechanical Engineering from industry for S.E. to B.E. (Mechanical Engineering) Part-I & II Structure formation and S.E (Mechanical Engineering) Part-I & II Curriculum Setting Workshop as per CBCS Pattern.

The Workshop is being organized in our college.

The details of the same are as given below:

Day and Date: Saturday, 25/02/2017

Time: 09.30 am onwards

Venue: Mechanical Engineering Seminar Hall, Near to Training and Placement office ,SVERI's College of Engineering, Pandharpur, Gopalpur- Ranjni Road, Gopalpur, Pandharpur-413304, Dist-Solapur.

The Copies of reference Structures and syllabi are attached herewith. You are requested to kindly make it convenient to attend the Workshop and communicate your consent accordingly.

Further, you are requested to forward your suggestions /Comments well in advance and oblige.

Thank you,
Yours faithfully,

B. Ronge

(Dr. B. P. Ronge)
Ex. Chairman, Adhoc BOS
Mechanical Engineering Dept,
Solapur University, Solapur

COLLEGE OF ENGINEERING * PANDHARPUR *

SHRI VITHAL EDUCATION & RESEARCH INSTITUTE'S
COLLEGE OF ENGINEERING, PANDHARPUR
P.B. No. 54, Gopalpur -Ranjani Road, Gopalpur, Tal - Pandharpur- 413304,
Dist. Solapur (Maharashtra) Ph.(02186)- 282223, 9503103892
(Approved by A.I.C.T.E., New Delhi and affiliated to Solapur University, Solapur)
ISO 9001-2000 Certified Institute & Accredited by Institute of Engineers, India,
E-mail : coe@sveri.ac.in Website: www.sveri.ac.in

Date : 13/02/17

To,

Dr. B. S. Gawali,
Professor, Department of Mechanical Engineering,
Walchand College of Engineering, Sangli,
Sangli Miraj Road, Vishrambag, Sangli,
(Maharashtra) 416415

Subject: Request to attend S.E. to B.E. (Mechanical Engineering) Part-I &II Structure formation and S.E (Mechanical Engineering) Part-I &II Curriculum Setting Workshop.

Dear Sir,

I am please to invite you as an Expert in the field of Mechanical Engineering from industry for S.E. to B.E. (Mechanical Engineering) Part-I & II Structure formation and S.E (Mechanical Engineering) Part-I & II Curriculum Setting Workshop as per CBCS Pattern.

The Workshop is being organized in our college.

The details of the same are as given below:

Day and Date: Saturday, 25/02/2017

Time: 09.30 am onwards

Venue: Mechanical Engineering Seminar Hall, Near to Training and Placement office ,SVERI's College of Engineering, Pandharpur, Gopalpur- Ranjni Road, Gopalpur, Pandharpur-413304, Dist-Solapur.

The Copies of reference Structures and syllabi are attached herewith. You are requested to kindly make it convenient to attend the Workshop and communicate your consent accordingly. Further, you are requested to forward your suggestions /Comments well in advance and oblige.

Thank you,
Yours faithfully,

B. Ronge

(Dr. B. P. Ronge)
Ex. Chairman, Adhoc BOS
Mechanical Engineering Dept,
Solapur University, Solapur

COLLEGE OF ENGINEERING PANDHARPUR

SHRI VITHAL EDUCATION & RESEARCH INSTITUTE'S
COLLEGE OF ENGINEERING, PANDHARPUR
P.B. No. 54, Gopalpur -Ranjani Road, Gopalpur, Tal - Pandharpur- 413 304,
Dist. Solapur (Maharashtra) Ph.(02186)- 282223, 9503103892
(Approved by A.I.C.T.E., New Delhi and affiliated to Solapur University, Solapur)
ISO 9001-2000 Certified Institute & Accredited by Institute of Engineers, India,
E-mail : coe@sveri.ac.in Website: www.sveri.ac.in

Date - 13/2/17

To,

Mr. Dilip Kannadkar

M/s S. G. Gears Pvt. Ltd.,

Plot No - A 10/1/1, MIDC Tembhurni,

Tal- Madha, Dist. Solapur

Pin- 413211

Subject: Request to attend S.E. to B.E. (Mechanical Engineering) Part-I &II Structure formation and S.E (Mechanical Engineering) Part-I &II Curriculum Setting Workshop.

Dear Sir,

I am please to invite you as an Expert in the field of Mechanical Engineering from industry for S.E. to B.E. (Mechanical Engineering) Part-I & II Structure formation and S.E (Mechanical Engineering) Part-I & II Curriculum Setting Workshop as per CBCS Pattern.

The Workshop is being organized in our college.

The details of the same are as given below:

Day and Date: Saturday, 25/02/2017

Time: 09.30 am onwards

Venue: Mechanical Engineering Seminar Hall, Near to Training and Placement office ,SVERI's College of Engineering, Pandharpur, Gopalpur- Ranjni Road, Gopalpur, Pandharpur-413304, Dist-Solapur.

The Copies of reference Structures and syllabi are attached herewith. You are requested to kindly make it convenient to attend the Workshop and communicate your consent accordingly.

Further, you are requested to forward your suggestions /Comments well in advance and oblige.

Thank you,
Yours faithfully,

B. Ronge

(Dr. B. P. Ronge)
Ex. Chairman, Adhoc BOS
Mechanical Engineering Dept,
Solapur University, Solapur

COLLEGE OF ENGINEERING PANDHARPUR

SHRI VITHAL EDUCATION & RESEARCH INSTITUTE'S
COLLEGE OF ENGINEERING, PANDHARPUR
P.B. No. 54, Gopalpur -Ranjani Road, Gopalpur, Tal - Pandharpur- 413 304,
Dist. Solapur (Maharashtra) Ph.(02186)- 282223, 9503103892
(Approved by A.I.C.T.E., New Delhi and affiliated to Solapur University, Solapur)
ISO 9001-2000 Certified Institute & Accredited by Institute of Engineers, India,
E-mail : coe@sveri.ac.in Website: www.sveri.ac.in

Date :- 13/02/17

To,

Mr. Abhijit Navale,

Sr. Manager,

Reliance Industries Ltd.,

Reliance Corporate Park, No.8 A Wing, 1st Floor,

5 TTC Industrial Areas,

Thane Belapur Road,

Ghansoli, Navi Mumbai - 400701

Subject: Request to attend S.E. to B.E. (Mechanical Engineering) Part-I &II Structure formation and S.E (Mechanical Engineering) Part-I &II Curriculum Setting Workshop.

Dear Sir,

I am please to invite you as an Expert in the field of Mechanical Engineering from industry for S.E. to B.E. (Mechanical Engineering) Part-I & II Structure formation and S.E (Mechanical Engineering) Part-I & II Curriculum Setting Workshop as per CBCS Pattern.

The Workshop is being organized in our college.

The details of the same are as given below:

Day and Date: Saturday, 25/02/2017

Time: 09.30 am onwards

Venue: Mechanical Engineering Seminar Hall, Near to Training and Placement office ,SVERI's College of Engineering, Pandharpur, Gopalpur- Ranjni Road, Gopalpur, Pandharpur-413304, Dist-Solapur.

The Copies of reference Structures and syllabi are attached herewith. You are requested to kindly make it convenient to attend the Workshop and communicate your consent accordingly.

Further, you are requested to forward your suggestions /Comments well in advance and oblige.

Thank you,
Yours faithfully,

B Ronge

(Dr. B. P. Ronge)
Ex. Chairman, Adhoc BOS
Mechanical Engineering Dept,
Solapur University, Solapur

COLLEGE OF ENGINEERING * PANDHARPUR *

SHRI VITHAL EDUCATION & RESEARCH INSTITUTE'S
COLLEGE OF ENGINEERING, PANDHARPUR
P.B. No. 54, Gopalpur -Ranjani Road, Gopalpur, Tal - Pandharpur- 413 304,
Dist. Solapur (Maharashtra) Ph.(02186)- 282223, 9503103892
(Approved by A.I.C.T.E., New Delhi and affiliated to Solapur University, Solapur)
ISO 9001-2000 Certified Institute & Accredited by Institute of Engineers, India,
E-mail : coe@sveri.ac.in Website: www.sveri.ac.in

Date: 13/02/17

To,
Mr. Amol S. Deshpande
Deputy Manager (Cement Engg.)
Walchandnagar Industries Limited,
Walchandnagar, Tal- Indapur, Dist: Pune
Pin: 413 114,
Maharashtra, India

Subject: Request to attend S.E. to B.E. (Mechanical Engineering) Part-I &II Structure formation and S.E (Mechanical Engineering) Part-I &II Curriculum Setting Workshop.

Dear Sir,

I am please to invite you as an Expert in the field of Mechanical Engineering from industry for S.E. to B.E. (Mechanical Engineering) Part-I & II Structure formation and S.E (Mechanical Engineering) Part-I & II Curriculum Setting Workshop as per CBCS Pattern.

The Workshop is being organized in our college.

The details of the same are as given below:

Day and Date: Saturday, 25/02/2017

Time: 09.30 am onwards

Venue: Mechanical Engineering Seminar Hall, Near to Training and Placement office ,SVERI's College of Engineering, Pandharpur, Gopalpur- Ranjni Road, Gopalpur, Pandharpur-413304, Dist-Solapur.

The Copies of reference Structures and syllabi are attached herewith. You are requested to kindly make it convenient to attend the Workshop and communicate your consent accordingly.

Further, you are requested to forward your suggestions /Comments well in advance and oblige.

Thank you,
Yours faithfully,

B. Ronge

(Dr. B. P. Ronge)
Ex. Chairman, Adhoc BOS
Mechanical Engineering Dept,
Solapur University, Solapur

COLLEGE OF ENGINEERING PANDHARPUR

SHRI VITHAL EDUCATION & RESEARCH INSTITUTE'S
COLLEGE OF ENGINEERING, PANDHARPUR
P.B. No. 54, Gopalpur -Ranjani Road, Gopalpur, Tal - Pandharpur- 413 304,
Dist. Solapur (Maharashtra) Ph.(02186)- 282223, 9503103892
(Approved by A.I.C.T.E., New Delhi and affiliated to Solapur University, Solapur)
ISO 9001-2000 Certified Institute & Accredited by Institute of Engineers, India,
E-mail : coe@sveri.ac.in Website: www.sveri.ac.in

Date : 13/02/17

To,

Mr. Amol Gengaje

Chief Manager (Engineering- Nuclear)

Walchandnagar Industries Limited,

Walchandnagar Tal- Indapur, Dist: Pune

Pin: 413 114, Maharashtra, India

Subject: Request to attend S.E. to B.E. (Mechanical Engineering) Part-I &II Structure formation and S.E (Mechanical Engineering) Part-I &II Curriculum Setting Workshop.

Dear Sir,

I am please to invite you as an Expert in the field of Mechanical Engineering from industry for S.E. to B.E. (Mechanical Engineering) Part-I & II Structure formation and S.E (Mechanical Engineering) Part-I & II Curriculum Setting Workshop as per CBCS Pattern.

The Workshop is being organized in our college.

The details of the same are as given below:

Day and Date: Saturday, 25/02/2017

Time: 09.30 am onwards

Venue: Mechanical Engineering Seminar Hall, Near to Training and Placement office ,SVERI's College of Engineering, Pandharpur, Gopalpur- Ranjni Road, Gopalpur, Pandharpur-413304, Dist-Solapur.

The Copies of reference Structures and syllabi are attached herewith. You are requested to kindly make it convenient to attend the Workshop and communicate your consent accordingly.

Further, you are requested to forward your suggestions /Comments well in advance and oblige.

Thank you,
Yours faithfully,

B-Ronge

(Dr. B. P. Ronge)
Ex. Chairman, Adhoc BOS
Mechanical Engineering Dept,
Solapur University, Solapur

COLLEGE OF ENGINEERING * PANDHARPUR *

SHRI VITHAL EDUCATION & RESEARCH INSTITUTE'S
COLLEGE OF ENGINEERING, PANDHARPUR
P.B. No. 54, Gopalpur -Ranjani Road, Gopalpur, Tal - Pandharpur- 413304,
Dist. Solapur (Maharashtra) Ph.(02186)- 282223, 9503103892
(Approved by A.I.C.T.E., New Delhi and affiliated to Solapur University, Solapur)
ISO 9001-2000 Certified Institute & Accredited by Institute of Engineers, India,
E-mail : coe@sveri.ac.in Website: www.sveri.ac.in

Date- 02/03/2017

To,

Dr. S. A. Halkude,

Principal, Walchand Institutes of Technology,

1075, WIT Boys Hostel Rd, New Paccha Peth, Sakhar Peth,

Solapur- 413006.

Subject: - Setting of Syllabus of allotted Subjects.

Ref: Our letter dated 10/02/2017.

Dear Sir,

With above reference, I express my sincere thanks to you for deputing faculty members for attending the Workshop held on 25/02/2017 in our institute, on behalf of Solapur University, Solapur, for framing Structure of S.E., T.E. and B.E. (Mechanical Engineering) Part-I & II and Setting Curriculum of S.E. (Mechanical Engineering) Part –I & II. The Workshop was Successfully Conducted.

Now, I am attaching here with the following:

1. Copy of newly formed S.E. (Mechanical Engineering) Part –I & II Structure.
2. List giving the names of faculty members, Subject wise allotted in Groups, with one faculty member as Chairman of a group.
3. Copy of format in which Syllabus is required to be set.
4. Copy of Guidelines for framing Course outcomes.

You are requested to:

1. Forward the above documents to the concerned faculty member(s), if any, from your institute, through HOD, Mechanical Engineering.
2. Instruct the faculty member, who is Chairman, if any, to co-ordinate the Syllabus Setting of respective Subject(s) in co-ordination with faculty members in Groups from other institutes.
3. If faculty member is not chairman and is member in the group, instruct him to co-operate with respective chairman of the group from other institute, ensuring the Work being done within time.
4. Instruct the Chairman of the Subject group (s) to send the copy of the syllabus set, of respective subject(s), to the undersigned and Dr. M. M. Mulkutkar, Principal, BMIT, Solapur, on or before 10/03/2017.

Thank you,

Yours faithfully,

B. Ronge

(Dr. B. P. Ronge)
Principal
College of Engineering, Pandharpur,
Ex. Chairman, Adhoc BOS
Mechanical Engineering Dept,
Solapur University, Solapur

SHRI VITHAL EDUCATION & RESEARCH INSTITUTE'S
COLLEGE OF ENGINEERING, PANDHARPUR
P.B. No. 54, Gopalpur -Ranjani Road, Gopalpur, Tal - Pandharpur- 413 304,
Dist. Solapur (Maharashtra) Ph.(02186)- 282223, 9503103892
(Approved by A.I.C.T.E., New Delhi and affiliated to Solapur University, Solapur)
ISO 9001-2000 Certified Institute & Accredited by Institute of Engineers, India,
E-mail : coe@sveri.ac.in Website: www.sveri.ac.in

Date- 02/03/2017

To,

The Principal,

College of Engineering, Vairag,

At/p- Sasure- Vairag on Solapur- Barshi State Highway,

Tal-Barshi Dist-Solapur-413 402 .

Subject: - Setting of Syllabus of allotted Subjects

Ref: our letter dated on 10/02/217

Dear Sir,

With above reference, I express my sincere thanks to you for deputing faculty members for attending the Workshop held on 25/02/2017 in our institute, on behalf of Solapur University, Solapur, for framing Structure S.E., T.E. and B.E. (Mechanical Engineering) Part-I & II and Setting Curriculum of S.E. (Mechanical Engineering) Part –I & II. The Workshop was Successfully Conducted.

Now, I am attaching here with the followings:

1. Copy of newly formed S.E. (Mechanical Engineering) Part –I & II Structures in the Workshop.
2. List giving the names of faculty members, Subject wise allotted in Groups, with one faculty member as Chairman of a group.
3. Copy of format in which Syllabus is required to be set.
4. Copy of Guidelines for framing Course outcomes.

You are requested to:

1. Forward the above documents to the concerned faculty member(s), if any, from your institute through HOD, Mechanical Engineering.
2. Instruct the faculty member, who is Chairman, if any to co-ordinate the Syllabus Setting of respective Subject(s) in co-ordination with faculty members in Groups from other institute.
3. If faculty member is not chairman and is member in the group, instruct him to co-operate with respective chairman of the group from other institute, ensuring the Work being done within time.
4. Instruct the Chairman of the Subject group (s) to send the copy of the syllabus set, of respective subject to the undersigned and Dr. M. M. Mulkutkar, Principal, BMIT, Solapur on or before 10/03/2017.

Thank you,

Yours faithfully,

B. Ronge

(Dr. B. P. Ronge)
Principal
College of Engineering, Pandharpur,
Ex. Chairman, Adhoc BOS
Mechanical Engineering Dept,
Solapur University, Solapur

COLLEGE OF ENGINEERING * PANDHARPUR *

SHRI VITHAL EDUCATION & RESEARCH INSTITUTE'S
COLLEGE OF ENGINEERING, PANDHARPUR
P.B. No. 54, Gopalpur -Ranjani Road, Gopalpur, Tal - Pandharpur- 413304,
Dist. Solapur (Maharashtra) Ph.(02186)- 282223, 9503103892
(Approved by A.I.C.T.E., New Delhi and affiliated to Solapur University, Solapur)
ISO 9001-2000 Certified Institute & Accredited by Institute of Engineers, India,
E-mail : coe@sveri.ac.in Website: www.sveri.ac.in

To,

Date- 02/03/2017

Dr. Shankar D.Navale,
Principal. B .Navale Sinhgad
College of Engineering,
GAT NO. 38/1/B, Off. Solapur University, Kegaon,
Solapur- 413255.

Subject: - Setting of Syllabus of allotted Subjects.

Ref: Our letter dated 10/02/2017.

Dear Sir,

With above reference, I express my sincere thanks to you for deputing faculty members for attending the Workshop held on 25/02/2017 in our institute, on behalf of Solapur University, Solapur, for framing Structure of S.E., T.E. and B.E. (Mechanical Engineering) Part-I & II and Setting Curriculum of S.E. (Mechanical Engineering) Part –I & II. The Workshop was Successfully Conducted.

Now, I am attaching here with the following:

1. Copy of newly formed S.E. (Mechanical Engineering) Part –I & II Structure.
2. List giving the names of faculty members, Subject wise allotted in Groups, with one faculty member as Chairman of a group.
3. Copy of format in which Syllabus is required to be set.
4. Copy of Guidelines for framing Course outcomes.

You are requested to:

1. Forward the above documents to the concerned faculty member(s), if any, from your institute, through HOD, Mechanical Engineering.
2. Instruct the faculty member, who is Chairman, if any, to co-ordinate the Syllabus Setting of respective Subject(s) in co-ordination with faculty members in Groups from other institutes.
3. If faculty member is not chairman and is member in the group, instruct him to co-operate with respective chairman of the group from other institute, ensuring the Work being done within time.
4. Instruct the Chairman of the Subject group (s) to send the copy of the syllabus set, of respective subject(s), to the undersigned and Dr. M. M. Mulkutkar, Principal, BMIT, Solapur, on or before 10/03/2017.

Thank you,

Yours faithfully,

B Ronge

(Dr. B. P. Ronge)
Principal
College of Engineering, Pandharpur,
Ex. Chairman, Adhoc BOS
Mechanical Engineering Dept,
Solapur University, Solapur

COLLEGE OF ENGINEERING * PANDHARPUR *

SHRI VITHAL EDUCATION & RESEARCH INSTITUTE'S
COLLEGE OF ENGINEERING, PANDHARPUR
P.B. No. 54, Gopalpur -Ranjani Road, Gopalpur, Tal - Pandharpur- 413 304,
Dist. Solapur (Maharashtra) Ph.(02186)- 282223, 9503103892
(Approved by A.I.C.T.E., New Delhi and affiliated to Solapur University, Solapur)
ISO 9001-2000 Certified Institute & Accredited by Institute of Engineers, India,
E-mail : coe@sveri.ac.in Website: www.sveri.ac.in

To,

Date- 02/03/2017

Dr. J. B .Dafedar,
Principal, NK Orchid College of Engineering and Technology,
Gat No.16, Solapur-Tuljapur Road,
Near Mashroom Ganapati Temple,
Tale-Hipparaga,Solapur-413002

Subject: - Setting of Syllabus of allotted Subjects.

Ref: Our letter dated 10/02/2017.

Dear Sir,

With above reference, I express my sincere thanks to you for deputing faculty members for attending the Workshop held on 25/02/2017 in our institute, on behalf of Solapur University, Solapur, for framing Structure of S.E., T.E. and B.E. (Mechanical Engineering) Part-I & II and Setting Curriculum of S.E. (Mechanical Engineering) Part –I & II. The Workshop was Successfully Conducted.

Now, I am attaching here with the following:

1. Copy of newly formed S.E. (Mechanical Engineering) Part –I & II Structure.
2. List giving the names of faculty members, Subject wise allotted in Groups, with one faculty member as Chairman of a group.
3. Copy of format in which Syllabus is required to be set.
4. Copy of Guidelines for framing Course outcomes.

You are requested to:

1. Forward the above documents to the concerned faculty member(s), if any, from your institute, through HOD, Mechanical Engineering.
2. Instruct the faculty member, who is Chairman, if any, to co-ordinate the Syllabus Setting of respective Subject(s) in co-ordination with faculty members in Groups from other institutes.
3. If faculty member is not chairman and is member in the group, instruct him to co-operate with respective chairman of the group from other institute, ensuring the Work being done within time.
4. Instruct the Chairman of the Subject group (s) to send the copy of the syllabus set, of respective subject(s), to the undersigned and Dr. M. M. Mulkutkar, Principal, BMIT, Solapur, on or before 10/03/2017.

Thank you,

Yours faithfully,

B Ronge

(Dr. B. P. Ronge)
Principal
College of Engineering, Pandharpur,
Ex. Chairman, Adhoc BOS
Mechanical Engineering Dept,
Solapur University, Solapur

COLLEGE OF ENGINEERING * PANDHARPUR *

SVERI's College of Engineering, Pandharpur

Department of Mechanical Engineering

Workshop on Curriculum Finalization of SE, TE & BE Mechanical Engineering

25th February 2017 **Time: - 09 am to 05 pm**

Sr. No.	Name of Faculty	Name of Subject	Name of Institute / Industry	Contact Number	Email-ID	Sign
1	Sachin Malhari Shinde	AME, TOM-I	Fabtech Technical Campus, College of Engg. & Research Sangola	8805517408	sachin_fabtech@rediffmail.com	
2	Mr. Chandrakant Channappa Pawar	MTP, MP	SKNS COE, P.pur	9766821377	pawarchandrakant10@gmail.com	
3	Mr. Jagadale Vishal Satish	TOM-I,	SMSMPITR, Akluj	9766602060	vishjagadale@gmail.com	
4	Mr Sawant Yogesh Haridas	AME, CAMD	SMSMPITR, Akluj	9028749944	yogeshsawant364@gmail.com	
5	Mr. Hemant Dnyaneshwar Lagdive	MP	NBNSCOE Solapur	9423339125	hemantlagdive73@gmail.com	
6	Mr. Bhushan Mukund Shivagunde	Mechatronics	SKNSCOE, P'pur	8007494606	b.shivagunde@gmail.com	
7	Mr Phule Nandkishor Laxman	ATD & FM	SKNSCOE	9503018820	nandkishor.phule@sknscoe.ac.in	
8	Prof. Abhaykumar Mahikpad Kalje	ATD	NBNSCOE Solapur	9422644470	amkalje.nbnscoe@gmail.com	
9	Mr. Kaustubh Subhash Mangsulkar	AME	NBNSCOE, Solapur	9850021870	ksmangsulkar.nbnscoe@gmail.com	
10	Azharuddin Kutubuddin Shaikh	MDR, TOM-I	NBNSCOE Solapur	8888499450	azharkms@gmail.com	
11	Salunke Yashraj Jaywant	MP	NBNSCOE solapur	8378998466	Yashraj_Salunke@yahoo.in	
12	Mohd. Azhar Sayeed	MTP, CAMD	NBNSCOE, Solapur	9011460116	masayeed.nbnscoe@gmail.com	
13	Sagar Hanumant Bansode	MTP, MP	NBNSCOE	9960417063	bansodesh.nbnscoe@gmail.com	
14	Yogesh Bhimashankar Shete	AME, FM	NBNSCOE	8888881216	shete.yogesh@gmail.com	

HEAD
Dept. of Mechanical Engg
C.O.E. Pandharpur.

SVERI's College of Engineering, Pandharpur

Department of Mechanical Engineering

Workshop on Curriculum Finalization of SE, TE & BE Mechanical Engineering

25th February 2017 **Time: - 09 am to 05 pm**

Sr. No.	Name of Faculty	Name of Subject	Name of Institute / Industry	Contact Number	Email-ID	Sign
15	Prof. Sunildatta N. Kulkarni	ATD	VVPIET, Solapur	9822358179	ksunildatta@gmail.com	
16	Shah Mithun Dhaval	Tool Engg, Metallurgy	NBNSCOE Solapur	9371150788	mithunshah86@gmail.com	
17	Magar Ashok Babu	FEM, ACE, ACT-II	NKOCET Solapur	9096059067	ashok.magar@gmail.com	
18	G.R. Deshmukh	PEM, AE.	A.G.P.I.T, Solapur	9503878xxx	gmuraj1972@gmail.com	
19	Manoj A. Boda	HMT	WPIET, Solapur	8657655595	manoj.boda07@gmail.com	
20	~~Prof. B S~~ Prof. Balasaheb S. Gandhare	MDR, CAMD, IE, IqM	SKNSCOE, Korti	9823716144	balasahcb.gandhare@sknscoe.ac.in	
21	Milind B. Kulkarni	ATD, FM,	SKNSCOE	9970465498	mbkulkarni1@rediffmail.com	
22	Dr. R.T. Vyavahare	MD, SOM	SKNSCOE	8805688470	ravindra.vyavahare@sknscoe.ac.in	
23	Gholap U.S.	MDR, CAD/CAM	SKNSCOE	8055103715	Umesh.gholap@sknscoe.ac.in	
24	Purushottam Pralhad Mitragotri		WIT	8055364852	mitragotripp@gmail.com	
25	Dr. Pradip Ramchandra Kulkarni		WIT	9822083607	pradip.pr2@gmail.com	
26	Dr. Satish R. Dulange		WIT	8888831213	srdulange@yahoo.co.in	
27	Dr. Bhagyesh B. Deshmukh		WIT	9028966473	bbhagyesh@rediff.com	
28	Prof. Nagesh R. Tambake		WIT	8407905787	tambake.nagesh@gmail.com	

HEAD,
Dept. of Mechanical Engg
C.O.E. Pandharpur.

SVERI's College of Engineering, Pandharpur

Department of Mechanical Engineering

Workshop on Curriculum Finalization of SE, TE & BE Mechanical Engineering

25th February 2017 **Time: - 09 am to 05 pm**

Sr. No.	Name of Faculty	Name of Subject	Name of Institute / Industry	Contact Number	Email-ID	Sign
29	N.V. Hargude	~~Subject~~ Mech Expert	PVPIT Budh.	9890133778	nvhargude@gmail.com	
30	O.L Mahajan	Design	NBN, Sinhgad College Solapur	7709850113	onkar.mahajan10@gmail.com	
31	R J Panchal	Thermal	KECSP.	9960615325	panchal.rahul@rediffmail.com	
32	Abhijeet Navale	Mechanical Sdt Oil & gas &	Reliance Industries	9004399440	abhijeet.navale@ril.com	
33	S.S.Kulkarni	AME	SKN SCOE	9158721645	shamk43@gmail.com	
34	S-G Kulkarni	AME	SKNSOE	7875212835	swanand29@rediffmail.com	
35	S-J. Madki	M.P.	B.M.I.T.	9767107025	sanmadki@gmail.com	
36	A.V. Gaur	Design	BIM.I.T	8308845246	gaurabhay@gmail.com	
37	A V Chipade	TOM-I	BIMIT	9767107050	anantchipadecoll@gmail.com	
38	Dr. M. M. Mulkutkar	.	BIMIT	9822516799	mmlkutkarbmit@gmail.com	
39	H.S. Kulkarni	Fm	SKNS COE	7350976407	hrishikesh.kulkarni@sknscoe.ac.in	
40	A.S. Aradhye	MTP	SKNSCOE	7588375573	asaradhye@gmail.com	
41	Deshmukh D.B	ATD	F.I.C Sangola	8408888614	dipakcadcamcae@gmail.com	
42	R.V. Dhokate	MDR	SKN Sinhgad CO.E Korti	9730873357	rushi18dhokate@gmail.com	

HEAD,
Dept. of Mechanical Engg
C.O.E. Pandharpur.

SVERI's College of Engineering, Pandharpur

Department of Mechanical Engineering

Workshop on Curriculum Finalization of SE, TE & BE Mechanical Engineering

25th February 2017 Time: - 09 am to 05 pm

Sr. No.	Name of Faculty	Name of Subject	Name of Institute / Industry	Contact Number	Email-ID	Sign
43	Yadav G.D.	AME, EG, M.D.	NBNSCOE, Solapur	9730616661	yadavganeshd@gmail.com	
44	Jagtap V.L.	MP, IE, OR	KECSP	9096253215	jagtapvs@gmail.com	
45	Jagtap Somnath S.	ATD, AME MD-II, AE	KECSP	9970929075	somnathjagtap4@gmail.com	
46	Dr B.K. Sonage	ATD FM	NKO CET	9552529320	basgondasonage@orchidengg.ac.in	
47	Prof. A.S. Kashid	AME, TOMI	-"-	9552529297	askashid@gmail.com	
48	S.D. Pawar	MDR, FM	FTC COER	8408888525	psharad88@gmail.com	
49	Prof. Sanjay Pawar	MD-I, MD-II	FTC COER	8408888516	sanjaypawardo@gmail.com	
50	Prof. L.B Raut	MD-I & MD-II	SVERI's COE PPur	9637238869	lbraut@coe.sveri.ac.in	
51	Mr. S.S. Wangikar	AME, MD-II	-"-	9657720923	sswangikar@coe.sveri.ac.in	
52	Mr. S.M. Kale	RAC, FM.	SVERI's COE PPur	9960118580	somkale@coe.sveri.ac.in	
53	Mr. R.B. Kapurkar	CAMR, MTP	-"-	9130023537	rbkapurkar@coe.sveri.ac.in	
54	Mr. S.B. Fand	FEM, CFD, PE Mechatronics	-"-	8550982874	sbfand@coe.sveri.ac.in	
55	Mr. D.T. Kashid	ATD, NM	-"-	9168655335	dtkashid@-"-	
56	Mr Salunkhe S.Y.	TOM-I TOM-II	-"-	9657198327	saysalunkhe@coe.sveri.ac.in	

HEAD,
Dept. of Mechanical Engg
C.O.E. Pandharpur

SVERI's College of Engineering, Pandharpur

Department of Mechanical Engineering

Workshop on Curriculum Finalization of SE, TE & BE Mechanical Engineering

25th February 2017 **Time: - 09 am to 05 pm**

Sr. No.	Name of Faculty	Name of Subject	Name of Institute / Industry	Contact Number	Email-ID	Sign
57	Mr. D. S. Ghodake	Heat & Mass Transfer	SVERI's COE, Pandharpur	9881776196 / 9168655313	dsghodake@coe.sveri.ac.in	
58	Dr Abhay Utpat	MP & MTP	〃	9158325055		
59	Mr. D. S. Gaikwad	ATD & NM	〃	9922924572	dsgaikwad@coe.sv	
60	Mr. A. B. Shinde	MD-I CAD/CAM	〃	9503103804	abshinde@coe.sveri.ac.in	
61	Mr. S. M. Khomane	CAD/CAM	〃	9168659394	smkhomane@coe.sveri.ac.in	
62	Dr. P. S. Kadhane	TOM, MDr	〃	9545553774	Pkadhanepe@gmail.com	
63	Mr. S. J. Shinde	TOM, DR, CAM D	〃	9665919095	sjshinde@coe.sveri.ac.in	
64	Mr. A. A. Mote	MMM	〃	7350570744	aamote@coe.sveri.ac.in	
65	B. D. Gaikwad	MTP	〃	9545553824	bdgaikwad@coe.sveri.ac.in	
66	S. V. Jadhav	ICE, AWD	〃	9767577857	SVJadhav@coe.sveri.ac.in	
67	M. D. Misal	MTP	〃	9545553801	mdmisal@coe.sveri.ac.in	
68	S. R. Gaval	FM, ATD, HMT etc	〃	9545553796	srgaval@coe.sveri.ac.in	
69	S. B. Bhosale	MP, MTP, Meta	〃	9545553824	sbbhosale@coe.sveri.ac.in	
70	R. R. Gidde	AME	〃	9922447633	rrgidde@coe.sveri.ac.in	

HEAD,
Dept. of Mechanical Engg
C.O.E. Pandharpur.

SVERI's College of Engineering, Pandharpur

Department of Mechanical Engineering

Workshop on Curriculum Finalization of SE, TE & BE Mechanical Engineering

25th February 2017 **Time: - 09 am to 05 pm**

Sr. No.	Name of Faculty	Name of Subject	Name of Institute / Industry	Contact Number	Email-ID	Sign
71	Mr. Sunil Suryakant Gaikwad	AME, IQM, MMM.	SVERI's COE, Pandharpur	9552499749	ssgaikwad@coe.sveri.ac.in	
72	Y. M. Khedkar	AME	——"——	9545553699	ymkhedkar@coe.sveri.ac.in	
73	U. L. Anuse	AME, ACE	——"——	9168655865	ulanuse@coe.sveri.ac.in	
74	S. D. Bhosale	C++	——"——	9503103805	sdbhosale@coe.sveri.ac.in	
75	N. S. Shaikh		——"——	7767003432	nsshaikh@coe.sveri.ac.in	
76	S. B. Salunkhe	RAC	——"——	9637335111	salunkhe.bs@gmail.com	
77	M. A. Shaikh	IE, OR, MDR	——"——	9158691388	matinshaikh.786@gmail.com	
78						
79						
80						
81						
82						
83						
84						

HEAD,
Dept. of Mechanical Engg
C.O.E. Pandharpur

SVERI's

College of Engineering, Pandharpur

Department of Mechanical Engineering

on behalf of

Solapur University, Solapur

Organizes

One day workshop

For

"Proposing Final Structure of S. E., T. E. & B. E. (Mechanical Engineering) Part I & II, & Syllabus of S. E. (Mechanical Engineering) Part I & II"

on

Saturday, 25th Feb., 2017

Schedule for Workshop

Sr. No.	Time	Activity
1.	09:30 a.m.To 10:00 a.m	Registration
2.	10:00 a.m.To 10:20 a.m.	Opening remark by Dr. B. P. Ronge
3.	10:20 a.m.To 01:00 p.m	Brainstorming on the proposed structure
4.	01:00 p.m.To 01:45 p.m	Lunch Break
5.	01:45 p.m.To 04:00 p.m	Formation and discussion of S. E. Course committees and interaction
6.	04:00 p.m.Onwards	Concluding session

HEAD,
Dept. of Mechanical Engg
C.O.E. Pandharpur.

SVERI
Engineering for Excellence

SVERI's COLLEGE OF ENGINEERING, PANDHARPUR

Department of Mechanical Engineering

Gopalpur-413304, Pandharpur, Maharashtra, India

A ONE DAY WORKSHOP ON STRUCTURE & SYLLABUS SETTING

CERTIFICATE

This is to certify that Prof. A.A. mote. of SVERI's, COE, Pandharpur participated in the workshop for discussion and finalization of S. E, T. E. & B. E. (Mechanical Engineering) Part I & II structure and S. E. (Mechanical Engineering) Part I & II syllabus setting workshop under the Faculty of Engineering and Technology, Solapur University, Solapur to be implemented from the academic year 2017-2018.

Place:- Mech. Engg. Dept., C. O. E., Pandharpur.

Date:- 25th February, 2017

(Dr. P. S. Kachare)
Head. Mech. Engg. Dept.
College of Engineering, Pandharpur

B. Ronge

(Dr. B. P. Ronge)
Principal
College of Engineering, Pandharpur.
Ex- Chairman Ad-hoc - B. O. S. (Mech. Engg.)
Solapur University, Solapur

SVERI's COLLEGE OF ENGINEERING, PANDHARPUR

Department of Mechanical Engineering

Gopalpur-413304, Pandharpur, Maharashtra, India

A ONE DAY WORKSHOP ON STRUCTURE & SYLLABUS SETTING

CERTIFICATE

This is to certify that Prof. B. D. Gaikwad of SVERI's, COE, Pandharpur participated in the workshop for discussion and finalization of S. E, T. E. & B. E. (Mechanical Engineering) Part I & II structure and S. E. (Mechanical Engineering) Part I & II syllabus setting workshop under the Faculty of Engineering and Technology, Solapur University, Solapur to be implemented from the academic year 2017-2018.

Place:- Mech. Engg. Dept., C. O. E., Pandharpur.

Date:- 25th February, 2017

(Dr. P. S. Kachare)
Head, Mech. Engg. Dept.
College of Engineering, Pandharpur

(Dr. B. P. Ronge)
Principal
College of Engineering, Pandharpur,
Ex- Chairman Ad–hoc - B. O. S. (Mech. Engg.)
Solapur University, Solapur

SVERI

Engineering for Excellence

SVERI's COLLEGE OF ENGINEERING, PANDHARPUR

Department of Mechanical Engineering

Gopalpur-413304, Pandharpur, Maharashtra, India

A ONE DAY WORKSHOP ON STRUCTURE & SYLLABUS SETTING

CERTIFICATE

This is to certify that Prof. D.T. Kashid of SVERI's .COE. Pandharpur. participated in the workshop for discussion and finalization of S. E, T. E. & B. E. (Mechanical Engineering) Part I & II structure and S. E. (Mechanical Engineering) Part I & II syllabus setting workshop under the Faculty of Engineering and Technology, Solapur University, Solapur to be implemented from the academic year 2017-2018.

Place:- Mech. Engg. Dept., C. O. E., Pandharpur.

Date:- 25th February, 2017

(Dr. P. S. Kachare)
Head, Mech. Engg. Dept.
College of Engineering, Pandharpur

(Dr. B. P. Ronge)
Principal
College of Engineering, Pandharpur.
Ex- Chairman Ad–hoc - B. O. S. (Mech. Engg.)
Solapur University, Solapur

SVERI
Engineering for Excellence

SVERI's COLLEGE OF ENGINEERING, PANDHARPUR

Department of Mechanical Engineering

Gopalpur-413304, Pandharpur, Maharashtra, India

A ONE DAY WORKSHOP ON STRUCTURE & SYLLABUS SETTING

CERTIFICATE

This is to certify that Prof. A. A. Gidde of SVERI's, COE, Pandharpur. participated in the workshop for discussion and finalization of S. E, T. E. & B. E. (Mechanical Engineering) Part I & II structure and S. E. (Mechanical Engineering) Part I & II syllabus setting workshop under the Faculty of Engineering and Technology, Solapur University, Solapur to be implemented from the academic year 2017-2018.

Place:- Mech. Engg. Dept., C. O. E., Pandharpur.

Date:- 25th February, 2017

(Dr. P. S. Kachare)
Head, Mech. Engg. Dept.
College of Engineering, Pandharpur

COLLEGE OF ENGINEERING PANDHARPUR

B. P. Ronge

(Dr. B. P. Ronge)
Principal
College of Engineering, Pandharpur,
Ex- Chairman Ad–hoc - B. O. S. (Mech. Engg.)
Solapur University, Solapur

SVERI
Engineering for Excellence

SVERI's COLLEGE OF ENGINEERING, PANDHARPUR

Department of Mechanical Engineering

Gopalpur-413304, Pandharpur, Maharashtra, India

A ONE DAY WORKSHOP ON STRUCTURE & SYLLABUS SETTING

CERTIFICATE

This is to certify that Prof. S.J. Shinde of SVERI's, COE, Pandharpur. participated in the workshop for discussion and finalization of S. E, T. E. & B. E. (Mechanical Engineering) Part I & II structure and S. E. (Mechanical Engineering) Part I & II syllabus setting workshop under the Faculty of Engineering and Technology, Solapur University, Solapur to be implemented from the academic year 2017-2018.

Place:- Mech. Engg. Dept., C. O. E., Pandharpur.

Date:- 25th February, 2017

(Dr. P. S. Kachare)
Head, Mech. Engg. Dept.
College of Engineering, Pandharpur

COLLEGE OF ENGINEERING PANDHARPUR

B. Ronge

(Dr. B. P. Ronge)
Principal
College of Engineering, Pandharpur.
Ex- Chairman Ad–hoc - B. O. S. (Mech. Engg.)
Solapur University, Solapur

Sample Certificates of

Syllabus Setting Workshop

Conducted on 24/01/2019

SVERI
Engineering for Excellence

SVERI's COLLEGE OF ENGINEERING, PANDHARPUR

Department of Mechanical Engineering

Gopalpur-413304, Pandharpur, Maharashtra, India

A ONE DAY WORKSHOP ON STRUCTURE & SYLLABUS SETTING

CERTIFICATE

This is to certify that Mr. C. C. Jadhav of SVERI'S CoE. Pandharpur participated in the workshop for discussion and finalization of B. E. (Mechanical Engineering) Part I & II (CBCS) structure and syllabus setting workshop under the Faculty of Engineering and Technology, Solapur University, Solapur.

Place:- Mechanical Engg. Dept.,
SVERI's C. O. E., Pandharpur.

Date:- 24th January, 2019

(Prof. S. R. Gavali)
Head, Mech. Engg. Dept.
College of Engineering, Pandharpur

COLLEGE OF ENGINEERING PANDHARPUR

(Prof. Dr. B. P. Ronge)
Principal
College of Engineering, Pandharpur
Co-ordinator - B. O. S. (Mech. Engg.)
Solapur University, Solapur

SVERI
Engineering for Excellence

SVERI's COLLEGE OF ENGINEERING, PANDHARPUR

Department of Mechanical Engineering

Gopalpur-413304, Pandharpur, Maharashtra, India

A ONE DAY WORKSHOP ON STRUCTURE & SYLLABUS SETTING

CERTIFICATE

This is to certify that Mr. A. k. Parkhe of SVERI'S COE, Pandharpur participated in the workshop for discussion and finalization of B. E. (Mechanical Engineering) Part I & II (CBCS) structure and syllabus setting workshop under the Faculty of Engineering and Technology, Solapur University, Solapur.

Place:- Mechanical Engg. Dept.,
SVERI's C. O. E., Pandharpur.

Date:- 24th January, 2019

(Prof. S. R. Gavali)
Head, Mech. Engg. Dept.
College of Engineering, Pandharpur

(Prof. Dr. B. P. Ronge)
Principal
College of Engineering, Pandharpur
Co-ordinator - B. O. S. (Mech. Engg.)
Solapur University, Solapur

SVERI
Engineering for Excellence

SVERI's COLLEGE OF ENGINEERING, PANDHARPUR

Department of Mechanical Engineering

Gopalpur-413304, Pandharpur, Maharashtra, India

A ONE DAY WORKSHOP ON STRUCTURE & SYLLABUS SETTING

CERTIFICATE

This is to certify that Mr. Gadade B.T. of SVERI's COE, Pandharpur participated in the workshop for discussion and finalization of B. E. (Mechanical Engineering) Part I & II (CBCS) structure and syllabus setting workshop under the Faculty of Engineering and Technology, Solapur University, Solapur.

Place:- Mechanical Engg. Dept.,
SVERI's C. O. E., Pandharpur.

Date:- 24th January, 2019

(Prof. S. R. Gavali)
Head, Mech. Engg. Dept.
College of Engineering, Pandharpur

COLLEGE OF ENGINEERING PANDHARPUR

(Prof. Dr. B. P. Ronge)
Principal
College of Engineering, Pandharpur
Co-ordinator - B. O. S. (Mech. Engg.)
Solapur University, Solapur

SVERI
Engineering for Excellence

SVERI's COLLEGE OF ENGINEERING, PANDHARPUR
Department of Mechanical Engineering
Gopalpur-413304, Pandharpur, Maharashtra, India

A ONE DAY WORKSHOP ON STRUCTURE & SYLLABUS SETTING

CERTIFICATE

This is to certify that Mr. S. J. Shinde of SVERI'S COE. Pandharpur participated in the workshop for discussion and finalization of B. E. (Mechanical Engineering) Part I & II (CBCS) structure and syllabus setting workshop under the Faculty of Engineering and Technology, Solapur University, Solapur.

Place:- Mechanical Engg. Dept.,
SVERI's C. O. E., Pandharpur.

Date:- 24th January, 2019

(Prof. S. R. Gavali)
Head, Mech. Engg. Dept.
College of Engineering, Pandharpur

COLLEGE OF ENGINEERING PANDHARPUR

(Prof. Dr. B. P. Ronge)
Principal
College of Engineering, Pandharpur
Co-ordinator - B. O. S. (Mech. Engg.)
Solapur University, Solapur

SVERI
Engineering for Excellence

SVERI's COLLEGE OF ENGINEERING, PANDHARPUR

Department of Mechanical Engineering

Gopalpur-413304, Pandharpur, Maharashtra, India

A ONE DAY WORKSHOP ON STRUCTURE & SYLLABUS SETTING

CERTIFICATE

This is to certify that Mr. S. M. Kale of SVERI's COE, Pandharpur participated in the workshop for discussion and finalization of B. E. (Mechanical Engineering) Part I & II (CBCS) structure and syllabus setting workshop under the Faculty of Engineering and Technology, Solapur University, Solapur.

Place:- Mechanical Engg. Dept.,
SVERI's C. O. E., Pandharpur.

Date:- 24th January, 2019

(Prof. S. R. Gavali)
Head, Mech. Engg. Dept.
College of Engineering, Pandharpur

COLLEGE OF ENGINEERING PANDHARPUR

(Prof. Dr. B. P. Ronge)
Principal
College of Engineering, Pandharpur
Co-ordinator - B. O. S. (Mech. Engg.)
Solapur University, Solapur

SVERI
Engineering for Excellence

SVERI's COLLEGE OF ENGINEERING, PANDHARPUR
Department of Mechanical Engineering
Gopalpur-413304, Pandharpur, Maharashtra, India

A ONE DAY WORKSHOP ON STRUCTURE & SYLLABUS SETTING

CERTIFICATE

This is to certify that Mr. S. M. khomane of SVERI'S COE. Pandharpur participated in the workshop for discussion and finalization of B. E. (Mechanical Engineering) Part I & II (CBCS) structure and syllabus setting workshop under the Faculty of Engineering and Technology, Solapur University, Solapur.

Place:- Mechanical Engg. Dept.,
SVERI's C. O. E., Pandharpur.

Date:- 24th January, 2019

(Prof. S. R. Gavali)
Head, Mech. Engg. Dept.
College of Engineering, Pandharpur

COLLEGE OF ENGINEERING PANDHARPUR

(Prof. Dr. B. P. Ronge)
Principal
College of Engineering, Pandharpur
Co-ordinator - B. O. S. (Mech. Engg.)
Solapur University, Solapur

SVERI's COLLEGE OF ENGINEERING, PANDHARPUR

Department of Mechanical Engineering

Gopalpur-413304, Pandharpur, Maharashtra, India

A ONE DAY WORKSHOP ON STRUCTURE & SYLLABUS SETTING

CERTIFICATE

This is to certify that Prof. B.D. Gaikwad of SVERI'S COE, Pandharpur participated in the workshop for discussion and finalization of M. Tech (Mechanical-Design Engineering) semester III & IV structure and syllabus setting workshop under the Faculty of Engineering and Technology, Solapur University, Solapur.

Place:- Mechanical Engg. Dept.,
SVERI's C. O. E., Pandharpur.

Date:- 24th January, 2019

(Prof. S. R. Gavali)
Head, Mech. Engg. Dept.
College of Engineering, Pandharpur

(Prof. Dr. B. P. Ronge)
Principal
College of Engineering, Pandharpur
Co-ordinator - B. O. S. (Mech. Engg.)
Solapur University, Solapur

SVERI's COLLEGE OF ENGINEERING, PANDHARPUR

Department of Mechanical Engineering

Gopalpur-413304, Pandharpur, Maharashtra, India

A ONE DAY WORKSHOP ON STRUCTURE & SYLLABUS SETTING

CERTIFICATE

This is to certify that Dr. R. R. Gidde of SVERI'S COE, Pandharpur participated in the workshop for discussion and finalization of M. Tech (Mechanical-Design Engineering) semester III & IV structure and syllabus setting workshop under the Faculty of Engineering and Technology, Solapur University, Solapur.

Place:- Mechanical Engg. Dept.,
SVERI's C. O. E., Pandharpur.

Date:- 24th January, 2019

(Prof. S. R. Gavali)
Head, Mech. Engg. Dept.
College of Engineering, Pandharpur

(Prof. Dr. B. P. Ronge)
Principal
College of Engineering, Pandharpur
Co-ordinator - B. O. S. (Mech. Engg.)
Solapur University, Solapur

SVERI
Engineering for Excellence

SVERI's COLLEGE OF ENGINEERING, PANDHARPUR

Department of Mechanical Engineering

Gopalpur-413304, Pandharpur, Maharashtra, India

A ONE DAY WORKSHOP ON STRUCTURE & SYLLABUS SETTING

CERTIFICATE

This is to certify that Prof. S. R. Gavali of SVERI's CoE, Pandharpur participated in the workshop for discussion and finalization of M. Tech (Mechanical-Design Engineering) semester III & IV structure and syllabus setting workshop under the Faculty of Engineering and Technology, Solapur University, Solapur.

Place:- Mechanical Engg. Dept.,
SVERI's C. O. E., Pandharpur.

Date:- 24th January, 2019

(Prof. S. R. Gavali)
Head, Mech. Engg. Dept.
College of Engineering, Pandharpur

COLLEGE OF ENGINEERING PANDHARPUR

(Prof. Dr. B. P. Ronge)
Principal
College of Engineering, Pandharpur
Co-ordinator - B. O. S. (Mech. Engg.)
Solapur University, Solapur

SVERI's COLLEGE OF ENGINEERING, PANDHARPUR

Department of Mechanical Engineering

Gopalpur-413304, Pandharpur, Maharashtra, India

A ONE DAY WORKSHOP ON STRUCTURE & SYLLABUS SETTING

CERTIFICATE

This is to certify that Prof. S. V. Jadhav of SVERI's COE, Pandharpur participated in the workshop for discussion and finalization of M. Tech (Mechanical-Design Engineering) semester III & IV structure and syllabus setting workshop under the Faculty of Engineering and Technology, Solapur University, Solapur.

Place:- Mechanical Engg. Dept.,
SVERI's C. O. E., Pandharpur.

Date:- 24th January, 2019

(Prof. S. R. Gavali)
Head, Mech. Engg. Dept.
College of Engineering, Pandharpur

(Prof. Dr. B. P. Ronge)
Principal
College of Engineering, Pandharpur
Co-ordinator - B. O. S. (Mech. Engg.)
Solapur University, Solapur

Sample Certificates of

Syllabus Setting Workshop

Conducted on 18/02/2019

SVERI
Engineering for Excellence

SVERI's COLLEGE OF ENGINEERING, PANDHARPUR

Department of Mechanical Engineering

Gopalpur-413304, Pandharpur, Maharashtra, India

A ONE DAY WORKSHOP ON STRUCTURE & SYLLABUS SETTING

CERTIFICATE

This is to certify that Mr. A. K. Parakhe of SVERI's COE, Pandharpur participated in the workshop for discussion and finalization of S.Y. B.Tech., T.Y. B.Tech. & Final Year B.Tech. (Mechanical Engineering) Part I & II (CBCS) Syllabus Structure and S.Y. B.Tech. Curriculum Setting under the Faculty of Engineering and Technology, Solapur University, Solapur held in Mechanical Engineering Department of SVERI's C. O. E., Pandharpur on 18th Feb., 2019.

(Prof. S. R. Gavali)
Head, Mech. Engg. Dept.
College of Engineering, Pandharpur

COLLEGE OF ENGINEERING PANDHARPUR

(Prof. Dr. B. P. Ronge)
Principal
College of Engineering, Pandharpur
Co-ordinator - B. O. S. (Mech. Engg.)
Solapur University, Solapur

SVERI
Engineering for Excellence

SVERI's COLLEGE OF ENGINEERING, PANDHARPUR
Department of Mechanical Engineering
Gopalpur-413304, Pandharpur, Maharashtra, India

A ONE DAY WORKSHOP ON STRUCTURE & SYLLABUS SETTING

CERTIFICATE

This is to certify that Mr. S. M. Kale of SVERI's COE, Pandharpur participated in the workshop for discussion and finalization of S.Y. B.Tech., T.Y. B.Tech. & Final Year B.Tech. (Mechanical Engineering) Part I & II (CBCS) Syllabus Structure and S.Y. B.Tech. Curriculum Setting under the Faculty of Engineering and Technology, Solapur University, Solapur held in Mechanical Engineering Department of SVERI's C. O. E., Pandharpur on 18th Feb., 2019.

(Prof. S. R. Gavali)
Head, Mech. Engg. Dept.
College of Engineering, Pandharpur

COLLEGE OF ENGINEERING PANDHARPUR

B Ronge

(Prof. Dr. B. P. Ronge)
Principal
College of Engineering, Pandharpur
Co-ordinator - B. O. S. (Mech. Engg.)
Solapur University, Solapur

SVERI
Engineering for Excellence

SVERI's COLLEGE OF ENGINEERING, PANDHARPUR

Department of Mechanical Engineering

Gopalpur-413304, Pandharpur, Maharashtra, India

A ONE DAY WORKSHOP ON STRUCTURE & SYLLABUS SETTING

CERTIFICATE

This is to certify that Mr. S.M. Khomane of SVERI's COE, Pandharpur participated in the workshop for discussion and finalization of S.Y. B.Tech., T.Y. B.Tech. & Final Year B.Tech. (Mechanical Engineering) Part I & II (CBCS) Syllabus Structure and S.Y. B.Tech. Curriculum Setting under the Faculty of Engineering and Technology, Solapur University, Solapur held in Mechanical Engineering Department of SVERI's C. O. E., Pandharpur on 18th Feb., 2019.

(Prof. S. R. Gavali)
Head, Mech. Engg. Dept.
College of Engineering, Pandharpur

COLLEGE OF ENGINEERING PANDHARPUR

B. Ronge

(Prof. Dr. B. P. Ronge)
Principal
College of Engineering, Pandharpur
Co-ordinator - B. O. S. (Mech. Engg.)
Solapur University, Solapur

SVERI's COLLEGE OF ENGINEERING, PANDHARPUR
Department of Mechanical Engineering
Gopalpur-413304, Pandharpur, Maharashtra, India

A ONE DAY WORKSHOP ON STRUCTURE & SYLLABUS SETTING

CERTIFICATE

This is to certify that Prof. S. R. Gavali of SVERI's CoE, Pandharpur. participated in the workshop for discussion and finalization of S.Y. B.Tech., T.Y. B.Tech. & Final Year B.Tech. (Mechanical Engineering) Part I & II (CBCS) Syllabus Structure and S.Y. B.Tech. Curriculum Setting under the Faculty of Engineering and Technology, Solapur University, Solapur held in Mechanical Engineering Department of SVERI's C. O. E., Pandharpur on 18th Feb., 2019.

(Prof. S. R. Gavali)
Head, Mech. Engg. Dept.
College of Engineering, Pandharpur

(Prof. Dr. B. P. Ronge)
Principal
College of Engineering, Pandharpur
Co-ordinator - B. O. S. (Mech. Engg.)
Solapur University, Solapur

SVERI's COLLEGE OF ENGINEERING, PANDHARPUR
Department of Mechanical Engineering
Gopalpur-413304, Pandharpur, Maharashtra, India

A ONE DAY WORKSHOP ON STRUCTURE & SYLLABUS SETTING

CERTIFICATE

This is to certify that Prof. S. V. Jadhav of SVERI's COE, Pandharpur participated in the workshop for discussion and finalization of S.Y. B.Tech., T.Y. B.Tech. & Final Year B.Tech. (Mechanical Engineering) Part I & II (CBCS) Syllabus Structure and S.Y. B.Tech. Curriculum Setting under the Faculty of Engineering and Technology, Solapur University, Solapur held in Mechanical Engineering Department of SVERI's C. O. E., Pandharpur on 18th Feb., 2019.

(Prof. S. R. Gavali)
Head, Mech. Engg. Dept.
College of Engineering, Pandharpur

(Prof. Dr. B. P. Ronge)
Principal
College of Engineering, Pandharpur
Co-ordinator - B. O. S. (Mech. Engg.)
Solapur University, Solapur

SVERI
Engineering for Excellence

SVERI's COLLEGE OF ENGINEERING, PANDHARPUR

Department of Mechanical Engineering

Gopalpur-413304, Pandharpur, Maharashtra, India

A ONE DAY WORKSHOP ON STRUCTURE & SYLLABUS SETTING

CERTIFICATE

This is to certify that Mr. S.Y. Salunkhe of SVERI's COE, Pandharpur participated in the workshop for discussion and finalization of S.Y. B.Tech., T.Y. B.Tech. & Final Year B.Tech. (Mechanical Engineering) Part I & II (CBCS) Syllabus Structure and S.Y. B.Tech. Curriculum Setting under the Faculty of Engineering and Technology, Solapur University, Solapur held in Mechanical Engineering Department of SVERI's C. O. E., Pandharpur on 18th Feb., 2019.

(Prof. S. R. Gavali)
Head, Mech. Engg. Dept.
College of Engineering, Pandharpur

COLLEGE OF ENGINEERING PANDHARPUR

B. Ronge

(Prof. Dr. B. P. Ronge)
Principal
College of Engineering, Pandharpur
Co-ordinator - B. O. S. (Mech. Engg.)
Solapur University, Solapur

SVERI
Engineering for Excellence

SVERI's COLLEGE OF ENGINEERING, PANDHARPUR

Department of Mechanical Engineering

Gopalpur-413304, Pandharpur, Maharashtra, India

A ONE DAY WORKSHOP ON STRUCTURE & SYLLABUS SETTING

CERTIFICATE

This is to certify that Mr. Y. R. Chavan of SVERI's COE, Pandharpur participated in the workshop for discussion and finalization of S.Y. B.Tech., T.Y. B.Tech. & Final Year B.Tech. (Mechanical Engineering) Part I & II (CBCS) Syllabus Structure and S.Y. B.Tech. Curriculum Setting under the Faculty of Engineering and Technology, Solapur University, Solapur held in Mechanical Engineering Department of SVERI's C. O. E., Pandharpur on 18th Feb., 2019.

(Prof. S. R. Gavali)
Head, Mech. Engg. Dept.
College of Engineering, Pandharpur

COLLEGE OF ENGINEERING PANDHARPUR

B. Ronge

(Prof. Dr. B. P. Ronge)
Principal
College of Engineering, Pandharpur
Co-ordinator - B. O. S. (Mech. Engg.)
Solapur University, Solapur

Sample Certificates of

Syllabus Setting Workshop

Conducted on 12/02/2020

SVERI
Engineering for Excellence

SVERI's COLLEGE OF ENGINEERING, PANDHARPUR

Department of Mechanical Engineering

Gopalpur-413304, Pandharpur, Maharashtra, India

पुण्यश्लोक अहिल्यादेवी होळकर
सोलापूर विद्यापीठ
॥ विद्यया संपन्नता ॥

A ONE DAY WORKSHOP ON CURRICULUM SETTING

CERTIFICATE

This is to certify that Prof. B.T. Gadade of SVERI's COE, Pandharpur participated in discussion and finalization of T.Y. B.Tech. (Mechanical Engineering) Part I & II (CBCS) Curriculum Setting Workshop under the Faculty of Engineering and Technology, P.A.H. Solapur University, Solapur.

Place:- Mechanical Engg. Dept.,
SVERI's C. O. E., Pandharpur.

Date:- 12th February, 2020

COLLEGE OF ENGINEERING PANDHARPUR

SAS
(Dr. S. A. Sonawane)
Head, Mech. Engg. Dept.
SVERI's, College of Engineering, Pandharpur

B Ronge
(Prof. Dr. B. P. Ronge)
Principal
SVERI's, College of Engineering, Pandharpur &
Co-ordinator - B. O. S. (Mech. Engg.)
P.A.H. Solapur University, Solapur

SVERI
Engineering for Excellence

SVERI's COLLEGE OF ENGINEERING, PANDHARPUR

Department of Mechanical Engineering

Gopalpur-413304, Pandharpur, Maharashtra, India

पुण्यश्लोक अहिल्यादेवी होळकर
सोलापूर विद्यापीठ
॥ विद्यया संपन्नता ॥

A ONE DAY WORKSHOP ON CURRICULUM SETTING

CERTIFICATE

This is to certify that Prof. D.D. Ronge of SVERI's COE, Pandharpur participated in discussion and finalization of T.Y. B.Tech. (Mechanical Engineering) Part I & II (CBCS) Curriculum Setting Workshop under the Faculty of Engineering and Technology, P.A.H. Solapur University, Solapur.

Place:- Mechanical Engg. Dept.,
SVERI's C. O. E., Pandharpur.

Date:- 12th February, 2020

SAS

(Dr. S. A. Sonawane)
Head, Mech. Engg. Dept.
SVERI's, College of Engineering, Pandharpur

COLLEGE OF ENGINEERING PANDHARPUR

B.Ronge

(Prof. Dr. B. P. Ronge)
Principal
SVERI's, College of Engineering, Pandharpur &
Co-ordinator - B. O. S. (Mech. Engg.)
P.A.H. Solapur University, Solapur

SVERI's COLLEGE OF ENGINEERING, PANDHARPUR

Department of Mechanical Engineering

Gopalpur-413304, Pandharpur, Maharashtra, India

A ONE DAY WORKSHOP ON CURRICULUM SETTING

CERTIFICATE

This is to certify that Prof. K.S. Pukale of SVERI's COE, Pandharpur participated in discussion and finalization of T.Y. B.Tech. (Mechanical Engineering) Part I & II (CBCS) Curriculum Setting Workshop under the Faculty of Engineering and Technology, P.A.H. Solapur University, Solapur.

Place:- Mechanical Engg. Dept.,
SVERI's C. O. E., Pandharpur.

Date:- 12th February, 2020

(Dr. S. A. Sonawane)
Head, Mech. Engg. Dept.
SVERI's, College of Engineering, Pandharpur

(Prof. Dr. B. P. Ronge)
Principal
SVERI's, College of Engineering, Pandharpur &
Co-ordinator - B. O. S. (Mech. Engg.)
P.A.H. Solapur University, Solapur

SVERI's COLLEGE OF ENGINEERING, PANDHARPUR

Department of Mechanical Engineering

Gopalpur-413304, Pandharpur, Maharashtra, India

SVERI
Engineering for Excellence

पुण्यश्लोक अहिल्यादेवी होळकर
सोलापूर विद्यापीठ
॥ विद्यया संपन्नता ॥

A ONE DAY WORKSHOP ON CURRICULUM SETTING

CERTIFICATE

This is to certify that Prof. P. A. Dhawale of SVERI's COE, Pandharpur participated in discussion and finalization of T.Y. B.Tech. (Mechanical Engineering) Part I & II (CBCS) Curriculum Setting Workshop under the Faculty of Engineering and Technology, P.A.H. Solapur University, Solapur.

Place:- Mechanical Engg. Dept.,
SVERI's C. O. E., Pandharpur.

Date:- 12th February, 2020

COLLEGE OF ENGINEERING PANDHARPUR

(Dr. S. A. Sonawane)
Head, Mech. Engg. Dept.
SVERI's, College of Engineering, Pandharpur

(Prof. Dr. B. P. Ronge)
Principal
SVERI's, College of Engineering, Pandharpur &
Co-ordinator - B. O. S. (Mech. Engg.)
P.A.H. Solapur University, Solapur

SVERI's COLLEGE OF ENGINEERING, PANDHARPUR
Department of Mechanical Engineering
Gopalpur-413304, Pandharpur, Maharashtra, India

A ONE DAY WORKSHOP ON CURRICULUM SETTING

CERTIFICATE

This is to certify that Dr. S.A. Sonawane of SVERI's COE, Pandharpur participated in discussion and finalization of T.Y. B.Tech. (Mechanical Engineering) Part I & II (CBCS) Curriculum Setting Workshop under the Faculty of Engineering and Technology, P.A.H. Solapur University, Solapur.

Place:- Mechanical Engg. Dept.,
SVERI's C. O. E., Pandharpur.

Date:- 12th February, 2020

SAS

(Dr. S. A. Sonawane)
Head, Mech. Engg. Dept.
SVERI's, College of Engineering, Pandharpur

B. Ronge

(Prof. Dr. B. P. Ronge)
Principal
SVERI's, College of Engineering, Pandharpur &
Co-ordinator - B. O. S. (Mech. Engg.)
P.A.H. Solapur University, Solapur

SVERI
Engineering for Excellence

SVERI's COLLEGE OF ENGINEERING, PANDHARPUR

Department of Mechanical Engineering

Gopalpur-413304, Pandharpur, Maharashtra, India

पुण्यश्लोक अहिल्यादेवी होळकर
सोलापूर विद्यापीठ
॥ विद्यया संपन्नता ॥

A ONE DAY WORKSHOP ON CURRICULUM SETTING

CERTIFICATE

This is to certify that Prof. S. M. Kale of SVERI's COE, Pandharpur participated in discussion and finalization of T.Y. B.Tech. (Mechanical Engineering) Part I & II (CBCS) Curriculum Setting Workshop under the Faculty of Engineering and Technology, P.A.H. Solapur University, Solapur.

Place:- Mechanical Engg. Dept.,
SVERI's C. O. E., Pandharpur.

Date:- 12th February, 2020

SAS

(Dr. S. A. Sonawane)
Head, Mech. Engg. Dept.
SVERI's, College of Engineering, Pandharpur

COLLEGE OF ENGINEERING PANDHARPUR

B. Ronge

(Prof. Dr. B. P. Ronge)
Principal
SVERI's, College of Engineering, Pandharpur &
Co-ordinator - B. O. S. (Mech. Engg.)
P.A.H. Solapur University, Solapur

SVERI
Engineering for Excellence

SVERI's COLLEGE OF ENGINEERING, PANDHARPUR

Department of Mechanical Engineering

Gopalpur-413304, Pandharpur, Maharashtra, India

पुण्यश्लोक अहिल्यादेवी होळकर
सोलापूर विद्यापीठ
॥ विद्यया संपन्नता ॥

A ONE DAY WORKSHOP ON CURRICULUM SETTING

CERTIFICATE

This is to certify that Prof. S. N. More of SVERI's COE, Pandharpur participated in discussion and finalization of T.Y. B.Tech. (Mechanical Engineering) Part I & II (CBCS) Curriculum Setting Workshop under the Faculty of Engineering and Technology, P.A.H. Solapur University, Solapur.

Place:- Mechanical Engg. Dept.,
SVERI's C. O. E., Pandharpur.

Date:- 12th February, 2020

SAS

(Dr. S. A. Sonawane)
Head, Mech. Engg. Dept.
SVERI's, College of Engineering, Pandharpur

COLLEGE OF ENGINEERING PANDHARPUR

B-Ronge

(Prof. Dr. B. P. Ronge)
Principal
SVERI's, College of Engineering, Pandharpur &
Co-ordinator - B. O. S. (Mech. Engg.)
P.A.H. Solapur University, Solapur

NPTEL Local Chapter

SVERI's
College of Engineering, Pandharpur

Request Letter for Establishing SWAYAM NPTEL Local Chapter

Shri Vithal Education & Research Institute's
COLLEGE OF ENGINEERING, PANDHARPUR
P.B.No.54, Gopalpur - Ranjani Road, Gopalpur, Pandharpur - 413304, **District**: Solapur (Maharashtra)
Tel.: (02186) 216063, 9503103757, **Toll Free No.**: 1800-3000-4131 **e-mail.**: coe@sveri.ac.in
Website.: www.sveri.ac.in (Approved by A.I.C.T.E., New Delhi and Affiliated to Solapur University, Solapur)
NBA Accredited all eligible UG Programmes, **NAAC** Accredited Institute,ISO 9001:2015 Certified Institute.
Accredited by The Institution of Engineers (India), Kolkata and TCS, Pune.

Ref.:- COEPR/2018-2019/1752 Date:-09/01/2019

Request Letter for establishing NPTEL Local Chapter

To,
Prof. Andrew Thangaraj,
NPTEL Coordinator,
2nd floor,
Central Library IIT Madras,
Chennai-600036

Subject: Establishing an NPTEL Local Chapter in our College

We are glad to inform you that we are interested in establishing an NPTEL Local Chapter in our college. Once the request for establishing the local chapter is approved, we shall provide our college logo and SPOC photo.
For NPTEL records, we are hereby providing the details of the Principal of our college.

Principal Name	Dr. B. P. Ronge
Email Id	bpronge@coe.sveri.ac.in
Mobile number	9545193434
Affiliated to (University)	Solapur university
Institution type	Engineering
Institution address	P.B. No. 54, Gopalpur -Ranjani Road, Gopalpur, Tal - Pandharpur, Dist. Solapur (Maharashtra)
Pincode	413 304
City	Pandharpur
State	Maharashtra

We nominate Mr. C. C. Jadhav as the single point of Contact (SPOC), whose details are as follows:

Name	Mr. C.C. Jadhav
Designation	Assistant professor
Department	Mechanical Engineering
Email Id	ccjadhav@coe.sveri.ac.in
Contact No.	8308689570

Thank you.

Warm regards

B. Ronge

(Dr.B.P.Ronge)
Principal

SVERI's
College of Engineering, Pandharpur

NPTEL Sanction Letter

NATIONAL PROGRAMME ON TECHNOLOGY ENHANCED LEARNING

A JOINT VENTURE BY INDIAN INSTITUTES OF TECHNOLOGY & INDIAN INSTITUTE OF SCIENCE

NPTEL

2019-01-29

To
The Principal
SVERI'S COLLEGE OF ENGINEERING
SVERI'S COLLEGE OF ENGINEERING PANDHARPUR,
P.B. NO. 54, GOPALPUR -RANJANI ROAD, GOPALPUR 413 304, TAL - PANDHARPUR,
DIST. SOLAPUR (MAHARASHTRA)

Dear Sir/Madam,

Sub: Establishing SWAYAM NPTEL Local Chapter in your college

Greetings from the NPTEL office.

This is to acknowledge the receipt of your letter accepting to host SWAYAM NPTEL Local Chapter in your institution.

The **Single Point of Contact (SPOC)** nominated from your college is

Name of SPOC: CHETAN CHANDRAKANT JADHAV
Designation: ASSISTANT PROFESSOR
Department:MECHANICAL ENGINEERING
Contact No(s):8308689570
E-mail id: jadhavchetan1902@gmail.com

We wish to inform you that all future correspondence related to NPTEL contents and online courses will be made to the afore-mentioned SPOC. He/she will be routinely updated with all the latest NPTEL initiatives which then may be circulated among the students.

We are also happy to share that a dedicated SWAYAM NPTEL Local Chapter web page is being created and your institution will have a separate page on it (http://nptel.ac.in/LocalChapter).

Thanking you.

Sincerely

Prof. Andrew Thangaraj
NPTEL Coordinator
IIT MADRAS

SVERI's

College of Engineering, Pandharpur

NPTEL Local Chapter SPOC Profile

SWAYAM-NPTEL Local Chapter

Home | Downloads | Fee waiver | Bulk Payment | Mentors | NPTEL stars | Logout



CHETAN CHANDRAKANT JADHAV

SVERI'S COLLEGE OF ENGINEERING

SPOC Timeline

SPoC Conference Support Request

LC Profile Changes Request

Manage College and SPOC Profile

College Profile | SPOC Profile | Req Letter | Ack Letter

College Profile

College Address

SVERI'S COLLEGE OF ENGINEERING PANDHARPUR, P.B. NO. 54, GOPALPUR - RANJANI ROAD, GOPALPUR 413 304, TAL - PANDHARPUR, DIST. SOLAPUR (MAHARASHTRA)

SOLAPUR

MAHARASHTRA

Contact No: 9503103737

Alternate No: 0

College Id : 2522

SVERI's
College of Engineering, Pandharpur

List of Candidates

Jul- Dec 2019 NPTEL Exam Details

Sr.no	Roll Number	Course Id	Course Name	Name	Email Id	DOB	Role	Department	Year of passing	College Roll no	Present/Absent	Score From Assignment	Unproctored programming exam score out of 25	Exam Score	Final Score	Certificate Type	FDP Eligible	Topper	Exam Date	Timeline
1	NOC19CS38S1 1990322	noc19-cs38	Programming in C++	KRANTI SANJAY SIDDHAGANESH	krantissiddhaganesh@coep.sveri.ac.in	27/11/99	Student	Computer Science and Engineering	2021	45	Present	1.75	0	11.5	13	No Certificate	No		0000-00-00	Jul-Dec 2019
2	NOC19MG30S 11100026	noc19-mg30	Project Management	AVINASH ANIL MOTE	moteavinash14@gmail.com	24/12/88	Faculty	Mechanical Engineering	2011		Present	22.29	NA	30	52	Successfully completed	Yes		0000-00-00	Jul-Dec 2019
3	NOC19CS40S1 1990085	noc19-cs40	Programming, Data Structures And Algorithms Using Python	VINAYAK VIDYASAGAR DHAGE	vvdhage@coe.sveri.ac.in	25/10/93	Faculty	Electronics and Communication Engineering	2015		Present	25	18.75	26.25	70	Elite	Yes		0000-00-00	Jul-Dec 2019
4	NOC19CE38S3 2160121	noc19-ce38	Remote Sensing and Digital Image Processing of Satellite Data - Online	AVINASH BABASO KOKARE	abkokare@coe.sveri.ac.in	1989-08-03	Faculty	Civil Engineering	2011		Present	0	NA	22.5	23	No Certificate	No		0000-00-00	Jul-Dec 2019
5	NOC19CS84S3 2160335	noc19-cs84	Programming in Java - Online	SUPRIYA SHRIKRUSHNA BHOSALE	ssbhosale@coe.sveri.ac.in	1985-02-09	Faculty	Computer Science and Engineering	2015		Present	23.5	21.88	34	79	Elite+Silver	Yes		0000-00-00	Jul-Dec 2019
6	NOC19CS68S3 2160341	noc19-cs68	Ethical Hacking - Online	MALI KIRAN DATTATRAYA	kirandmali@coep.sveri.ac.in	1999-04-23	Student	Computer Science and Engineering	2022	A-54	Absent		NA			No Certificate	No		0000-00-00	Jul-Dec 2019
7	NOC19CS64S4 2160097	noc19-cs64	Cloud Computing - Online	ADARSH GURUDAS VERNEKAR	avernekar111@gmail.com	avernekar1	Student	Computer Science and Engineering	2021	TE A 65	Present	18.54	NA	50.87	69	Elite	No		0000-00-00	Jul-Dec 2019
8	NOC19CS74S4 2160153	noc19-cs74	Switching Circuits and Logic Design - Online	MS JYOTI A KENDULE	jakendule@coe.sveri.ac.in	jakendule@	faculty	Electronics and Communication Engineering	2002		Present	14.84	NA	32	47	Successfully completed	Yes		0000-00-00	Jul-Dec 2019
9	NOC19CS43S4 2160242	noc19-cs43	Problem Solving through Programming in C - Online	JAGZAP SHAMLI VILAS	svjagzap@coe.sveri.ac.in	svjagzap@c	faculty	Electronics and Communication Engineering	2018		Present	6.5	NA	15.75	22	No Certificate	No		0000-00-00	Jul-Dec 2019
10	NOC19CS54S4 2160337	noc19-cs54	Deep Learning - Online	ANUP SANTOSH VIBHUTE	asvibhute@coe.sveri.ac.in	asvibhute@	faculty	Electronics and Communication Engineering	1994		Present	20.44	NA	60	80	Elite+Silver	Yes		0000-00-00	Jul-Dec 2019
11	NOC19CE20S5 2160008	noc19-ce20	Concrete Technology - Online	AMIT NAGESH WALE	anwale@coe.sveri.ac.in	anwale@coe	Faculty	Civil Engineering	2015		Present	12.22	NA	36.26	48	Successfully completed	No		0000-00-00	Jul-Dec 2019
12	NOC19EE55S5 2160011	noc19-ee55	Digital Image Processing - Online	PROF NANDKUMAR SUSHEN ADMILE	admile.kumar@gmail.com	admile.kum	Faculty	Electronics and Communication Engineering	2017		Present	5.25	NA	40.5	46	No Certificate	No		0000-00-00	Jul-Dec 2019
13	NOC19HS32S5 2160030	noc19-hs32	Developing Soft Skills and Personality - Online	DR DHANANJAY SHIVAJI CHAUDHARI	dschaudhari10@gmail.com	dschaudhar	Faculty	English	2004		Present	19.67	NA	57.75	77	Elite+Silver	Yes		0000-00-00	Jul-Dec 2019
14	NOC19ME44S 52160087	noc19-me44	Fundamentals of manufacturing processes - Online	SACHIN MAHADEV KHOMANE	sachdip3989@gmail.com	sachdip3989	Faculty	Mechanical Engineering	2011		Present	20.63	NA	45.92	67	Elite	Yes		0000-00-00	Jul-Dec 2019
15	NOC19ME44S 52160089	noc19-me44	Fundamentals of manufacturing processes - Online	BHASKAR DHONDI GAIKWAD	bdgaikwad@coe.sveri.ac.in	bdgaikwad@	Faculty	Mechanical Engineering	1993		Present	19.91	NA	55.87	76	Elite+Silver	Yes		0000-00-00	Jul-Dec 2019
16	NOC19ME56S 52160147	noc19-me56	Concepts of Thermodynamics - Online	GAVALI SACHIN RAMACHANDRA	srgavali@coe.sveri.ac.in	srgavali@c	Faculty	Mechanical Engineering	2000		Present	18.75	NA	33.75	53	Successfully completed	No		0000-00-00	Jul-Dec 2019
17	NOC19CE18S5 2160211	noc19-ce18	Strength of Materials - Online	BASAVARAJ MALAGIMANI	bm445353@gmail.com	bm445353@g	Faculty	Civil Engineering	2017		Present	21.66	NA	49.5	71	Elite	No		0000-00-00	Jul-Dec 2019
18	NOC19HS32S5 2160231	noc19-hs32	Developing Soft Skills and Personality - Online	PRAVIN SUDHAKAR KACHARE	pskachare@coe.sveri.ac.in	pskachare@	Faculty	Mechanical Engineering	1996		Present	21.17	NA	57	78	Elite+Silver	No		0000-00-00	Jul-Dec 2019
19	NOC19CS41S5 2160429	noc19-cs41	The Joy of Computing using Python - Online	SUPRIYA SHRIKRUSHNA BHOSALE	ssbhosale@coe.sveri.ac.in	ssbhosale@	Faculty	Computer Science and Engineering	2015		Present	24.75	25	32	82	Elite+Silver	Yes		0000-00-00	Jul-Dec 2019
20	NOC19HS32S6 2160042	noc19-hs32	Developing Soft Skills and Personality - Online	SHUBHAM DATTATRAY BANSODE	shubhambansode4@gmail.com	shubhambansode	Student	Mechanical Engineering	2021	TB-58	Present	23.17	NA	66.75	90	Elite+gold	No	Topper of 5% in this course	0000-00-00	Jul-Dec 2019
21	NOC19HS32S6 2160074	noc19-hs32	Developing Soft Skills and Personality - Online	RAHUL PANDURANG NAGANE	rpnagane@coe.sveri.ac.in	rpnagane@c	faculty	Industrial Engineering	2011		Present	19.5	NA	57.75	77	Elite+Silver	Yes		0000-00-00	Jul-Dec 2019
22	NOC19CS63S6 2160247	noc19-cs63	Blockchain Architecture Design and Use Cases - Online	ADARSH GURUDAS VERNEKAR	avernekar111@gmail.com	avernekar1	Student	Computer Science and Engineering	2021	TE A 65	Present	18.56	NA	34.01	53	Successfully completed	No		0000-00-00	Jul-Dec 2019

(Mr. C. C. Jadhav)
NPTEL Local Chapter SPOC
SVERI's College of Engineering,
Pandharpur

Coordinator
Internal Quality Assurance Cell (IQAC)
SVERI'S College of Engineering,
Pandharpur

Jul-Dec 2019 Exam details

Sr.no	Roll Number	Course Id	Course Name	Name	Email Id	DOB	Role	Department	Year of passing	Present/Absent	Score From Assignment	Exam Score	Final Score	Certificate Type	FDP Eligible	Topper
1	NOC19CS60S11990311	noc19-cs60	Data Science for Engineers	SANJIVANI SACHIN KADAM	sskadam@coe.sveri.ac.in	07/06/89	Faculty	Computer Science and	2010	Present	8.38	49.25	58	No Certificate	No	
2	NOC19CE36S21990410	noc19-ce36	Geotechnical Engineering	SWAPNIL MOHAN PATIL	swapnilpatil14795@gmail.com	13/06/95	Faculty	Civil Engineering	2017	Present	23.33	67	90	Elite+gold	Yes	
3	NOC19CS52S21990138	noc19-cs52	Introduction to Machine	SUKESHANEE SATYAVAN SHINDE	sukeshaneesshinde@coep.sveri.ac.i	30/01/98	Student	Computer Science and	2020	Present	13.25	36	49	Successfully	No	
4	NOC19MM14S32160127	noc19-mm14	An Introduction to Materials	AZAM AKRAM SAYYAD	azamasayyad@coep.sveri.ac.in	1999-06-01	Student	Mechanical Engineering	2021	Present	12.17	32.53	45	Successfully	No	
5	NOC19CE32S32160152	noc19-ce32	Wastewater Treatment and	VIDYARANI SAUDAGAR KSHIRSAGAR	vskshirsagar@coe.sveri.ac.in	1982-01-02	Faculty	Environment Engineering	1998	Absent				No Certificate	No	
6	NOC19CE22S32160294	noc19-ce22	Design of Reinforced Concrete	SHRIKRISHNA AVINASH GOSAVI	sagosavi@coe.sveri.ac.in	1987-08-16	Faculty	Civil Engineering	2009	Present	2.5	40.5	43	No Certificate	No	
7	NOC19CS54S32160339	noc19-cs54	Deep Learning - Online	DR MRS MEENAKSHI M PAWAR	mmpawar@coe.sveri.ac.in	1980-09-30	Faculty	Electronics and	2002	Present	17	40.5	58	Successfully	Yes	
8	NOC19EE51S42160069	noc19-ee51	Digital Circuits - Online	GEETA UNHALE	ggunhale@coe.sveri.ac.in	ggunhale@	Faculty	Electronics and	2015	Present	10.22	30	40	Successfully	No	
9	NOC19CS84S42160074	noc19-cs84	Programming In Java - Online	PRATIKSHA VIJAY SANJEKAR	pratikshavsanjekar@coep.sveri.ac.i	pratikshav	Student	Electronics and	2020	Present	16	20	59	Successfully	No	
10	NOC19CS84S42160086	noc19-cs84	Programming In Java - Online	PRIYANKA ABHAY KAMBLE	priyankakamble7002@gmail.com	priyankaka	Student	Computer Science and	2021	Present	17.25	27	54	Successfully	No	
11	NOC19CE28S42160138	noc19-ce28	Fluid Mechanics - Online	HEMCHANDRA RAMESH PAWAR	hemchandra.pawar@gmail.com	hemchandr	Faculty	Civil Engineering	2008	Present	20.25	51	71	Elite	No	
12	NOC19CE19S42160139	noc19-ce19	Foundation Engineering -	MANIK DESHMUKH	mgdeshmukh@coe.sveri.ac.in	mgdeshmu	faculty	Civil Engineering	2003	Present	24.06	51	75	Elite+Silver	No	
13	NOC19ME47S42160147	noc19-me47	Mathematical Modeling Of	SACHIN ASHOK SONAWANE	sonawanesachin09@gmail.com	sonawanes	Faculty	Mechanical Engineering	2001	Present	21.97	45	67	Elite	Yes	
14	NOC19CS74S42160336	noc19-cs74	Switching Circuits and Logic	SNEHA SURESH KADAM	sskadam1@coe.sveri.ac.in	sskadam1	Faculty	Electronics and	2012	Present	12.5	38.5	51	Successfully	Yes	
15	NOC19CS74S42160338	noc19-cs74	Switching Circuits and Logic	NEHA SHIVAJIRAO PATIL	nspatil@coe.sveri.ac.in	nspatil@co	Faculty	Electronics and	2014	Present	12.19	42.75	55	Successfully	Yes	
16	NOC19GE23S51640348	noc19-ge23	Ecology and Environment -	ASHUTOSH SUNIL PATIL	ashutoshspatil@coep.sveri.ac.in	ashutoshsp	Student	Mechanical Engineering	2021	Absent				No Certificate	No	
17	NOC19EE55S52010650	noc19-ee55	Digital Image Processing -	VIJAY SURESH BHONG	vsbhong@coe.sveri.ac.in	vsbhong@	Faculty	Electronics and	2014	Present	2.44	40.5	43	No Certificate	No	
18	NOC19EE59S52160006	noc19-ee59	Computational	LALITA ANIL PALANGE	lapalange@coe.sveri.ac.in	lapalange	Faculty	Electronics and	2011	Absent				No Certificate	No	
19	NOC19MG49S52160012	noc19-mg49	Marketing research and	SHALAN AGATRAO JAGTAP	sajagtap@coe.sveri.ac.in	sajagtap@c	Faculty	Business Administration	2009	Present	22.5	46.5	69	Elite	Yes	
20	NOC19HS32S52160014	noc19-hs32	Developing Soft Skills and	PRANIL PRAKASH NAGRAS	pranilpnagras@coep.sveri.ac.in	pranilpnag	Student	Mechanical Engineering	2021	Present	16.67	55.5	72	Elite	No	
21	NOC19HS32S52160042	noc19-hs32	Developing Soft Skills and	AZAM AKRAM SAYYAD	azamasayyad@coep.sveri.ac.in	azamasayy	Student	Mechanical Engineering	2021	Present	19.83	53.25	73	Elite	No	
22	NOC19HS32S52160048	noc19-hs32	Developing Soft Skills and Personality - Online	HARSHAL PRAKASH WASNIK	harrykrrish2212@gmail.com	harrykrris	Student	Mechanical Engineering	2022	Present	23	71.25	94	Elite+gold	No	Topper of 1% in this course
23	NOC19HS32S52160056	noc19-hs32	Developing Soft Skills and	CHETAN CHANDRAKANT JADHAV	ccjadhav@coe.sveri.ac.in	ccjadhav@	Faculty	Mechanical Engineering	2014	Present	13.83	45.75	60	Elite	Yes	
24	NOC19ME44S52160079	noc19-me44	Fundamentals of	DR ABHAY ARUN UTPAT	aautpat@coe.sveri.ac.in	aautpat@c	Faculty	Mechanical Engineering	2000	Present	20.94	56.63	78	Elite+Silver	Yes	
25	NOC19ME44S52160081	noc19-me44	Fundamentals of	SANDEEP SITARAM WANGIKAR	sswangikar@coe.sveri.ac.in	sswangikar	Faculty	Mechanical Engineering	2005	Absent				No Certificate	No	
26	NOC19ME44S52160083	noc19-me44	Fundamentals of	AVINASH KAILAS PARKHE	akparkhe@coe.sveri.ac.in	akparkhe@	Faculty	Mechanical Engineering	2014	Present	19.63	31.38	51	Successfully	Yes	
27	NOC19ME44S52160085	noc19-me44	Fundamentals of	DR RANJITSINHA RAMKRISHNA GIDDE	rrgidde@coe.sveri.ac.in	rrgidde@c	Faculty	Mechanical Engineering	1996	Present	21.19	30.62	52	Successfully	Yes	
28	NOC19ME44S52160091	noc19-me44	Fundamentals of	SHRIKRUSHNA BABASAHEB BHOSALE	sbbhosale@coe.sveri.ac.in	sbbhosale	Faculty	Mechanical Engineering	2006	Absent				No Certificate	No	
29	NOC19ME56S52160145	noc19-me56	Concepts of Thermodynamics -	VAIBHAV RAJENDRA BHOSALE	vaibhavrbhosale@coep.sveri.ac.in	vaibhavrbh	Student	Mechanical Engineering	2017	Present	5.41	22.5	28	No Certificate	No	
30	NOC19CS69S52160179	noc19-cs69	Software Engineering - Online	MOHUA BISWAS	msbiswas@coe.sveri.ac.in	msbiswas	faculty	Electronics and	2014	Absent				No Certificate	No	
31	NOC19CS41S52160181	noc19-cs41	The Joy of Computing using	SURAJ ANIL DHANAWE	suraj93116@gmail.com	suraj93116	Faculty	Computer Science and	2014	Present	24.5	40	65	No Certificate	No	
32	NOC19EE60S52160195	noc19-ee60	Electrical Machines I - Online	DIPTI AMOL TAMBOLI	datamboli@coe.sveri.ac.in	datamboli	faculty	Electrical Engineering	2000	Present	20.81	45.75	67	Elite	No	
33	NOC19MA33S52160205	noc19-ma33	Introduction to R Software -	HARIDAS HANMANT PAWAR	pawarhh@coe.sveri.ac.in	pawarhh@	Faculty	Mathematics	2008	Absent				No Certificate	No	
34	NOC19EE36S52160450	noc19-ee36	Basic Electric Circuits - Online	SHRISHAIL PRAKASH SWAMI	shrishailswami7587@gmail.com	shrishails	faculty	Electronics and	2013	Present	11.88	45.75	58	Successfully	No	
35	NOC19MG49S62160010	noc19-mg49	Marketing research and	MRS ROHINI NITIN MISAL	rrbhosale@coe.sveri.ac.in	rrbhosale	Faculty	Business Administration	1999	Present	20.83	39	60	Elite	No	
36	NOC19MG49S62160012	noc19-mg49	Marketing research and	MINAL MARUTI BHORE	mmbhore@coe.sveri.ac.in	mmbhore	Faculty	Business Administration	2000	Present	18.33	48	66	Elite	Yes	
37	NOC19HS32S62160020	noc19-hs32	Developing Soft Skills and	RUSHIKESH KALYAN JADHAV	rushikeshkjadhav@coep.sveri.ac.in	rushikeshk	Student	Mechanical Engineering	2021	Present	21.17	51	72	Elite	No	
38	NOC19HS32S62160024	noc19-hs32	Developing Soft Skills and	SURAJ TANAJI GAIKWAD	surajtgaikwad@coep.sveri.ac.in	surajtgaik	Student	Mechanical Engineering	2021	Present	20.83	44.25	65	Elite	No	
39	NOC19HS32S62160038	noc19-hs32	Developing Soft Skills and	VAIBHAV BALASAHEB RODE	vaibhavbrode@coep.sveri.ac.in	vaibhavbro	Student	Mechanical Engineering	2021	Present	19.67	43.5	63	Elite	No	
40	NOC19HS32S62160084	noc19-hs32	Developing Soft Skills and	SUNIL RAVINDRA SONAR	sunilrsonar@coep.sveri.ac.in	sunilrsona	Student	Mechanical Engineering	2021	Present	21.33	51.75	73	Elite	No	
41	NOC19EE36S62160225	noc19-ee36	Basic Electric Circuits - Online	MANOJ ASHOK DESHMUKH	madeshmukh@coe.sveri.ac.in	madeshmu	Faculty	Electronics and	2008	Present	11.88	41.33	53	Successfully	No	
42	NOC19EE38S62160248	noc19-ee38	Analog Electronic Circuit -	DHANAJI PANDURANG NARSALE	dpnarsale@coe.sveri.ac.in	dpnarsale	Faculty	Electronics and	2015	Absent				No Certificate	No	

(Mr. C. C. Jadhav)
NPTEL Local Chapter SPOC
SVERI's College of Engineering,

Coordinator
Internal Quality Assurance Cell (IQAC)
SVERI'S College of Engineering,
Pandharpur

Jan- April 2020 NPTEL Exam Details

Sr.no	Application_number	Name	Emailid	Role	Exam Date	Session	Course Name	Course Id	Primary City	Primary State	Payment Method	College Roll Number	Qualification	Degree	Department	Study year	PWD status	SC/ST status	Amount	OPTIONS SELECTED BY CANDIDATES	Status	Timeline
1	1618aa75500611eabd3403009245c6bf	PRANAV MILIND BHANDARE	pranavmbhandare@coep.sveri.ac.in	Student	29-03-2020	AN	Aircraft Maintenance	noc20-ae03	Solapur	Maharashtra	Billdesk	59		btech	Mechanical Engineering	2	N	N	1000	Cancel & Refund	Paid	Jan-Mar 2020
2	9b55dcba50db11ea8f8dd986da919f50	VAISHNAVI RAVINDRA DEVIDAS	vaishnavidevidas23@gmail.com	Student	29-03-2020	AN	Python for Data Science	noc20-cs36	Solapur	Maharashtra	Billdesk	09		be	Computer Science and Engineering	3	N	N	1000	Cancel & Refund	Paid	Jan-Mar 2020
3	387d50d1508611eaabea89a2b7aa3671	SANKET PRAMOD JAGTAP	sanket.jagtap.1412@gmail.com	Student	29-03-2020	FN	Robotics and Control : Theory and Practice	noc20-me03	Solapur	Maharashtra	Billdesk			btech	Electronics and Communication Engineering	2	N	N	1000	No response yet	Paid	Jan-Mar 2020
4	4668f887513011eabd5fab90deb2f25a	DIGAMBAR TUKARAM KASHID	dtkashid@coe.sveri.ac.in	Faculty	29-03-2020	AN	Non Traditional Abrasive Machining ProcessesUltrasonic, Abrasive Jet and Abrasive Water Jet Machining	noc20-me17	Solapur	Maharashtra	Billdesk			engineering	Mechanical Engineering		N	N	1100	Cancel & Refund	Paid	Jan-Mar 2020
5	28664168ddbb11e9ba7e3ffa2cfd4992	DR.DHANANJAY SHIVAJI CHAUDHARI	dschaudhari10@gmail.com	Faculty	29-03-2020	FN	Effective Writing	noc20-hs06	Solapur	Maharashtra	Billdesk						N	N	1100	Cancel & Refund	Paid	Jan-Mar 2020
6	56e67111513611ea94a1bffba746e212	BOCHARE CHITALI RAJENDRA	chaitalirbochare@coep.sveri.ac.in	Student	29-03-2020	AN	Python for Data Science	noc20-cs36	Solapur	Maharashtra	Billdesk	06		be	Computer Science and Engineering	3	N	N	1000	Cancel & Refund	Paid	Jan-Mar 2020
7	fe4b83e666c611ea82b9a7870d99577e	PATIL DIPTI BANKAT	dipti.patil4500@gmail.com	Student	25-04-2020	AN	Introduction to Blockchain Technology and Applications	noc20-cs01	Solapur	Maharashtra	Billdesk	32		btech	Computer Science and Engineering	2	N	N	1000	Cancel & Refund	Paid	Jan-Apr 2020
8	78d27e0c673111ea96401bd77d9d6d54	VIJAY JAMBUWANT URADE	vijayjurade@coep.sveri.ac.in	Student	26-04-2020	FN	Geotechnical Engineering - 1	noc20-ce25	Solapur	Maharashtra	Billdesk	TE 61		be	Civil Engineering	3	N	N	1000	Cancel & Refund	Paid	Jan-Apr 2020
9	28664168ddbb11e9ba7e3ffa2cfd4992	DR.DHANANJAY SHIVAJI CHAUDHARI	dschaudhari10@gmail.com	Faculty	26-04-2020	FN	NBA Accreditation and Teaching - Learning in Engineering (NATE)	noc20-ge11	Solapur	Maharashtra	Billdesk						N	N	1100	Cancel & Refund	Paid	Jan-Apr 2020
10	5e825c3a555b11ea8d41c5e7205ed5ed	JYOTI AMBADAS KENDULE	jakendule@coe.sveri.ac.in	Faculty	26-04-2020	AN	NBA Accreditation and Teaching - Learning in Engineering (NATE)	noc20-ge11	Solapur	Maharashtra	Billdesk			engineering	Electronics and Communication Engineering		N	Y	600	Cancel & Refund	Paid	Jan-Apr 2020
11	ddcca38a3b3011ea97f0ebbbfc612a1e	MILIND BALBHIM KULKARNI	mbkulkarni2@gmail.com	Faculty	26-04-2020	AN	Thermodynamics	noc20-ce27	Solapur	Maharashtra	Billdesk			engineering	Mechanical Engineering		N	N	1000	Cancel & Refund	Paid	Jan-Apr 2020
12	ddcca38a3b3011ea97f0ebbbfc612a1e	MILIND BALBHIM KULKARNI	mbkulkarni2@gmail.com	Faculty	26-04-2020	FN	NBA Accreditation and Teaching - Learning in Engineering (NATE)	noc20-ge11	Solapur	Maharashtra	Billdesk			engineering	Mechanical Engineering		N	N	1100	Cancel & Refund	Paid	Jan-Apr 2020
13	c0de6c5166c511eabad5c5cee3864137	KULKARNI GAURI PRAMOD	gauripk23@gmail.com	Student	25-04-2020	AN	Introduction to Blockchain Technology and Applications	noc20-cs01	Solapur	Maharashtra	Billdesk	25		btech	Computer Science and Engineering	2	N	N	1000	Cancel & Refund	Paid	Jan-Apr 2020
14	6a551c00d8fb11e9b3bc45a0c8d41bdc	ADARSH GURUDAS VERNEKAR	avernekar111@gmail.com	Student	26-04-2020	AN	Introduction to Database Systems	noc20-cs03	Solapur	Maharashtra	Billdesk	TE A 65					N	N	1000	Cancel & Refund	Paid	Jan-Apr 2020
15	6a551c00d8fb11e9b3bc45a0c8d41bdc	ADARSH GURUDAS VERNEKAR	avernekar111@gmail.com	Student	25-04-2020	AN	Compiler Design	noc20-cs13	Solapur	Maharashtra	Billdesk	TE A 65					N	N	1000	Cancel & Refund	Paid	Jan-Apr 2020
16	7db8518ce5a011e997b0453e1cd52707	HANDE NEELAM BHIMA	nbhande@coe.sveri.ac.in	Faculty	25-04-2020	FN	Linear Algebra	noc20-ma21	Solapur	Maharashtra	Billdesk						N	N	1000	Cancel & Refund	Paid	Jan-Apr 2020
17	c3df3e51e36811e985ef4db57a1deede	RAHUL PANDURANG NAGANE	rpnagane@coe.sveri.ac.in	Faculty	25-04-2020	AN	English Language for Competitive Exams	noc20-hs19	Solapur	Maharashtra	Billdesk						N	N	1100	Cancel & Refund	Paid	Jan-Apr 2020
18	8e41d6ae673911ea841a47b221c99fda	MAHESH PANDURANG BHARATI	maheshbharati123@gmail.com	Student	26-04-2020	FN	Geotechnical Engineering - 1	noc20-ce25	Solapur	Maharashtra	Billdesk	TE -31		be	Civil Engineering	3	N	N	1000	Cancel & Refund	Paid	Jan-Apr 2020
19	e55c4f8c673411eaa2b06d960a6d5bc4	AMIR SHILAVAR SHAIKH	amirshaikh0912@gmail.com	Student	26-04-2020	AN	Geotechnical Engineering - 1	noc20-ce25	Solapur	Maharashtra	Billdesk	54		be	Civil Engineering	3	N	N	1000	Cancel & Refund	Paid	Jan-Apr 2020
20	61d302fd673f11ea9fb1a3adfde9f7cd	ATKALE PRAMOD	pramod.atkale@gmail.com	Student	26-04-2020	FN	Geotechnical Engineering - 1	noc20-ce25	Solapur	Maharashtra	Billdesk	27		be	Civil Engineering	3	N	N	1000	No response yet	Paid	Jan-Apr 2020
21	52a5b37d622a11eaa9c5757cd5c72a65	KUMBHAR PRATIKESH PRAMOD	pratikeshpkumbhar@coep.sveri.ac.in	Student	26-04-2020	FN	Six Sigma	noc20-mg19	Solapur	Maharashtra	Billdesk	22		be	Mechanical Engineering	3	N	N	1000	Exam	Paid	Jan-Apr 2020

(Mr. C. C. Jadhav)
NPTEL Local Chapter SPOC
SVERI's College of Engineering, Pandharpur

Coordinator
Internal Quality Assurance Cell (IQAC)
SVERI'S College of Engineering,
Pandharpur

Jan-Mar 2020,Jan-Apr 2020 Exam Registration Details

Sr.no	Application_number	Name	Emailid	Role	Exam Date	Session	Course Name	Course Id	Primary City	Primary State	Payment Method	Degree	Department	Study year	PWD status	SC/ST status	Amount	OPTIONS SELECTED BY CANDIDATES	Status	Timeline
1	4daf0b3d549211ea89f4e359b92a5b16	YASHPAL MARUTIRAO KHEDKAR	ymkhedkar@coe.sveri.ac.in	Faculty	29-03-2020	FN	Laws of Thermodynamics	noc20-me20	Solapur	Maharashtra	Billdesk	engineering	Mechanical Engineering		N	N	1000	Cancel & Refund	Paid	Jan-Mar 2020
2	833432c0e02011e991b9e518f9e321fa	MANIK DESHMUKH	mgdeshmukh@coe.sveri.ac.in	Faculty	29-03-2020	AN	Introduction to probability and Statistics	noc20-ma22	Solapur	Maharashtra	Billdesk				N	N	1100	Cancel & Refund	Paid	Jan-Mar 2020
3	833432c0e02011e991b9e518f9e321fa	MANIK DESHMUKH	mgdeshmukh@coe.sveri.ac.in	Faculty	29-03-2020	FN	Engineering Mechanics - Statics and Dynamics	noc20-me01	Solapur	Maharashtra	Billdesk				N	N	1000	Cancel & Refund	Paid	Jan-Mar 2020
4	e6489651287e11eaabfee54f31bf2592	SATYAWAN DAGADU JAGDALE	sdjagdale@coe.sveri.ac.in	Faculty	29-03-2020	FN	Engineering Mechanics - Statics and Dynamics	noc20-me01	Solapur	Maharashtra	Billdesk	engineering	Civil Engineering		N	N	1000	Cancel & Refund	Paid	Jan-Mar 2020
5	e1878e02dafc11e9a6e87119de212f99	PRIYANKA ABHAY KAMBLE	priyankakamble7002@gmail.com	Student	29-03-2020	AN	Python for Data Science	noc20-cs36	Solapur	Maharashtra	Billdesk	be	Computer Science and Engineering	3	N	Y	500	Cancel & Refund	Paid	Jan-Mar 2020
6	3cbbe405513211eabf020350987f43b	SMITA GANPAT DHENGALE	smitagdhengale@coep.sveri.ac.in	Student	29-03-2020	AN	Python for Data Science	noc20-cs36	Solapur	Maharashtra	Billdesk	be	Computer Science and Engineering	3	N	Y	500	Cancel & Refund	Paid	Jan-Mar 2020
7	b5048520e59111e988beb503406ccba3	VAIBHAV RAJENDRA BHOSALE	vaibhavrbhosale@coep.sveri.ac.in	Student	29-03-2020	FN	Power Plant Engineering	noc20-me10	Solapur	Maharashtra	Billdesk				N	N	1000	Cancel & Refund	Paid	Jan-Mar 2020
8	535aa5fa675e11ea8ac00535ee8d0f3e	MS.ARCHITA VIJAYKUMAR MALGE	avmalge@coe.sveri.ac.in	Faculty	26-04-2020	FN	NBA Accreditation and Teaching - Learning in Engineering (NATE)	noc20-ge11	Solapur	Maharashtra	Billdesk	arts_humanities	Mathematics		N	N	1100	Cancel & Refund	Paid	Jan-Apr 2020
9	311772ee38e411ea918471c0b58ed8eb	SACHIN DINESH BHOSALE	sdbhosale@coe.sveri.ac.in	Faculty	25-04-2020	FN	Problem solving through Programming In C	noc20-cs06	Solapur	Maharashtra	Billdesk	engineering	Mechanical Engineering		N	N	1100	Cancel & Refund	Paid	Jan-Apr 2020
10	88a59d17674611ea99d38323690aab79	ONKAR LAXMAN MAHAJAN	olmahajan@coe.sveri.ac.in	Faculty	26-04-2020	FN	NBA Accreditation and Teaching - Learning in Engineering (NATE)	noc20-ge11	Solapur	Maharashtra	Billdesk	engineering	Mechanical Engineering		N	N	1000	Cancel & Refund	Paid	Jan-Apr 2020
11	bc6632f3676211eaacac636b385607b1	SNEHA SURESH KADAM	sskadam1@coe.sveri.ac.in	Faculty	26-04-2020	FN	NBA Accreditation and Teaching - Learning in Engineering (NATE)	noc20-ge11	Solapur	Maharashtra	Billdesk	engineering	Electronics and Communication Engineering		N	N	1100	Cancel & Refund	Paid	Jan-Apr 2020
12	56abf623dabd11e99f9bbb2bb9279d54	DIPTI AMOL TAMBOLI	datamboli@coe.sveri.ac.in	Faculty	25-04-2020	FN	Electrical Machines - II	noc20-ee38	Solapur	Maharashtra	Billdesk	engineering	Electrical Engineering		N	N	1000	Cancel & Refund	Paid	Jan-Apr 2020
13	93a78a8c400411eabf552d07225790c9	ROHIT RAMESH BADGUDE	rohitrbadgude@gmail.com	Student	26-04-2020	AN	Geotechnical Engineering 1	noc20-ce25	Solapur	Maharashtra	Billdesk	be	Civil Engineering	3	N	N	1000	Cancel & Refund	Paid	Jan-Apr 2020
14	93f99f54673511ea8cdcab206c5c3bda	SHRISHAIL PRAKASH SWAMI	shrishailswami7587@gmail.com	Faculty	26-04-2020	FN	NBA Accreditation and Teaching - Learning in Engineering (NATE)	noc20-ge11	Solapur	Maharashtra	Billdesk	engineering	Electronics and Communication Engineering		N	N	1000	Cancel & Refund	Paid	Jan-Apr 2020
15	5e68c4e666c711ea926449a540cfc568	MAHESH SHIVAPPA YADRAMI	msyadrami@coe.sveri.ac.in	Faculty	26-04-2020	FN	NBA Accreditation and Teaching - Learning in Engineering (NATE)	noc20-ge11	Solapur	Maharashtra	Billdesk	engineering	Electrical Engineering		N	N	1000	Cancel & Refund	Paid	Jan-Apr 2020
16	83289a4f549411ea88afbd4ebeea60ff	YASHPAL MARUTIRAO KHEDKAR	ymkhedkar@coe.sveri.ac.in	Faculty	26-04-2020	FN	NBA Accreditation and Teaching - Learning in Engineering (NATE)	noc20-ge11	Solapur	Maharashtra	Billdesk	engineering	Mechanical Engineering		N	N	1100	Cancel & Refund	Paid	Jan-Apr 2020
17	833432c0e02011e991b9e518f9e321fa	MANIK DESHMUKH	mgdeshmukh@coe.sveri.ac.in	Faculty	26-04-2020	FN	Geotechnical Engineering 1	noc20-ce25	Solapur	Maharashtra	Billdesk				N	N	1000	Cancel & Refund	Paid	Jan-Apr 2020
18	833432c0e02011e991b9e518f9e321fa	MANIK DESHMUKH	mgdeshmukh@coe.sveri.ac.in	Faculty	26-04-2020	AN	Principles of Signals and Systems	noc20-ee15	Solapur	Maharashtra	Billdesk				N	N	1000	Cancel & Refund	Paid	Jan-Apr 2020
19	7c9c9a9ce4f811e99613fb999e44aaf1	HARIDAS HANMANT PAWAR	pawarhh@coe.sveri.ac.in	Faculty	26-04-2020	FN	Advanced Engineering Mathematics	noc20-ma13	Solapur	Maharashtra	Billdesk				N	N	1000	Cancel & Refund	Paid	Jan-Apr 2020
20	STSEP191011984	DR. MRS. MEENAKSHI M. PAWAR	mmpawar@coe.sveri.ac.in	Faculty	26-04-2020	FN	NBA Accreditation and Teaching - Learning in Engineering (NATE)	noc20-ge11	Solapur	Maharashtra	Billdesk				N	N	1100	Cancel & Refund	Paid	Jan-Apr 2020
21	STSEP191052414	MOHUA BISWAS	msbiswas@coe.sveri.ac.in	Faculty	26-04-2020	FN	NBA Accreditation and Teaching - Learning in Engineering (NATE)	noc20-ge11	Solapur	Maharashtra	Billdesk				N	N	1000	Cancel & Refund	Paid	Jan-Apr 2020
22	d2e7ee45e4d611e9b28b8d17b45fae35	SHRIKRUSHNA BABASAHEB BHOSALE	sbbhosale@coe.sveri.ac.in	Faculty	26-04-2020	FN	Introduction to Operations Research	noc20-ma23	Solapur	Maharashtra	Billdesk				N	N	1100	Cancel & Refund	Paid	Jan-Apr 2020
23	d47083a6e52e11e986be1d9e097b02d2	SUNIL RAVINDRA SONAR	sunilrsonar@coep.sveri.ac.in	Student	25-04-2020	FN	Problem solving through Programming In C	noc20-cs06	Solapur	Maharashtra	Billdesk				N	N	1000	Cancel & Refund	Paid	Jan-Apr 2020
24	aea75e78e52311e982f71d9e097b02d2	PRADIP SHIVAJI SATHE	pradipssathe@coep.sveri.ac.in	Student	25-04-2020	FN	Problem solving through Programming In C	noc20-cs06	Solapur	Maharashtra	Billdesk	be	Mechanical Engineering	3	N	N	1000	Cancel & Refund	Paid	Jan-Apr 2020
25	167dfe7069af11ea96adc9db4b94c184	DHANRAJ DHARMARAJ DAPHALE	dddaphale@coe.sveri.ac.in	Faculty	26-04-2020	FN	NBA Accreditation and Teaching - Learning in Engineering (NATE)	noc20-ge11	Solapur	Maharashtra	Billdesk	engineering	Electrical Engineering		N	N	1000	Cancel & Refund	Paid	Jan-Apr 2020
26	9b9160a1470311eabea6b95fdbe3e04c	SANTOSH BHARAT SALUNKHE	salunkhe.bs@gmail.com	Faculty	26-04-2020	FN	NBA Accreditation and Teaching - Learning in Engineering (NATE)	noc20-ge11	Solapur	Maharashtra	Billdesk	engineering	Mechanical Engineering		N	N	1100	No response yet	Paid	Jan-Apr 2020
27	743c27cf65d311ea856c0dc6cadab126	PRADNYA KISHOR PATIL	pkbhuse@coe.sveri.ac.in	Faculty	26-04-2020	FN	Principles of Industrial Engineering	noc20-me43	Solapur	Maharashtra	Billdesk	engineering	Mechanical Engineering		N	N	1000	Cancel & Refund	Paid	Jan-Apr 2020
28	689935e6673c11ea8a29ffa28cffef1f	SUJIT ASHOK INAMDAR	sainamdar@coe.sveri.ac.in	Faculty	26-04-2020	AN	NBA Accreditation and Teaching - Learning in Engineering (NATE)	noc20-ge11	Solapur	Maharashtra	Billdesk	engineering	Electronics and Communication Engineering		N	N	1000	Cancel & Refund	Paid	Jan-Apr 2020
29	STSEP191118689	GEETA UNHALE	ggunhale@coe.sveri.ac.in	Faculty	26-04-2020	FN	NBA Accreditation and Teaching - Learning in Engineering (NATE)	noc20-ge11	Solapur	Maharashtra	Billdesk	engineering	Electronics and Communication Engineering		N	N	1100	Cancel & Refund	Paid	Jan-Apr 2020
30	de548fe3daba11e9942f1fe0964e8091	HEMCHANDRA RAMESH PAWAR	hemchandra.pawar@gmail.com	Faculty	26-04-2020	AN	NBA Accreditation and Teaching - Learning in Engineering (NATE)	noc20-ge11	Solapur	Maharashtra	Billdesk				N	N	1100	Cancel & Refund	Paid	Jan-Apr 2020
31	11f06d7845cd11ea90806bbfc3ef2b43	SHUBHAM HARI SHINDE	shubhamshinde9096@gmail.com	Student	26-04-2020	FN	Geotechnical Engineering II Foundation Engineering	noc20-ce10	Solapur	Maharashtra	Billdesk	be	Civil Engineering	3	N	N	1000	Cancel & Refund	Paid	Jan-Apr 2020
32	11f06d7845cd11ea90806bbfc3ef2b43	SHUBHAM HARI SHINDE	shubhamshinde9096@gmail.com	Student	26-04-2020	AN	Geotechnical Engineering 1	noc20-ce25	Solapur	Maharashtra	Billdesk	be	Civil Engineering	3	N	N	1000	Cancel & Refund	Paid	Jan-Apr 2020

33	e41e10263dc011eab8c787abc74ba56e	PRASHANT BALU BHAGANAGARE	pbbhaganagare@coe.sveri.ac.in	Faculty	26-04-2020	AN	Geotechnical Engineering 1	noc20-ce25	Solapur	Maharashtra	Billdesk	engineering	Civil Engineering		N	N	1000	No response yet	Paid	Jan-Apr 2020
34	ef9ce487675d11eab8bbd994e9f935da	NEHA SHIVAJIRAO PATIL	nspatil@coe.sveri.ac.in	Faculty	26-04-2020	FN	NBA Accreditation and Teaching - Learning in Engineering (NATE)	noc20-ge11	Solapur	Maharashtra	Billdesk	engineering	Electronics and Communication Engineering		N	N	1100	Cancel & Refund	Paid	Jan-Apr 2020
35	a24d0ed1e40c11e99c92cb5d02c98ffc	SATISH ABHANGA LENDAVE	salendave@coe.sveri.ac.in	Faculty	26-04-2020	AN	NBA Accreditation and Teaching - Learning in Engineering (NATE)	noc20-ge11	Solapur	Maharashtra	Billdesk				N	N	1100	Exam	Paid	Jan-Apr 2020
36	31df6c1c654711eab76fdb0f3e1dc8c4	MANSI SANJAY GHOGALE	mansisghogale@coep.sveri.ac.in	Student	25-04-2020	FN	Problem solving through Programming in C	noc20-cs06	Solapur	Maharashtra	Billdesk	be	Mechanical Engineering	3	N	N	1000	Cancel & Refund	Paid	Jan-Apr 2020
37	78776430e07311e99ba64de705096f78	ROHAN PRADEEP SHINDE	rpshindemtech@gmail.com	Faculty	26-04-2020	AN	Network Analysis	noc20-ee46	Aurangabad	Maharashtra	Billdesk	engineering	Electrical Engineering		N	Y	500	Cancel & Refund	Paid	Jan-Apr 2020
38	c43b92f3635111eaad790f8461b5e387	NANASAHEB BHARAT JADHAV	nbjadhav@cod.sveri.ac.in	Faculty	26-04-2020	AN	Manufacturing Process Technology I & II	noc20-me14	Solapur	Maharashtra	Billdesk	engineering	Mechanical Engineering		N	N	1100	Cancel & Refund	Paid	Jan-Apr 2020
39	8e13737d3ea311eab9abfd93f7354499	VIDDULATA APPASAHEB PATIL	viddulata@gmail.com	Faculty	26-04-2020	AN	NBA Accreditation and Teaching - Learning in Engineering (NATE)	noc20-ge11	Kolhapur	Maharashtra	Billdesk	engineering	Electronics and Communication Engineering		N	N	1100	Cancel & Refund	Paid	Jan-Apr 2020
40	8c7ca8b8e37b11e9a4f87bc78a059443	SANDEEP SITARAM WANGIKAR	sswangikar@coe.sveri.ac.in	Faculty	26-04-2020	AN	NBA Accreditation and Teaching - Learning in Engineering (NATE)	noc20-ge11	Solapur	Maharashtra	Billdesk				N	N	1100	Cancel & Refund	Paid	Jan-Apr 2020
41	58bbdcd7660c11eaaae503d141e69d7c	PURVESH PRAKASH PANGUDWALE	purveshppangudwale@coep.sveri.ac.in	Student	25-04-2020	FN	Problem solving through Programming in C	noc20-cs06	Solapur	Maharashtra	Billdesk	be	Mechanical Engineering	3	N	N	1000	Exam	Paid	Jan-Apr 2020
42	a680ca94e4cc11e9bec963b1fc95b424	UTTAM LAXMAN ANUSE	ulanuse@coe.sveri.ac.in	Faculty	26-04-2020	FN	NBA Accreditation and Teaching - Learning in Engineering (NATE)	noc20-ge11	Solapur	Maharashtra	Billdesk				N	N	1100	No response yet	Paid	Jan-Apr 2020
43	a680ca94e4cc11e9bec963b1fc95b424	UTTAM LAXMAN ANUSE	ulanuse@coe.sveri.ac.in	Faculty	25-04-2020	FN	Inspection and Quality Control in Manufacturing	noc20-me27	Solapur	Maharashtra	Billdesk				N	N	1100	No response yet	Paid	Jan-Apr 2020
44	1bbbecc2e4e511e997874bce4e1d60d4	AMOL BANDU CHOUNDE	abchounde@coe.sveri.ac.in	Faculty	25-04-2020	FN	Problem solving through Programming in C	noc20-cs06	Solapur	Maharashtra	Billdesk				N	N	1100	Exam	Paid	Jan-Apr 2020
45	1bbbecc2e4e511e997874bce4e1d60d4	AMOL BANDU CHOUNDE	abchounde@coe.sveri.ac.in	Faculty	26-04-2020	AN	NBA Accreditation and Teaching - Learning in Engineering (NATE)	noc20-ge11	Solapur	Maharashtra	Billdesk				N	N	1100	Cancel & Refund	Paid	Jan-Apr 2020
46	9768b70a4f0b11eab3add1947305e4f3	BHIMADE SHAMSUNDAR SADASHIV	ssbhimade@cod.sveri.ac.in	Faculty	25-04-2020	AN	Introduction to Blockchain Technology and Applications	noc20-cs01	Solapur	Maharashtra	Billdesk	engineering	Computer Science and Engineering		N	N	1100	Cancel & Refund	Paid	Jan-Apr 2020
47	0fc87235614811eab94af7fbcf383f6d	ANURADHA HARIDAS BAGAL	anuradhahbagal@coep.sveri.ac.in	Student	26-04-2020	FN	Programming in Java	noc20-cs08	Solapur	Maharashtra	Billdesk	be	Electronics and Communication Engineering	4	N	N	1000	Cancel & Refund	Paid	Jan-Apr 2020
48	ac01033361de11eaadee5948c2c6ec46	SHASHIKANT SUBHASH JADHAV	ssjadhav@coe.sveri.ac.in	Faculty	25-04-2020	FN	Conduction and Convection Heat Transfer	noc20-me19	Solapur	Maharashtra	Billdesk	engineering	Mechanical Engineering		N	N	1000	Exam	Paid	Jan-Apr 2020
49	524ba1974fd511eaa9379bebb5216d58	DR. PADMANJALI A HAGARGA	anjaliahagaragi@gmail.com	Faculty	25-04-2020	AN	Introduction to Blockchain Technology and Applications	noc20-cs01	Bhalki	Karnataka	Billdesk	engineering	Computer Science and Engineering		N	Y	600	No response yet	Paid	Jan-Apr 2020

(Mr. C. C. Jadhav)
NPTEL Local Chapter SPOC
SVERI's College of Engineering,
Pandharpur

Coordinator
Internal Quality Assurance Cell (IQAC)
SVERI'S College of Engineering,
Pandharpur

SVERI's
College of Engineering, Pandharpur

CERTIFICATE

This certificate is computer generated and can be verified by scanning the QR code given below. This will display the certificate from the NPTEL repository, https://nptel.ac.in/noc/

Roll No: NPTEL19ME44S52160089

To
BHASKAR DHONDI GAIKWAD
PLOT NO.09, MAHER, HARINAYAN PARK
ISBAVI, PANDHARPUR
SOLAPUR
MAHARASHTRA
413304
PH. NO :9545553790

Score	Type of Certificate
>=90	Elite+Gold
75-89	Elite+Silver
>=60	Elite
40-59	Successfully Completed
<40	No Certificate

No. of credits recommended by NPTEL:3
An additional 1 credit may be awarded if the University deems it fit, based on the actual student effort involved.

Elite

NPTEL Online Certification

(Funded by the Ministry of HRD, Govt. of India)



This certificate is awarded to

BHASKAR DHONDI GAIKWAD

for successfully completing the course

Fundamentals of Manufacturing Processes

with a consolidated score of **76** %

Online Assignments	19.91/25	Proctored Exam	55.87/75

Total number of candidates certified in this course: **1255**

Prof. V. C. Srivastava
Coordinator, Continuing Education Centre
IIT Roorkee

Jul-Oct 2019
(12 week course)

Prof. Inderdeep Singh
NPTEL Coordinator
IIT Roorkee

Indian Institute of Technology Roorkee

FREE ONLINE EDUCATION swayam शिक्षित भारत, उन्नत भारत

This certificate is computer generated and can be verified by scanning the QR code given below. This will display the certificate from the NPTEL repository, https://nptel.ac.in/noc/

Roll No: NPTEL19CS84S32160335

To
SUPRIYA SHRIKRUSHNA BHOSALE
FLAT NO. 106, TIRUPATI VILAS BUILDING,
NEAR NEW HIGHCOURT, SANGOLA ROAD
PANDHARPUR
SOLAPUR
MAHARASHTRA
413304
PH. NO :9503103814

Score	Type of Certificate
>=90	Elite+Gold
75-89	Elite+Silver
>=60	Elite
40-59	Successfully Completed
<40	No Certificate

No. of credits recommended by NPTEL:3
An additional 1 credit may be awarded if the University deems it fit, based on the actual student effort involved.

Elite

NPTEL Online Certification

(Funded by the Ministry of HRD, Govt. of India)



This certificate is awarded to

SUPRIYA SHRIKRUSHNA BHOSALE

for successfully completing the course

Programming In Java

with a consolidated score of **79** %

Online Assignments	23.5/25	Programming Exam	21.88/25	Proctored Exam	34/50

Total number of candidates certified in this course: **3876**

A. Goswami

Prof. Adrijit Goswami
Dean, Continuing Education & NPTEL Coordinator
IIT Kharagpur

Jul-Oct 2019
(12 week course)

Indian Institute of Technology Kharagpur

FREE ONLINE EDUCATION swayam शिक्षित भारत, उन्नत भारत

This certificate is computer generated and can be verified by scanning the QR code given below. This will display the certificate from the NPTEL repository, https://nptel.ac.in/noc/

Roll No: NPTEL19HS32S62160074

To
RAHUL PANDURANG NAGANE
PATHAR VASTI
AP UPARI
SOLAPUR
MAHARASHTRA
413310
PH. NO :9075349939

Score	Type of Certificate
>=90	Elite+Gold
75-89	Elite+Silver
>=60	Elite
40-59	Successfully Completed
<40	No Certificate

No. of credits recommended by NPTEL:2
An additional 1 credit may be awarded if the University deems it fit, based on the actual student effort involved.

Elite

NPTEL Online Certification

(Funded by the Ministry of HRD, Govt. of India)



This certificate is awarded to

RAHUL PANDURANG NAGANE

for successfully completing the course

Developing Soft Skills and Personality

with a consolidated score of 77 %

Online Assignments	19.50/25	Proctored Exam	57.75/75

Total number of candidates certified in this course: 15357

Prof. Rajesh M.Hegde
Chairman, Centre for Continuing Education
IIT Kanpur

Aug-Oct 2019
(8 week course)

Prof. Satyaki Roy
NPTEL Coordinator
IIT Kanpur

Indian Institute of Technology Kanpur

FREE ONLINE EDUCATION swayam शिक्षित भारत, उन्नत भारत

This certificate is computer generated and can be verified by scanning the QR code given below. This will display the certificate from the NPTEL repository, https://nptel.ac.in/noc/

Roll No: NPTEL19HS32S62160042

To
SHUBHAM DATTATRAY BANSODE
84/5B/2/2 JUNI MALI VASTI TAKALI ROAD
PANDHARPUR
PANDHARPUR
SOLAPUR
MAHARASHTRA
413304
PH. NO :8308345792

Score	Type of Certificate
>=90	Elite+Gold
75-89	Elite+Silver
>=60	Elite
40-59	Successfully Completed
<40	No Certificate

No. of credits recommended by NPTEL:2
An additional 1 credit may be awarded if the University deems it fit, based on the actual student effort involved.

Elite

NPTEL Online Certification

(Funded by the Ministry of HRD, Govt. of India)



TOP TOPPER 5%

This certificate is awarded to

SHUBHAM DATTATRAY BANSODE

for successfully completing the course

Developing Soft Skills and Personality

with a consolidated score of **90** %

Online Assignments	23.17/25	Proctored Exam	66.75/75

Total number of candidates certified in this course: **15357**

Prof. Rajesh M.Hegde
Chairman, Centre for Continuing Education
IIT Kanpur

Aug-Oct 2019
(8 week course)

Prof. Satyaki Roy
NPTEL Coordinator
IIT Kanpur

Indian Institute of Technology Kanpur

FREE ONLINE EDUCATION swayam शिक्षित भारत, उन्नत भारत

This certificate is computer generated and can be verified by scanning the QR code given below. This will display the certificate from the NPTEL repository, https://nptel.ac.in/noc/

Roll No: NPTEL19HS32S52160030

To
DR.DHANANJAY SHIVAJI CHAUDHARI
A/P-PATKUL, TAL-MOHOL, DIST-SOLAPUR
PATKUL
SOLAPUR
MAHARASHTRA
413248
PH. NO :9860160431

Score	Type of Certificate
>=90	Elite+Gold
75-89	Elite+Silver
>=60	Elite
40-59	Successfully Completed
<40	No Certificate

No. of credits recommended by NPTEL:2
An additional 1 credit may be awarded if the University deems it fit, based on the actual student effort involved.

Elite

NPTEL Online Certification

(Funded by the Ministry of HRD, Govt. of India)



This certificate is awarded to

DR.DHANANJAY SHIVAJI CHAUDHARI

for successfully completing the course

Developing Soft Skills and Personality

with a consolidated score of 77 %

Online Assignments	19.67/25	Proctored Exam	57.75/75

Total number of candidates certified in this course: 15357

Prof. Rajesh M.Hegde
Chairman, Centre for Continuing Education
IIT Kanpur

Aug-Oct 2019
(8 week course)

Prof. Satyaki Roy
NPTEL Coordinator
IIT Kanpur

Indian Institute of Technology Kanpur

FREE ONLINE EDUCATION swayam शिक्षित भारत, उन्नत भारत

This certificate is computer generated and can be verified by scanning the QR code given below. This will display the certificate from the NPTEL repository, https://nptel.ac.in/noc/

Roll No: NPTEL19HS32S52160231

To
PRAVIN SUDHAKAR KACHARE
MANGAL NIWAS, SHIVRATNA NAGAR, BHAKTI MARG, BACK TO KENDRE MAHARAJ MATH
PANDHARPUR
SOLAPUR
MAHARASHTRA
413304
PH. NO :9545553774

Score	Type of Certificate
>=90	Elite+Gold
75-89	Elite+Silver
>=60	Elite
40-59	Successfully Completed
<40	No Certificate

No. of credits recommended by NPTEL:2
An additional 1 credit may be awarded if the University deems it fit, based on the actual student effort involved.

Elite

NPTEL Online Certification

(Funded by the Ministry of HRD, Govt. of India)



This certificate is awarded to

PRAVIN SUDHAKAR KACHARE

for successfully completing the course

Developing Soft Skills and Personality

with a consolidated score of **78** %

Online Assignments	21.17/25	Proctored Exam	57/75

Total number of candidates certified in this course: **15357**

Prof. Rajesh M.Hegde
Chairman, Centre for Continuing Education
IIT Kanpur

Aug-Oct 2019
(8 week course)

Prof. Satyaki Roy
NPTEL Coordinator
IIT Kanpur

Indian Institute of Technology Kanpur

FREE ONLINE EDUCATION swayam शिक्षित भारत, उन्नत भारत

This certificate is computer generated and can be verified by scanning the QR code given below. This will display the certificate from the NPTEL repository, https://nptel.ac.in/noc/

Roll No: NPTEL19CS64S42160097

To
ADARSH GURUDAS VERNEKAR
DURWANKUR BUILDING ,SAI NAGAR
MARG-2,SANGRAMNAGAR.
AKLUJ
SOLAPUR
MAHARASHTRA
413101
PH. NO :8698587528

Score	Type of Certificate
>=90	Elite+Gold
75-89	Elite+Silver
>=60	Elite
40-59	Successfully Completed
<40	No Certificate

No. of credits recommended by NPTEL:2
An additional 1 credit may be awarded if the University deems it fit, based on the actual student effort involved.

Elite

NPTEL Online Certification

(Funded by the Ministry of HRD, Govt. of India)



This certificate is awarded to

ADARSH GURUDAS VERNEKAR

for successfully completing the course

Cloud Computing

with a consolidated score of **69** %

Online Assignments	18.54/25	Proctored Exam	50.87/75

Total number of candidates certified in this course: **2460**

A. Goswami

Prof. Adrijit Goswami
Dean, Continuing Education & NPTEL Coordinator
IIT Kharagpur

Aug-Oct 2019
(8 week course)

Indian Institute of Technology Kharagpur

FREE ONLINE EDUCATION swayam शिक्षित भारत, उन्नत भारत

This certificate is computer generated and can be verified by scanning the QR code given below. This will display the certificate from the NPTEL repository, https://nptel.ac.in/noc/

Roll No: NPTEL19CS74S42160153

To
MS.JYOTI A.KENDULE
MAYURESHWAR RESIDENCY,
NEAR MSEB, SANGOLA ROAD
PANDHARPUR
SOLAPUR
MAHARASHTRA
413304
PH. NO :9518938843

Score	Type of Certificate
>=90	Elite+Gold
75-89	Elite+Silver
>=60	Elite
40-59	Successfully Completed
<40	No Certificate

No. of credits recommended by NPTEL:3
An additional 1 credit may be awarded if the University deems it fit, based on the actual student effort involved.

NPTEL Online Certification

(Funded by the Ministry of HRD, Govt. of India)



This certificate is awarded to

MS.JYOTI A.KENDULE

for successfully completing the course

Switching Circuits and Logic Design

with a consolidated score of **47** %

Online Assignments	14.84/25	Proctored Exam	32/75

Total number of candidates certified in this course: **568**

A. Goswami

Prof. Adrijit Goswami
Dean, Continuing Education & NPTEL Coordinator
IIT Kharagpur

Jul-Oct 2019
(12 week course)

Indian Institute of Technology Kharagpur

FREE ONLINE EDUCATION swayam शिक्षित भारत, उन्नत भारत

This certificate is computer generated and can be verified by scanning the QR code given below. This will display the certificate from the NPTEL repository, https://nptel.ac.in/noc/

Roll No: NPTEL19ME44S52160087

To
SACHIN MAHADEV KHOMANE
SVERI'S COLLEGE OF ENGINEERING,
PANDHARPUR,
GOPALPUR-RANJANI, ROAD, GOPALPUR
PANDHARPUR
SOLAPUR
MAHARASHTRA
413304
PH. NO :9049349429

Score	Type of Certificate
>=90	Elite+Gold
75-89	Elite+Silver
>=60	Elite
40-59	Successfully Completed
<40	No Certificate

No. of credits recommended by NPTEL:3
An additional 1 credit may be awarded if the University deems it fit, based on the actual student effort involved.

Elite

NPTEL Online Certification

(Funded by the Ministry of HRD, Govt. of India)



This certificate is awarded to

SACHIN MAHADEV KHOMANE

for successfully completing the course

Fundamentals of Manufacturing Processes

with a consolidated score of **67** %

Online Assignments	20.63/25	Proctored Exam	45.92/75

Total number of candidates certified in this course: **1255**

Prof. V. C. Srivastava
Coordinator, Continuing Education Centre
IIT Roorkee

Jul-Oct 2019
(12 week course)

Prof. Inderdeep Singh
NPTEL Coordinator
IIT Roorkee

Indian Institute of Technology Roorkee

FREE ONLINE EDUCATION swayam शिक्षित भारत, उन्नत भारत

This certificate is computer generated and can be verified by scanning the QR code given below. This will display the certificate from the NPTEL repository, https://nptel.ac.in/noc/

Roll No: NPTEL19ME56S52160147

To
GAVALI SACHIN RAMACHANDRA
PLOT NO 38,GUT NO. 118,VAISHNAV
NAGAR,ISBAVI
PANDHARPUR
SOLAPUR
MAHARASHTRA
413304
PH. NO :9545553796

Score	Type of Certificate
>=90	Elite+Gold
75-89	Elite+Silver
>=60	Elite
40-59	Successfully Completed
<40	No Certificate

No. of credits recommended by NPTEL:3
An additional 1 credit may be awarded if the University deems it fit, based on the actual student effort involved.

NPTEL Online Certification

(Funded by the Ministry of HRD, Govt. of India)



This certificate is awarded to

GAVALI SACHIN RAMACHANDRA

for successfully completing the course

Concepts of Thermodynamics

with a consolidated score of **53** %

Online Assignments	18.75/25	Proctored Exam	33.75/75

Total number of candidates certified in this course: **340**

A. Goswami

Prof. Adrijit Goswami
Dean, Continuing Education & NPTEL Coordinator
IIT Kharagpur

Jul-Oct 2019
(12 week course)

Indian Institute of Technology Kharagpur

FREE ONLINE EDUCATION swayam शिक्षित भारत, उन्नत भारत

This certificate is computer generated and can be verified by scanning the QR code given below. This will display the certificate from the NPTEL repository, https://nptel.ac.in/noc/

Roll No: NPTEL19MG30S11100026

To
AVINASH ANIL MOTE
FLAT NO-302, TIRUPATI VILAS,NEAR NEW COURT, SANGOLA ROAD, PANDHARPUR
PANDHARPUR
SOLAPUR
MAHARASHTRA
413304
PH. NO :8698303387

Score	Type of Certificate
>=90	Elite+Gold
75-89	Elite+Silver
>=60	Elite
40-59	Successfully Completed
<40	No Certificate

No. of credits recommended by NPTEL:2
An additional 1 credit may be awarded if the University deems it fit, based on the actual student effort involved.

NPTEL Online Certification

(Funded by the Ministry of HRD, Govt. of India)



This certificate is awarded to

AVINASH ANIL MOTE

for successfully completing the course

Project Management

with a consolidated score of 52 %

Online Assignments	22.29/25	Proctored Exam	30/75

Total number of candidates certified in this course: 217

Prof. Rajesh M.Hegde
Chairman, Centre for Continuing Education
IIT Kanpur

Jul-Sep 2019
(8 week course)

Prof. Satyaki Roy
NPTEL Coordinator
IIT Kanpur

Indian Institute of Technology Kanpur

FREE ONLINE EDUCATION swayam शिक्षित भारत, उन्नत भारत

Roll No:NPTEL19CS84S32160335

To SUPRIYA SHRIKRUSHNA BHOSALE
FLAT NO. 106, TIRUPATI VILAS BUILDING,
NEAR NEW HIGHCOURT, SANGOLA ROAD
PANDHARPUR
SOLAPUR
MAHARASHTRA
413304
PH. NO :9503103814

No. of weeks of NPTEL Courses	Equivalence of NPTEL course with regular FDP
4	$\frac{1}{2}$ FDP of one week
8	Full FDP of one week
12	$1\frac{1}{2}$ FDP

Duration of NPTEL course: 12 Weeks

NPTEL-AICTE
Faculty Development Programme

(Funded by the Ministry of HRD, Govt. of India)



This certificate is awarded to

SUPRIYA SHRIKRUSHNA BHOSALE

for successfully completing the course

Programming In Java

with a consolidated score of **79** %

Prof. Andrew Thangaraj
NPTEL Coordinator
IIT Madras

(Jul-Oct 2019)

Prof. Dileep N. Malkhede
Advisor-I (Research, Institute & Faculty Development)
All India Council for Technical Education

Roll No: NPTEL19CS84S32160335

To validate and check scores: http://nptel.ac.in/noc

The candidate has studied the above course through MOOCs mode, has submitted online assignments and passed proctored exams.
This certificate is therefore acceptable for promotions under CAS as per AICTE notifications dated 24th July 2018, similar to other refresher / orientation courses.
F.No. AICTE / RIFD / FDP through MOOCs / 2017-18

This certificate is computer generated and can be verified by scanning the QR code given below. This will display the certificate from the NPTEL repository, https://nptel.ac.in/noc/

Roll No: NPTEL19CE18S52160211

To
BASAVARAJ MALAGIMANI
H. NO. 2331 KUMBAR ONI NAVALGUND
NAVALGUND
DHARWAD
KARNATAKA
582208
PH. NO :7795592331

Score	Type of Certificate
>=90	Elite+Gold
75-89	Elite+Silver
>=60	Elite
40-59	Successfully Completed
<40	No Certificate

No. of credits recommended by NPTEL:3
An additional 1 credit may be awarded if the University deems it fit, based on the actual student effort involved.

Elite

NPTEL Online Certification

(Funded by the Ministry of HRD, Govt. of India)



This certificate is awarded to

BASAVARAJ MALAGIMANI

for successfully completing the course

Strength of Materials

with a consolidated score of **71** %

Online Assignments	21.66/25	Proctored Exam	49.5/75

Total number of candidates certified in this course: **416**

A. Goswami

Prof. Adrijit Goswami
Dean, Continuing Education & NPTEL Coordinator
IIT Kharagpur

Jul-Oct 2019
(12 week course)

Indian Institute of Technology Kharagpur

FREE ONLINE EDUCATION swayam शिक्षित भारत, उन्नत भारत

This certificate is computer generated and can be verified by scanning the QR code given below. This will display the certificate from the NPTEL repository, https://nptel.ac.in/noc/

Roll No: NPTEL19CE20S52160008

To
AMIT NAGESH WALE
49/50,VAYNKATESH NAGAR,AKKALKOT ROAD,
SOLAPUR
SOLAPUR
MAHARASHTRA
413002
PH. NO :9130112100

Score	Type of Certificate
>=90	Elite+Gold
75-89	Elite+Silver
>=60	Elite
40-59	Successfully Completed
<40	No Certificate

No. of credits recommended by NPTEL:3
An additional 1 credit may be awarded if the University deems it fit, based on the actual student effort involved.

NPTEL Online Certification

(Funded by the Ministry of HRD, Govt. of India)



This certificate is awarded to

AMIT NAGESH WALE

for successfully completing the course

Concrete Technology

with a consolidated score of **48** %

Online Assignments	12.22/25	Proctored Exam	36.26/75

Total number of candidates certified in this course: **306**

Devendra Jalihal

Prof. Devendra Jalihal
Chairman
Centre for Continuing Education, IITM

Jul-Oct 2019
(12 week course)

Prof. Andrew Thangaraj
NPTEL Coordinator
IIT Madras

Indian Institute of Technology Madras

FREE ONLINE EDUCATION swayam शिक्षित भारत, उन्नत भारत

This certificate is computer generated and can be verified by scanning the QR code given below. This will display the certificate from the NPTEL repository, https://nptel.ac.in/noc/

Roll No: NPTEL19CS40S11990085

To
VINAYAK VIDYASAGAR DHAGE
DHAGE NIVAS, MARKET CHOWK, A/P - KATI
TULJAPUR
OSMANABAD
MAHARASHTRA
413624
PH. NO :8805412203

Score	Type of Certificate
>=90	Elite+Gold
75-89	Elite+Silver
>=60	Elite
40-59	Successfully Completed
<40	No Certificate

No. of credits recommended by NPTEL:2
An additional 1 credit may be awarded if the University deems it fit, based on the actual student effort involved.

Elite

NPTEL Online Certification

(Funded by the Ministry of HRD, Govt. of India)



This certificate is awarded to

VINAYAK VIDYASAGAR DHAGE

for successfully completing the course

Programming, Data Structures and Algorithms Using Python

with a consolidated score of **70** %

Online Assignments	25/25	Programming Exam	18.75/25	Proctored Exam	26.25/50

Total number of candidates certified in this course: **2779**

Devendra Jalihal

Prof. Devendra Jalihal
Chairman
Centre for Continuing Education, IITM

Jul-Sep 2019
(8 week course)

Prof. Andrew Thangaraj
NPTEL Coordinator
IIT Madras

Indian Institute of Technology Madras

FREE ONLINE EDUCATION swayam शिक्षित भारत, उन्नत भारत

SVERI's

College of Engineering, Pandharpur

NPTEL Self Learning

पुण्यश्लोक अहिल्यादेवी होळकर सोलापूर विद्यापीठ
Punyashlok Ahilyadevi Holkar Solapur University
सोलापूर -पुणे राष्ट्रीय महामार्ग, केगांव, सोलापूर -४१३ २५५ (महाराष्ट्र)
Solapur-Pune National Highway, Kegaon, Solapur-413 255 (Maharashtra)
✆ : ०२१७-२७४४७७०,७१,७२,७३,७४ फॅक्स : २३५१३००
ईमेल : dbee@sus.ac.in संकेतस्थळ - http://su.digitaluniversity.ac www.sus.ac.in



परीक्षा व मूल्यमापन मंडळ Board of Examinations and Evaluation

परिपत्रक . क्र - ८२

सर्व संलग्नित अभियांत्रिकी महाविद्यालयातील प्राचार्य/संचालक यांना कळविण्यात येते की, अभियांत्रिकीच्या सर्व शाखेच्या पदवी अभ्यासक्रमाच्या तृतीय वर्षाच्या सत्रास सोबत जोडलेल्या यादीप्रमाणे NPTEL & Self Learning Courses शैक्षणिक वर्ष २०१८-१९ पासून लागू करण्यात आलेले आहेत . शैक्षणिक वर्ष २०१९-२० करीता NPTEL & Self Learning Courses विद्यार्थ्यांना निवडण्याबद्दलची नियमावली व यादी विद्यापीठाच्या खाली दिलेल्या संकेतस्थळावर उपलब्ध करुन देण्यात आलेली आहे.

१. su.digitaluniversity.ac ⟹ BOS (Syllabus,Circulars,etc.) ⟹ Circulars ⟹ SR NO- 25 ⟹ जा.क्र.पुअहोसोविसो/पवमुवि /२०१९-२०/५३०४

किंवा

२. su.digitaluniversity.ac ⟹ BOS (Syllabus,Circulars,etc.) ⟹ Top Links ⟹ Revised Semester Pattern Syllabus ⟹ Top Links ⟹ Faculty of Engineering.

उपरोक्त प्रमाणे सदर NPTEL बाबत व Self Learning Courses बाबतची माहिती ही आपल्या महाविद्यालयातील/कार्यालयातील संबंधित अध्यापक/ प्रशासकिय कर्मचारी/कर्मचारी, विद्यार्थ्यी व इतर सर्व संबंधितांच्या निदर्शनास आणून द्यावे. या बाबतीत खालील प्रमाणे कार्यवाही करण्यात यावी.

अ.क्र.	कार्यवाहीचा तपशील
१	परीक्षा फॉर्म मधील विषयाची निवड करताना विद्यार्थ्यांनी Self learning HSSच्या पाच विषयापैकी एका विषयाची निवड करावी.
२	महाविद्यालयांनी NPTEL ची परीक्षा उत्तीर्ण झालेल्या विद्यार्थ्यांच्या सर्टिफिकेटची छायांकित प्रत विद्यापीठास सादर करावी.
३	वरील बाब क्रमांक २ येथील माहिती शाखा निहाय सीट नंबर, पी. आर.एन. नंबर, नाव, NPTEL Course ID आणि मिळालेले गुण याबाबतच्या माहितीची सॉफ्टकॉपी व हार्डकॉपी संबंधित महाविद्यालयानी विद्यापीठास सादर करावे. सदरील माहिती NPTEL परीक्षेचा निकाल जाहीर झालेल्या दिवसापासून १० दिवसाच्या आत विद्यापीठात जमा करावीत.
४	NPTEL उत्तीर्ण विद्यार्थ्यांचे गुण परीक्षेनंतर १० दिवसाच्या आत महाविद्यालयाकडून प्राप्त न झाल्यास सदर विद्यार्थी हा विद्यापीठाच्या Self Learning (HSS) या विषयाची परीक्षा देणार आहे, असे गृहीत धरले जाईल.

To, All HODs for true needful. 22/08/19

College of Engineering Pandharpur Inward No....626 Date -....22/08/2019

SOLAPUR UNIVERSITY, SOLAPUR

Faculty of Engineering & Technology

Structure of CBCS Curriculum for Third Year (Mechanical Engineering) w .e. f .2018-19

Semester I : Theory Courses

Course code	*Name of Theory Course*	Hrs./week				Credits	Examination Scheme			
		L	T	P	D		ISE	ESE	ICA	Total
ME311	Theory of Machine -II	3	-	-	-	3	30	70	-	100
ME312	Metrology and Mechanical Measurement	3	-	-	-	3	30	70	-	100
ME313	Metallurgy	3	-	-	-	3	30	70	-	100
ME314	Machine Design -I	3	-	-	-	3	30	70	-	100
ME315	Professional Elective -III	3	-	-	-	3	30	70	-	100
SLH31	Self Learning Course I -HSS	-	-	-	-	2	-	50		50
	Sub Total	**15**	**-**	**-**	-	**17**	**150**	**400**		**550**

Semester I: Laboratory / Tutorial Courses

Course code	*Name of Laboratory /Tutorial Course*	*Hrs./week*				*Credits*	*Examination Scheme*				
		L	*T*	*P*	D		*ISE*	*ESE*		*ICA*	*Total*
								POE	*OE*		
ME311	Theory of Machine -II	-	-	2	-	1	-	-	25	25	50
ME312	Metrology and Mechanical Measurement	-	-	2	-	1	-	-	-	25	25
ME313	Metallurgy	-	-	2	-	1	-	-	25	25	50
ME314	Machine Design -I	-	-	2	-	1	-	-	-	25	25
ME315	Professional Elective -III	-	-	2	-	1	-	-	-	25	25
ME316	Advanced Computer Programming -I	1	-	2	-	2	-	-	-	50	50
ME317	Workshop Practices -IV	-	-	2	-	1	-	-	-	50	50
	Sub Total	-	-	14	-	8	-	-	50	225	275
	Grand Total	**16**	**-**	**14**	-	**25**	**150**	**450**		**225**	**825**

Abbreviations:*L- Lectures, P –Practical, T- Tutorial, ISE- In Semester Examination, ESE - End Semester Examination (University Examination for Theory & / POE & / Oral), ICA- Internal Continuous Assessment.*

Professional Elective –III: Machine Tool Design, Material Handling System, Fluid Machinery & Fluid Power

SOLAPUR UNIVERSITY, SOLAPUR

Faculty of Engineering & Technology

Structure of CBCS Curriculum for Third Year (Mechanical Engineering) w. e. f 2018-19

Semester II : Theory Courses

Course code	*Name of Theory Course*	Hrs./week				Credits	Examination Scheme			
		L	T	P	D		ISE	ESE	ICA	Total
ME321	Heat and Mass Transfer	3	-	-	-	3	30	70	-	100
ME322	Internal Combustion Engine	3	-	-	-	3	30	70	-	100
ME323	CAD-CAM & CAE	3	-	-	-	3	30	70	-	100
ME324	Machine Design -II	3	-	-	-	3	30	70	-	100
ME325	Professional Elective -IV	3	-	-	-	3	30	70	-	100
ME326	Self Learning Course II-Technical	-	-	-	-	2	-	50	-	50
	Sub Total	**15**	**-**	**-**	**-**	**17**	**150**	**400**	**-**	**550**

Semester II: Laboratory / Tutorial Courses

Course code	*Name of Laboratory / Tutorial Course*	*Hrs./week*				*Credits*	*Examination Scheme*				
		L	*T*	*P*	D		*ISE*	*ESE*		*ICA*	*Total*
								POE	*OE*		
ME321	Heat and Mass Transfer	-	-	2	-	1	-	25	-	25	50
ME322	Internal Combustion Engine	-	-	2	-	1	-	-	-	25	25
ME323	CAD-CAM & CAE	-	-	2	-	1	-	-	-	25	25
ME324	Machine Design -II	-	-	2	-	1	-	-	25	25	50
ME325	Professional Elective - IV	-	-	2	-	1	-	-	-	25	25
ME327	Advanced Computing Techniques'-II	1	-	2	-	2	-	-	-	50	50
ME328	Workshop Practice –V	-	-	2	-	1	-	25#	-	25	50
	Sub Total	-	**-**	14	-	08	-	75		200	275
	Grand Total	**16**	-	**14**	-	**25**	**150**	**475**		**200**	**825**

Abbreviations: *L- Lectures, P –Practical, T- Tutorial, ISE- In Semester Examination, ESE - End Semester Examination (University Examination for Theory & / POE & / Oral), ICA- Internal Continuous Assessment.*

Professional Elective – IV: Experimental Stress Analysis, Mechanical Vibration, Tool engineering # Indicates practical Examination only.

- **Note –**

1. Batch size for the practical /tutorial shall be of 15 students. On forming the batches, if the strength of remaining students exceeds 07, then a new batch shall be formed.
2. Industrial Training (evaluated at B.E. Sem.-I) of minimum 15 days shall be completed in any vacation after S.E. Sem.-II, may be Maximum in two slots but before B.E. Sem.-I & the report shall be submitted and evaluated in B.E. Sem.-I.
3. Students shall select one Self Learning Module at T.E. Sem. I and T.E. Sem. II each from Humanities and Social Sciences and Technical Groups Respectively.
4. Curriculum for Humanities and Social Sciences Self Learning Modules is common for all under graduate programmes of faculty of Engineering and Technology.
5. Minimum four assignments for Self Learning Modules at T.E. Sem.-I be submitted by the students which shall be evaluated by a Module Coordinator assigned by institute / department.
6. **for TE Part I -**

A. Student can select a Self Learning Course from Solapur University, Solapur HSS Course List and appear for its examination as and when conducted by Solapur University, Solapur

OR

B. Student can enroll for National Programme on Technology Enhanced Learning (NPTEL) course, complete its assignments and appear for certificate examination as and when conducted by NPTEL.

For more details about Self Learning Course (HSS) please refer to separate rule document available from Solapur University, Solapur

More details about NPTEL are available at http://nptel.ac.in

7. ICA assessment shall be a continuous process based on student's performance in class tests, assignments, homework, subject Seminars, quizzes, laboratory books and their interaction and attendance for theory and laboratory sessions as applicable

SVERI's College of Engineering Pandharpur
Mechanical Engineering Department
Jul-Nov 2019 NPTEL Self-learning Subject
Exam Results details for TE Mechanical students

Sr. No.	Seat No.	PRN no.	Name of Student	NPTEL Course ID	Subject Name	Score	Marks out of 50
1	725790	2017032500257902	Azam Akram Sayyad	Noc19-hs32	Developing soft skills and Personality	73% Elite	36.5
2	725824	2017032500258244	Harshal Prakash Wasnik	Noc19-hs32	Developing soft skills and Personality	94% Elite+ Gold	47
3	725860	2017032500258607	Pranil Prakash Nagras	Noc19-hs32	Developing soft skills and Personality	72% Elite	36
4	725848	2017032500258484	Pradip Shivaji Sathe	Noc19-hs32	Developing soft skills and Personality	67% Elite	33.5
5	727082	2017032500270825	Rushikesh Kalyan Jadhav	Noc19-hs32	Developing soft skills and Personality	72% Elite	36
6	623164	2016032500231641	Shubham Dattatray Bansode	Noc19-hs32	Developing soft skills and Personality	90% Elite+ Gold	45
7	725842	2017032500258422	Sunil Ravindra Sonar	Noc19-hs32	Developing soft skills and Personality	73% Elite	36.5
8	725868	2017032500258685	Suraj Tanaji Gaikwad	Noc19-hs32	Developing soft skills and Personality	65% Elite	32.5
9	725826	2017032500258267	Vaibhav Balasaheb Rode	Noc19-hs32	Developing soft skills and Personality	63% Elite	31.5

(Mr. C. C. Jadhav)
NPTEL Local Chapter SPOC
SVERI's College of Engineering, Pandharpur

HEAD,
Dept. of Mechanical Engg
C.O.E. Pandharpur.

This certificate is computer generated and can be verified by scanning the QR code given below. This will display the certificate from the NPTEL repository, https://nptel.ac.in/noc/

Roll No: NPTEL19HS32S62160038

To
VAIBHAV BALASAHEB RODE
WANGI 3 TAL-KARAMALA, DIST-SOLAPUR
WANGI 3
SOLAPUR
MAHARASHTRA
413202
PH. NO :8421553453

Score	Type of Certificate
>=90	Elite+Gold
75-89	Elite+Silver
>=60	Elite
40-59	Successfully Completed
<40	No Certificate

No. of credits recommended by NPTEL:2
An additional 1 credit may be awarded if the University deems it fit, based on the actual student effort involved.

Elite

NPTEL Online Certification

(Funded by the Ministry of HRD, Govt. of India)



This certificate is awarded to

VAIBHAV BALASAHEB RODE

for successfully completing the course

Developing Soft Skills and Personality

with a consolidated score of 63 %

Online Assignments	19.67/25	Proctored Exam	43.5/75

Total number of candidates certified in this course: 15357

Prof. Rajesh M.Hegde
Chairman, Centre for Continuing Education
IIT Kanpur

Aug-Oct 2019
(8 week course)

Prof. Satyaki Roy
NPTEL Coordinator
IIT Kanpur

Indian Institute of Technology Kanpur

FREE ONLINE EDUCATION swayam शिक्षित भारत, उन्नत भारत

This certificate is computer generated and can be verified by scanning the QR code given below. This will display the certificate from the NPTEL repository, https://nptel.ac.in/noc/

Roll No: NPTEL19HS32S52160042

To
AZAM AKRAM SAYYAD
840/29,DESHMUKH PLOTE, ALIPUR
ROAD,BARSHI,SOLAPUR,BARSHI,413401
BARSHI
SOLAPUR
MAHARASHTRA
413401
PH. NO :7743801062

Score	Type of Certificate
>=90	Elite+Gold
75-89	Elite+Silver
>=60	Elite
40-59	Successfully Completed
<40	No Certificate

No. of credits recommended by NPTEL:2
An additional 1 credit may be awarded if the University deems it fit, based on the actual student effort involved.

Elite

NPTEL Online Certification

(Funded by the Ministry of HRD, Govt. of India)



This certificate is awarded to

AZAM AKRAM SAYYAD

for successfully completing the course

Developing Soft Skills and Personality

with a consolidated score of 73 %

Online Assignments	19.83/25	Proctored Exam	53.25/75

Total number of candidates certified in this course: 15357

Prof. Rajesh M.Hegde
Chairman, Centre for Continuing Education
IIT Kanpur

Aug-Oct 2019
(8 week course)

Prof. Satyaki Roy
NPTEL Coordinator
IIT Kanpur

Indian Institute of Technology Kanpur

FREE ONLINE EDUCATION swayam शिक्षित भारत, उन्नत भारत

This certificate is computer generated and can be verified by scanning the QR code given below. This will display the certificate from the NPTEL repository, https://nptel.ac.in/noc/

Roll No: NPTEL19HS32S52160048

To
HARSHAL PRAKASH WASNIK
QUARTER NO C/5 SHRI SANT DAMAJI SSK LTD,
MANGALWEDHA
SOLAPUR
MAHARASHTRA
413305
PH. NO :8830533856

Score	Type of Certificate
>=90	Elite+Gold
75-89	Elite+Silver
>=60	Elite
40-59	Successfully Completed
<40	No Certificate

No. of credits recommended by NPTEL:2
An additional 1 credit may be awarded if the University deems it fit, based on the actual student effort involved.

Elite

NPTEL Online Certification

(Funded by the Ministry of HRD, Govt. of India)



TOP TOPPER 1%

This certificate is awarded to

HARSHAL PRAKASH WASNIK

for successfully completing the course

Developing Soft Skills and Personality

with a consolidated score of **94** %

Online Assignments	23.00/25	Proctored Exam	71.25/75

Total number of candidates certified in this course: **15357**

Prof. Rajesh M.Hegde
Chairman, Centre for Continuing Education
IIT Kanpur

Aug-Oct 2019
(8 week course)

Prof. Satyaki Roy
NPTEL Coordinator
IIT Kanpur

Indian Institute of Technology Kanpur

FREE ONLINE EDUCATION swayam शिक्षित भारत, उन्नत भारत

This certificate is computer generated and can be verified by scanning the QR code given below. This will display the certificate from the NPTEL repository, https://nptel.ac.in/noc/

Roll No: NPTEL19HS32S62160062

To
PRADIP SHIVAJI SATHE
AT POST SAROLA BK.
OSMANABAD
SOLAPUR
MAHARASHTRA
413501
PH. NO :9527503061

Score	Type of Certificate
>=90	Elite+Gold
75-89	Elite+Silver
>=60	Elite
40-59	Successfully Completed
<40	No Certificate

No. of credits recommended by NPTEL:2
An additional 1 credit may be awarded if the University deems it fit, based on the actual student effort involved.

Elite

NPTEL Online Certification

(Funded by the Ministry of HRD, Govt. of India)



This certificate is awarded to

PRADIP SHIVAJI SATHE

for successfully completing the course

Developing Soft Skills and Personality

with a consolidated score of 67 %

Online Assignments	17.33/25	Proctored Exam	49.5/75

Total number of candidates certified in this course: 15357

Prof. Rajesh M.Hegde
Chairman, Centre for Continuing Education
IIT Kanpur

Aug-Oct 2019
(8 week course)

Prof. Satyaki Roy
NPTEL Coordinator
IIT Kanpur

Indian Institute of Technology Kanpur

FREE ONLINE EDUCATION swayam शिक्षित भारत, उन्नत भारत

This certificate is computer generated and can be verified by scanning the QR code given below. This will display the certificate from the NPTEL repository, https://nptel.ac.in/noc/

Roll No: NPTEL19HS32S52160014

To
PRANIL PRAKASH NAGRAS
ISBAVI,PANDHARPUR
PANDHARPUR
SOLAPUR
MAHARASHTRA
413304
PH. NO :8788067983

Score	Type of Certificate
>=90	Elite+Gold
75-89	Elite+Silver
>=60	Elite
40-59	Successfully Completed
<40	No Certificate

No. of credits recommended by NPTEL:2
An additional 1 credit may be awarded if the University deems it fit, based on the actual student effort involved.

Elite

NPTEL Online Certification

(Funded by the Ministry of HRD, Govt. of India)



This certificate is awarded to

PRANIL PRAKASH NAGRAS

for successfully completing the course

Developing Soft Skills and Personality

with a consolidated score of 72 %

Online Assignments	16.67/25	Proctored Exam	55.5/75

Total number of candidates certified in this course: 15357

Prof. Rajesh M.Hegde
Chairman, Centre for Continuing Education
IIT Kanpur

Aug-Oct 2019
(8 week course)

Prof. Satyaki Roy
NPTEL Coordinator
IIT Kanpur

Indian Institute of Technology Kanpur

FREE ONLINE EDUCATION swayam शिक्षित भारत, उन्नत भारत

This certificate is computer generated and can be verified by scanning the QR code given below. This will display the certificate from the NPTEL repository, https://nptel.ac.in/noc/

Roll No: NPTEL19HS32S62160020

To
RUSHIKESH KALYAN JADHAV
CHORMALWASTE,SUSTE TAL:PANDHARPUR
DIST:SOLAPUR
SUSTE
SOLAPUR
MAHARASHTRA
413304
PH. NO :8600980182

Score	Type of Certificate
>=90	Elite+Gold
75-89	Elite+Silver
>=60	Elite
40-59	Successfully Completed
<40	No Certificate

No. of credits recommended by NPTEL:2
An additional 1 credit may be awarded if the University deems it fit, based on the actual student effort involved.

Elite

NPTEL Online Certification

(Funded by the Ministry of HRD, Govt. of India)



This certificate is awarded to

RUSHIKESH KALYAN JADHAV

for successfully completing the course

Developing Soft Skills and Personality

with a consolidated score of 72 %

Online Assignments	21.17/25	Proctored Exam	51/75

Total number of candidates certified in this course: 15357

Prof. Rajesh M.Hegde
Chairman, Centre for Continuing Education
IIT Kanpur

Aug-Oct 2019
(8 week course)

Prof. Satyaki Roy
NPTEL Coordinator
IIT Kanpur

Indian Institute of Technology Kanpur

FREE ONLINE EDUCATION swayam शिक्षित भारत, उन्नत भारत

This certificate is computer generated and can be verified by scanning the QR code given below. This will display the certificate from the NPTEL repository, https://nptel.ac.in/noc/

Roll No: NPTEL19HS32S62160042

To
SHUBHAM DATTATRAY BANSODE
84/5B/2/2 JUNI MALI VASTI TAKALI ROAD
PANDHARPUR
PANDHARPUR
SOLAPUR
MAHARASHTRA
413304
PH. NO :8308345792

Score	Type of Certificate
>=90	Elite+Gold
75-89	Elite+Silver
>=60	Elite
40-59	Successfully Completed
<40	No Certificate

No. of credits recommended by NPTEL:2
An additional 1 credit may be awarded if the University deems it fit, based on the actual student effort involved.

Elite

NPTEL Online Certification

(Funded by the Ministry of HRD, Govt. of India)



TOP TOPPER 5%

This certificate is awarded to

SHUBHAM DATTATRAY BANSODE

for successfully completing the course

Developing Soft Skills and Personality

with a consolidated score of **90** %

Online Assignments	23.17/25	Proctored Exam	66.75/75

Total number of candidates certified in this course: **15357**

Prof. Rajesh M.Hegde
Chairman, Centre for Continuing Education
IIT Kanpur

Aug-Oct 2019
(8 week course)

Prof. Satyaki Roy
NPTEL Coordinator
IIT Kanpur

Indian Institute of Technology Kanpur

FREE ONLINE EDUCATION swayam शिक्षित भारत, उन्नत भारत

This certificate is computer generated and can be verified by scanning the QR code given below. This will display the certificate from the NPTEL repository, https://nptel.ac.in/noc/

Roll No: NPTEL19HS32S62160084

To
SUNIL RAVINDRA SONAR
BHAJIPALA MARKET
DUDHANI
SOLAPUR
MAHARASHTRA
413220
PH. NO :7028205264

Score	Type of Certificate
>=90	Elite+Gold
75-89	Elite+Silver
>=60	Elite
40-59	Successfully Completed
<40	No Certificate

No. of credits recommended by NPTEL:2
An additional 1 credit may be awarded if the University deems it fit, based on the actual student effort involved.

Elite

NPTEL Online Certification

(Funded by the Ministry of HRD, Govt. of India)



This certificate is awarded to

SUNIL RAVINDRA SONAR

for successfully completing the course

Developing Soft Skills and Personality

with a consolidated score of 73 %

Online Assignments	21.33/25	Proctored Exam	51.75/75

Total number of candidates certified in this course: 15357

Prof. Rajesh M.Hegde
Chairman, Centre for Continuing Education
IIT Kanpur

Aug-Oct 2019
(8 week course)

Prof. Satyaki Roy
NPTEL Coordinator
IIT Kanpur

Indian Institute of Technology Kanpur

FREE ONLINE EDUCATION swayam शिक्षित भारत, उन्नत भारत

This certificate is computer generated and can be verified by scanning the QR code given below. This will display the certificate from the NPTEL repository, https://nptel.ac.in/noc/

Roll No: NPTEL19HS32S62160024

To
SURAJ TANAJI GAIKWAD
AT SHIRASI TAL MANGALWEDHA DIST
SOLAPUR
SHIRASI
SOLAPUR
MAHARASHTRA
413305
PH. NO :9307332019

Score	Type of Certificate
>=90	Elite+Gold
75-89	Elite+Silver
>=60	Elite
40-59	Successfully Completed
<40	No Certificate

No. of credits recommended by NPTEL:2
An additional 1 credit may be awarded if the University deems it fit, based on the actual student effort involved.

Elite

NPTEL Online Certification

(Funded by the Ministry of HRD, Govt. of India)



This certificate is awarded to

SURAJ TANAJI GAIKWAD

for successfully completing the course

Developing Soft Skills and Personality

with a consolidated score of 65 %

Online Assignments	20.83/25	Proctored Exam	44.25/75

Total number of candidates certified in this course: 15357

Prof. Rajesh M.Hegde
Chairman, Centre for Continuing Education
IIT Kanpur

Aug-Oct 2019
(8 week course)

Prof. Satyaki Roy
NPTEL Coordinator
IIT Kanpur

Indian Institute of Technology Kanpur

FREE ONLINE EDUCATION swayam शिक्षित भारत, उन्नत भारत

Punyashlok Ahilyadevi Holkar Solapur University, Solapur
URL: http://su.digitaluniversity.ac

Result Ledger For

Faculty : Faculty of Engineering & Technology
Course : Bachelor of Engineering
Course Code :
Mode of Learning : Regular
Pattern : Choice Based Credit System
Branch : MECHANICAL ENGINEERING
Course Part : Third Year Bachelor of Engineering
Course Part Term : T.E.Semester-II
Event : Mar-2020

Paper Level Details:-

Code	Paper Name	Credits	Grade Template Name	AM	ESE		ISE		ICA		POE		Total
					Max	Min	Max	Min	Max	Min	Max	Min	
70410311	Theory of Machine-II	4.00	Ten Point Scale	TH	70	28	30	12	--	--	--	--	100|0
70410321	Heat and Mass Transfar	4.00	Ten Point Scale	TH	70	28	30	12	--	--	--	--	100|0
	Heat and Mass Transfar	4.00	Ten Point Scale	PR	--	--	--	--	25	10	25	10	50 |0
70410311	Theory of Machine-II	4.00	Ten Point Scale	PR	--	--	--	--	25	10	25	10	50 |0
70410312	Metrology and Mechanical Measurement	4.00	Ten Point Scale	TH	70	28	30	12	--	--	--	--	100|0
70410322	Internal Combustion Engine	4.00	Ten Point Scale	TH	70	28	30	12	--	--	--	--	100|0
70410312	Metrology and Mechanical Measurement	4.00	Ten Point Scale	PR	--	--	--	--	25	10	--	--	25 |0
70410322	Internal Combustion Engine	4.00	Ten Point Scale	PR	--	--	--	--	25	10	--	--	25 |0
70410313	Metallurgy	4.00	Ten Point Scale	TH	70	28	30	12	--	--	--	--	100|0
70410323	CAD-CAM & CAE	4.00	Ten Point Scale	TH	70	28	30	12	--	--	--	--	100|0
	CAD-CAM & CAE	4.00	Ten Point Scale	PR	--	--	--	--	25	10	--	--	25 |0
70410313	Metallurgy	4.00	Ten Point Scale	PR	--	--	--	--	25	10	25	10	50 |0
70410324	Machine Design-II	4.00	Ten Point Scale	TH	70	28	30	12	--	--	--	--	100|0
70410314	Machine Design-I	4.00	Ten Point Scale	TH	70	28	30	12	--	--	--	--	100|0
	Machine Design-I	4.00	Ten Point Scale	PR	--	--	--	--	25	10	--	--	25 |0
70410324	Machine Design-II	4.00	Ten Point Scale	PR	--	--	--	--	25	10	25	10	50 |0
70410315	Advanced Computer Programming-I	2.00	Ten Point Scale	PR	--	--	--	--	50	20	--	--	50 |0
70410325	Advanced Computing Techniques-II	2.00	Ten Point Scale	PR	--	--	--	--	50	10	--	--	50 |0
70410316	Workshop Practices-IV	1.00	Ten Point Scale	PR	--	--	--	--	50	20	--	--	50 |0
70410326	Workshop Practics-V	1.00	Ten Point Scale	PR	--	--	--	--	25	10	25	10	50 |0
70410317	Machine Tool Design	4.00	Ten Point Scale	TH	70	28	30	12	--	--	--	--	100|0
70410327	Experimental Stress Analysis	4.00	Ten Point Scale	TH	70	28	30	12	--	--	--	--	100|0
	Experimental Stress Analysis	4.00	Ten Point Scale	PR	--	--	--	--	25	10	--	--	25 |0
70410317	Machine Tool Design	4.00	Ten Point Scale	PR	--	--	--	--	25	10	--	--	25 |0
70410328	Mechanical Vibration	4.00	Ten Point Scale	TH	70	28	30	12	--	--	--	--	100|0
70410318	Material Handling System	4.00	Ten Point Scale	TH	70	28	30	12	--	--	--	--	100|0
	Material Handling System	4.00	Ten Point Scale	PR	--	--	--	--	25	10	--	--	25 |0
70410328	Mechanical Vibration	4.00	Ten Point Scale	PR	--	--	--	--	25	10	--	--	25 |0
20410329	Tool Engineering	4.00	Ten Point Scale	TH	70	28	30	12	--	--	--	--	100|0
70410319	Fluid Machinery & Fluid Power	4.00	Ten Point Scale	TH	70	28	30	12	--	--	--	--	100|0
	Fluid Machinery & Fluid Power	4.00	Ten Point Scale	PR	--	--	--	--	25	10	--	--	25 |0
20410329	Tool Engineering	4.00	Ten Point Scale	PR	--	--	--	--	25	10	--	--	25 |0
7043201	Computer Modeling and Simulation	2.00	Ten Point Scale	TH	50	20	--	--	--	--	--	--	50 |0
7043202	Software Licenses and Practices	2.00	Ten Point Scale	TH	50	20	--	--	--	--	--	--	50 |0
7043101	Economics	2.00	Ten Point Scale	TH	50	20	--	--	--	--	--	--	50 |0
7043102	Intellectual Property Rights For Technology Development and	2.00	Ten Point Scale	TH	50	20	--	--	--	--	--	--	50 |0
7043203	Network Set Up & Management Tools	2.00	Ten Point Scale	TH	50	20	--	--	--	--	--	--	50 |0
7043204	Ethical Hacking	2.00	Ten Point Scale	TH	50	20	--	--	--	--	--	--	50 |0
7043103	Stress and Coping	2.00	Ten Point Scale	TH	50	20	--	--	--	--	--	--	50 |0
7043104	Introduction to Sociology	2.00	Ten Point Scale	TH	50	20	--	--	--	--	--	--	50 |0
7043205	Data Science	2.00	Ten Point Scale	TH	50	20	--	--	--	--	--	--	50 |0

7043206	UI Technologies	2.00	Ten Point Scale	TH	50	20	--	--	--	--	--	--	--	50	0	
7043105	Professional Ethics & Human Values	2.00	Ten Point Scale	TH	50	20	--	--	--	--	--	--	--	50	0	
70410330	Renewable Energy Sources	2.00	Ten Point Scale	TH	50	20	--	--	--	--	--	--	--	50	0	
70410331	Industrial Product Design	2.00	Ten Point Scale	TH	50	20	--	--	--	--	--	--	--	50	0	
70401	NPTEL Course	2.00	Ten Point Scale	TH	50	20	--	--	--	--	--	--	--	50	0	
70410332	Composite Materials	2.00	Ten Point Scale	TH	50	20	--	--	--	--	--	--	--	50	0	
70410333	Non Conventional Machining Processes	2.00	Ten Point Scale	TH	50	20	--	--	--	--	--	--	--	50	0	

Grade Template Used:

Template Name : Ten Point Grade Template
Grade Scale : Ten Point Scale
No. Of Intervals : 8

Sr. No.	Grade Abbreviation	From (Marks)	To (Marks)	Status	GradePoint	Description
1	O	80	100	Pass	10.00	Excellent/Outstanding
2	A+	70	79.99	Pass	9.00	Very Good
3	A	60	69.99	Pass	8.00	Good
4	B+	55	59.99	Pass	7.00	Fair
5	B	50	54.99	Pass	6.00	Above Average
6	C+	45	49.99	Pass	5.00	Average
7	C	40	44.99	Pass	4.00	Below Average
8	F	0	39.99	Fail	0.00	Fail

GPA TEMPLATE:

Template Name : GPA Template for Ten Point Scale
Grade Scale : Ten Point Scale
No. Of Intervals : 8

Sr. No.	Grade Abbreviation	From (GPA)	To (GPA)	Status	Description
1	O	9.5	10	Pass	Excellent/Outstanding
2	A+	8.5	9.49	Pass	Very Good
3	A	7.5	8.49	Pass	Good
4	B+	6.5	7.49	Pass	Fair
5	B	5.5	6.49	Pass	Above Average
6	C+	4.5	5.49	Pass	Average
7	C	4	4.49	Pass	Below Average
8	F	0	3.99	Fail	Fail

Abbreviations Used:
CA : College Assessment
ESE : End Semester Exam
ICA : Internal Continuous Assessment
PR : Practical
ISE : In Semester Exam
PW : Project Work
POE : Practical Online Examination
TH : Theory
TW : Term Work
UA : University Assessment
Cr : Credit

BE(with credits) - Regular - Choice Based Credit System(MECHANICAL ENGINEERING)- T.E. - T.E.Sem-II HELD IN MAR-2020
College of Engineering, Gopalpur

Code	AM	ESE Min	ESE Obt	ISE Min	ISE Obt	ICA Min	ICA Obt	POE Min	POE Obt	Tot Max	Tot Min	Tot Obt	Gr	GP	EGP	Sts	Rmk
70410311	TH	28	49	12	25	--	--	--	--	100	--	74	--	--	--	P	E,X
70410311		--	--	--	--	--	--	--	--	150	--	113	A+	9.00	36.00	P	E,X
70410312	PR	--	--	--	--	10	20	--	--	25	--	20	--	--	--	P	E,X
70410313	TH	28	43	12	24	--	--	--	--	100	--	67	--	--	--	P	E,X
70410313		--	--	--	--	--	--	--	--	150	--	104	A	8.00	32.00	P	E,X
70410314	PR	--	--	--	--	10	22	--	--	25	--	22	--	--	--	P	E,X
70410315	PR	--	--	--	--	20	43	--	--	50	--	43	--	--	--	P	E,X
70410316	PR	--	--	--	--	20	45	--	--	50	--	45	--	--	--	P	E,X
70410319	TH	28	39	12	19	--	--	--	--	100	--	58	--	--	--	P	E,X
70410319		--	--	--	--	--	--	--	--	125	--	74	B+	7.00	28.00	P	E,X
70401		--	--	--	--	--	--	--	--	50	--	37	A+	9.00	18.00	P	E,X

Code	AM	ESE Min	ESE Obt	ISE Min	ISE Obt	ICA Min	ICA Obt	POE Min	POE Obt	Tot Max	Tot Min	Tot Obt	Gr	GP	EGP	Sts	Rmk
70410311	PR	--	--	--	--	10	18	10	21	50	--	39	--	--	--	P	E,X
70410312	TH	28	38	12	23	--	--	--	--	100	--	61	--	--	--	P	E,X
70410312		--	--	--	--	--	--	--	--	125	--	81	A	8.00	32.00	P	E,X
70410313	PR	--	--	--	--	10	20	10	17	50	--	37	--	--	--	P	E,X
70410314	TH	28	39	12	25	--	--	--	--	100	--	64	--	--	--	P	E,X
70410314		--	--	--	--	--	--	--	--	125	--	86	A	8.00	32.00	P	E,X
70410316		--	--	--	--	--	--	--	--	50	--	45	O	10.00	10.00	P	E,X
70401	TH	20	37	--	--	--	--	--	--	50	--	37	--	--	--	P	E,X

T.E.Sem-I Total Credit: 25.00 | EGP: 208.00 | SGPA: 8.32 | Status: Pass

Code	AM	ESE Min	ESE Obt	ISE Min	ISE Obt	ICA Min	ICA Obt	POE Min	POE Obt	Tot Max	Tot Min	Tot Obt	Gr	GP	EGP	Sts	Rmk
70410321	TH	28	48	12	27	--	--	--	--	100	--	75	--	--	--	P	E,C
70410321		--	--	--	--	--	--	--	--	150	--	123	O	10.00	40.00	P	E,C
70410322	PR	--	--	--	--	10	24	--	--	25	--	24	--	--	--	P	E,C
70410323	TH	28	51	12	27	--	--	--	--	100	--	78	--	--	--	P	E,C
70410323		--	--	--	--	--	--	--	--	125	--	102	O	10.00	40.00	P	E,C
70410324	PR	--	--	--	--	10	24	10	24	50	--	48	--	--	--	P	E,C
70410325	PR	--	--	--	--	10	46	--	--	50	--	46	--	--	--	P	E,C
70410326	PR	--	--	--	--	10	20	10	20	50	--	40	--	--	--	P	E,C
70410327	TH	28	51	12	24	--	--	--	--	100	--	75	--	--	--	P	E,C
70410327		--	--	--	--	--	--	--	--	125	--	99	A+	9.00	36.00	P	E,C
70410333		--	--	--	--	--	--	--	--	50	--	47	O	10.00	20.00	P	E,C

Code	AM	ESE Min	ESE Obt	ISE Min	ISE Obt	ICA Min	ICA Obt	POE Min	POE Obt	Tot Max	Tot Min	Tot Obt	Gr	GP	EGP	Sts	Rmk
70410321	PR	--	--	--	--	10	24	10	24	50	--	48	--	--	--	P	E,C
70410322	TH	28	51	12	25	--	--	--	--	100	--	76	--	--	--	P	E,C
70410322		--	--	--	--	--	--	--	--	125	--	100	O	10.00	40.00	P	E,C
70410323	PR	--	--	--	--	10	24	--	--	25	--	24	--	--	--	P	E,C
70410324	TH	28	48	12	25	--	--	--	--	100	--	73	--	--	--	P	E,C
70410324		--	--	--	--	--	--	--	--	150	--	121	O	10.00	40.00	P	E,C
70410325		--	--	--	--	--	--	--	--	50	--	46	O	10.00	20.00	P	E,C
70410326		--	--	--	--	--	--	--	--	50	--	40	O	10.00	10.00	P	E,C
70410327	PR	--	--	--	--	10	24	--	--	25	--	24	--	--	--	P	E,C
70410333	TH	20	47	--	--	--	--	--	--	50	--	47	--	--	--	P	E,C

T.E.Sem-II Total Credit: 25.00 | EGP: 246.00 | SGPA: 9.84 | Status: Pass

T.E.Sem-I (Seat No: 725790 Exam Event: Oct-2019) Total Credit: 25.00| EGP: 208.00| SGPA: 8.32 | Status: Pass | Grade: A
S.E. (Seat No: 921119 Exam Event: Mar-2019) Total Credit: 47.00| EGP: 438.00| SGPA: 9.32 | Status: Pass | Grade: A+
FE (Seat No: 969916 Exam Event: Mar-2018) Total Credit: 51.00| EGP: 502.00| SGPA: 9.84 | Status: Pass | Grade: O

Seat No: 725790 PRN: 2017032500257902 ELIG: E Statement No: 5894715 College Code: COEP
18 Name: SAYYAD AZAM AKRAM (M/N :HANIFA)

Grand Total: -- |Percentage: --
Total Credits Earned: -- | Total Earned Grade Points: -- |GPA/SGPA: -- |Status: -- |CGPA: -- |Final Grade: --

BE(with credits) - Regular - Choice Based Credit System(MECHANICAL ENGINEERING)- T.E. - T.E.Sem-II HELD IN MAR-2020
College of Engineering, Gopalpur

Seat No: 725824 PRN: 2017032500258244 ELIG: P Statement No: 5894742 College Code: COEP
45 Name: WASNIK HARSHAL PRAKASH (M/N :SANGEETA)

Code	AM	ESE Min	ESE Obt	ISE Min	ISE Obt	ICA Min	ICA Obt	POE Min	POE Obt	Tot Max	Tot Min	Tot Obt	Gr	GP	EGP	Sts	Rmk
70410311	TH	28	60	12	30	--	--	--	--	100	--	90	--	--	--	P	E,X
70410311		--	--	--	--	--	--	--	--	150	--	136	O	10.00	40.00	P	E,X
70410312	PR	--	--	--	--	10	24	--	--	25	--	24	--	--	--	P	E,X
70410313	TH	28	51	12	29	--	--	--	--	100	--	80	--	--	--	P	E,X
70410313		--	--	--	--	--	--	--	--	150	--	124	O	10.00	40.00	P	E,X
70410314	PR	--	--	--	--	10	23	--	--	25	--	23	--	--	--	P	E,X
70410315	PR	--	--	--	--	20	48	--	--	50	--	48	--	--	--	P	E,X
70410316	PR	--	--	--	--	20	44	--	--	50	--	44	--	--	--	P	E,X
70410319	TH	28	52	12	27	--	--	--	--	100	--	79	--	--	--	P	E,X
70410319		--	--	--	--	--	--	--	--	125	--	103	O	10.00	40.00	P	E,X
70401		--	--	--	--	--	--	--	--	50	--	47	O	10.00	20.00	P	E,X

T.E.Sem-I Total Credit: 25.00 | EGP: 246.00 | SGPA: 9.84 | Status: Pass

Code	AM	ESE Min	ESE Obt	ISE Min	ISE Obt	ICA Min	ICA Obt	POE Min	POE Obt	Tot Max	Tot Min	Tot Obt	Gr	GP	EGP	Sts	Rmk
70410321	TH	28	59	12	29	--	--	--	--	100	--	88	--	--	--	P	E,C
70410321		--	--	--	--	--	--	--	--	150	--	136	O	10.00	40.00	P	E,C
70410322	PR	--	--	--	--	10	24	--	--	25	--	24	--	--	--	P	E,C
70410323	TH	28	60	12	29	--	--	--	--	100	--	89	--	--	--	P	E,C
70410323		--	--	--	--	--	--	--	--	125	--	113	O	10.00	40.00	P	E,C
70410324	PR	--	--	--	--	10	24	10	24	50	--	48	--	--	--	P	E,C
70410325	PR	--	--	--	--	10	48	--	--	50	--	48	--	--	--	P	E,C
70410326	PR	--	--	--	--	10	24	10	24	50	--	48	--	--	--	P	E,C
70410327	TH	28	60	12	29	--	--	--	--	100	--	89	--	--	--	P	E,C
70410327		--	--	--	--	--	--	--	--	125	--	113	O	10.00	40.00	P	E,C
70410330		--	--	--	--	--	--	--	--	50	--	48	O	10.00	20.00	P	E,C

T.E.Sem-II Total Credit: 25.00 | EGP: 250.00 | SGPA: 10.00 | Status: Pass

T.E.Sem-I (Seat No: 725824 Exam Event: Oct-2019)	Total Credit: 25.00	EGP: 246.00	SGPA: 9.84	Status: Pass	Grade: O
S.E. (Seat No: 921134 Exam Event: Mar-2019)	Total Credit: 47.00	EGP: 453.00	SGPA: 9.64	Status: Pass	Grade: O
FE (Seat No: 969864 Exam Event: Mar-2018)	Total Credit: 51.00	EGP: 502.00	SGPA: 9.84	Status: Pass	Grade: O

Grand Total: -- |Percentage: --
Total Credits Earned: -- | Total Earned Grade Points: -- |GPA/SGPA: -- |Status: -- |CGPA: -- |Final Grade: --

BE(with credits) - Regular - Choice Based Credit System(MECHANICAL ENGINEERING)- T.E. - T.E.Sem-II HELD IN MAR-2020
College of Engineering, Gopalpur

Code	AM	ESE Min	ESE Obt	ISE Min	ISE Obt	ICA Min	ICA Obt	POE Min	POE Obt	Tot Max	Tot Min	Tot Obt	Gr	GP	EGP	Sts	Rmk	Code	AM	ESE Min	ESE Obt	ISE Min	ISE Obt	ICA Min	ICA Obt	POE Min	POE Obt	Tot Max	Tot Min	Tot Obt	Gr	GP	EGP	Sts	Rmk
Seat No: 725860 PRN: 2017032500258607 ELIG: E Statement No: 5894772 College Code: COEP																																			
75 Name: NAGRAS PRANIL PRAKASH (M/N :ARUNA)																																			
70410311	TH	28	63	12	29	--	--	--	--	100	--	92	--	--	--	P	E,X	70410311	PR	--	--	--	--	10	24	10	23	50	--	47	--	--	--	P	E,X
70410311		--	--	--	--	--	--	--	--	150	--	139	O	10.00	40.00	P	E,X	70410312	TH	28	48	12	29	--	--	--	--	100	--	77	--	--	--	P	E,X
70410312	PR	--	--	--	--	10	24	--	--	25	--	24	--	--	--	P	E,X	70410312		--	--	--	--	--	--	--	--	125	--	101	O	10.00	40.00	P	E,X
70410313	TH	28	41	12	28	--	--	--	--	100	--	69	--	--	--	P	E,X	70410313	PR	--	--	--	--	10	24	10	21	50	--	45	--	--	--	P	E,X
70410313		--	--	--	--	--	--	--	--	150	--	114	A+	9.00	36.00	P	E,X	70410314	TH	28	50	12	28	--	--	--	--	100	--	78	--	--	--	P	E,X
70410314	PR	--	--	--	--	10	24	--	--	25	--	24	--	--	--	P	E,X	70410314		--	--	--	--	--	--	--	--	125	--	102	O	10.00	40.00	P	E,X
70410315	PR	--	--	--	--	20	48	--	--	50	--	48	--	--	--	P	E,X	70410315		--	--	--	--	--	--	--	--	50	--	48	O	10.00	20.00	P	E,X
70410316	PR	--	--	--	--	20	48	--	--	50	--	48	--	--	--	P	E,X	70410316		--	--	--	--	--	--	--	--	50	--	48	O	10.00	10.00	P	E,X
70410319	TH	28	54	12	30	--	--	--	--	100	--	84	--	--	--	P	E,X	70410319	PR	--	--	--	--	10	24	--	--	25	--	24	--	--	--	P	E,X
70410319		--	--	--	--	--	--	--	--	125	--	108	O	10.00	40.00	P	E,X	70401	TH	20	36	--	--	--	--	--	--	50	--	36	--	--	--	P	E,X
70401		--	--	--	--	--	--	--	--	50	--	36	A+	9.00	18.00	P	E,X																		
T.E.Sem-I Total Credit: 25.00 | EGP: 244.00 | SGPA: 9.76 | Status: Pass																																			
70410321	TH	28	58	12	29	--	--	--	--	100	--	87	--	--	--	P	E,C	70410321	PR	--	--	--	--	10	24	10	24	50	--	48	--	--	--	P	E,C
70410321		--	--	--	--	--	--	--	--	150	--	135	O	10.00	40.00	P	E,C	70410322	TH	28	60	12	29	--	--	--	--	100	--	89	--	--	--	P	E,C
70410322	PR	--	--	--	--	10	24	--	--	25	--	24	--	--	--	P	E,C	70410322		--	--	--	--	--	--	--	--	125	--	113	O	10.00	40.00	P	E,C
70410323	TH	28	60	12	29	--	--	--	--	100	--	89	--	--	--	P	E,C	70410323	PR	--	--	--	--	10	24	--	--	25	--	24	--	--	--	P	E,C
70410323		--	--	--	--	--	--	--	--	125	--	113	O	10.00	40.00	P	E,C	70410324	TH	28	58	12	29	--	--	--	--	100	--	87	--	--	--	P	E,C
70410324	PR	--	--	--	--	10	24	10	24	50	--	48	--	--	--	P	E,C	70410324		--	--	--	--	--	--	--	--	150	--	135	O	10.00	40.00	P	E,C
70410325	PR	--	--	--	--	10	48	--	--	50	--	48	--	--	--	P	E,C	70410325		--	--	--	--	--	--	--	--	50	--	48	O	10.00	20.00	P	E,C
70410326	PR	--	--	--	--	10	24	10	24	50	--	48	--	--	--	P	E,C	70410326		--	--	--	--	--	--	--	--	50	--	48	O	10.00	10.00	P	E,C
70410327	TH	28	60	12	29	--	--	--	--	100	--	89	--	--	--	P	E,C	70410327	PR	--	--	--	--	10	24	--	--	25	--	24	--	--	--	P	E,C
70410327		--	--	--	--	--	--	--	--	125	--	113	O	10.00	40.00	P	E,C	70410333	TH	20	48	--	--	--	--	--	--	50	--	48	--	--	--	P	E,C
70410333		--	--	--	--	--	--	--	--	50	--	48	O	10.00	20.00	P	E,C																		
T.E.Sem-II Total Credit: 25.00 | EGP: 250.00 | SGPA: 10.00 | Status: Pass																																			

T.E.Sem-I (Seat No: 725860 Exam Event: Oct-2019) — Total Credit: 25.00| EGP: 244.00| SGPA: 9.76 | Status: Pass | Grade: O
S.E. (Seat No: 921163 Exam Event: Mar-2019) — Total Credit: 47.00| EGP: 461.00| SGPA: 9.81 | Status: Pass | Grade: O
FE (Seat No: 969900 Exam Event: Mar-2018) — Total Credit: 51.00| EGP: 510.00| SGPA: 10.00 | Status: Pass | Grade: O

Grand Total: -- |Percentage: --
Total Credits Earned: -- | Total Earned Grade Points: -- |GPA/SGPA: -- |Status: -- |CGPA: -- |Final Grade: --

BE(with credits) - Regular - Choice Based Credit System(MECHANICAL ENGINEERING)- T.E. - T.E.Sem-II HELD IN MAR-2020
College of Engineering, Gopalpur

Seat No: 725848 PRN: 2017032500258484 ELIG: E Statement No: 5894762 College Code: COEP
65 Name: SATHE PRADIP SHIVAJI (M/N :SHAILA)

Code	AM	ESE Min	ESE Obt	ISE Min	ISE Obt	ICA Min	ICA Obt	POE Min	POE Obt	Tot Max	Tot Min	Tot Obt	Gr	GP	EGP	Sts	Rmk
70410311	TH	28	62	12	29	--	--	--	--	100	--	91	--	--	--	P	E,X
70410311		--	--	--	--	--	--	--	--	150	--	137	O	10.00	40.00	P	E,X
70410312	PR	--	--	--	--	10	24	--	--	25	--	24	--	--	--	P	E,X
70410313	TH	28	48	12	28	--	--	--	--	100	--	76	--	--	--	P	E,X
70410313		--	--	--	--	--	--	--	--	150	--	118	A+	9.00	36.00	P	E,X
70410314	PR	--	--	--	--	10	24	--	--	25	--	24	--	--	--	P	E,X
70410315	PR	--	--	--	--	20	47	--	--	50	--	47	--	--	--	P	E,X
70410316	PR	--	--	--	--	20	45	--	--	50	--	45	--	--	--	P	E,X
70410319	TH	28	55	12	27	--	--	--	--	100	--	82	--	--	--	P	E,X
70410319		--	--	--	--	--	--	--	--	125	--	106	O	10.00	40.00	P	E,X
70401		--	--	--	--	--	--	--	--	50	--	34	A	8.00	16.00	P	E,X

Code	AM	ESE Min	ESE Obt	ISE Min	ISE Obt	ICA Min	ICA Obt	POE Min	POE Obt	Tot Max	Tot Min	Tot Obt	Gr	GP	EGP	Sts	Rmk
70410312	TH	28	51	12	29	--	--	--	--	100	--	80	--	--	--	P	E,X
70410312		--	--	--	--	--	--	--	--	125	--	104	O	10.00	40.00	P	E,X
70410313	PR	--	--	--	--	10	24	10	18	50	--	42	--	--	--	P	E,X
70410314	TH	28	54	12	27	--	--	--	--	100	--	81	--	--	--	P	E,X
70410314		--	--	--	--	--	--	--	--	125	--	105	O	10.00	40.00	P	E,X
70410315		--	--	--	--	--	--	--	--	50	--	47	O	10.00	20.00	P	E,X
70410316		--	--	--	--	--	--	--	--	50	--	45	O	10.00	10.00	P	E,X
70410319	PR	--	--	--	--	10	24	--	--	25	--	24	--	--	--	P	E,X
70401	TH	20	34	--	--	--	--	--	--	50	--	34	--	--	--	P	E,X

T.E.Sem-I Total Credit: 25.00 | EGP: 242.00 | SGPA: 9.68 | Status: Pass

Code	AM	ESE Min	ESE Obt	ISE Min	ISE Obt	ICA Min	ICA Obt	POE Min	POE Obt	Tot Max	Tot Min	Tot Obt	Gr	GP	EGP	Sts	Rmk
70410321	TH	28	58	12	28	--	--	--	--	100	--	86	--	--	--	P	E,C
70410321		--	--	--	--	--	--	--	--	150	--	132	O	10.00	40.00	P	E,C
70410322	PR	--	--	--	--	10	24	--	--	25	--	24	--	--	--	P	E,C
70410323	TH	28	60	12	27	--	--	--	--	100	--	87	--	--	--	P	E,C
70410323		--	--	--	--	--	--	--	--	125	--	111	O	10.00	40.00	P	E,C
70410324	PR	--	--	--	--	10	24	10	24	50	--	48	--	--	--	P	E,C
70410325	PR	--	--	--	--	10	45	--	--	50	--	45	--	--	--	P	E,C
70410326	PR	--	--	--	--	10	23	10	23	50	--	46	--	--	--	P	E,C
70410327	TH	28	60	12	27	--	--	--	--	100	--	87	--	--	--	P	E,C
70410327		--	--	--	--	--	--	--	--	125	--	111	O	10.00	40.00	P	E,C
70410333		--	--	--	--	--	--	--	--	50	--	47	O	10.00	20.00	P	E,C

Code	AM	ESE Min	ESE Obt	ISE Min	ISE Obt	ICA Min	ICA Obt	POE Min	POE Obt	Tot Max	Tot Min	Tot Obt	Gr	GP	EGP	Sts	Rmk
70410311	PR	--	--	--	--	10	24	10	22	50	--	46	--	--	--	P	E,X
70410312	TH	28	51	12	29	--	--	--	--	100	--	80	--	--	--	P	E,X
70410312		--	--	--	--	--	--	--	--	125	--	104	O	10.00	40.00	P	E,X
70410313	PR	--	--	--	--	10	24	10	18	50	--	42	--	--	--	P	E,X
70410314	TH	28	54	12	27	--	--	--	--	100	--	81	--	--	--	P	E,X
70410314		--	--	--	--	--	--	--	--	125	--	105	O	10.00	40.00	P	E,X
70410315		--	--	--	--	--	--	--	--	50	--	47	O	10.00	20.00	P	E,X
70410316		--	--	--	--	--	--	--	--	50	--	45	O	10.00	10.00	P	E,X
70410319	PR	--	--	--	--	10	24	--	--	25	--	24	--	--	--	P	E,X
70401	TH	20	34	--	--	--	--	--	--	50	--	34	--	--	--	P	E,X

Code	AM	ESE Min	ESE Obt	ISE Min	ISE Obt	ICA Min	ICA Obt	POE Min	POE Obt	Tot Max	Tot Min	Tot Obt	Gr	GP	EGP	Sts	Rmk
70410321	PR	--	--	--	--	10	23	10	23	50	--	46	--	--	--	P	E,C
70410322	TH	28	60	12	29	--	--	--	--	100	--	89	--	--	--	P	E,C
70410322		--	--	--	--	--	--	--	--	125	--	113	O	10.00	40.00	P	E,C
70410323	PR	--	--	--	--	10	24	--	--	25	--	24	--	--	--	P	E,C
70410324	TH	28	58	12	26	--	--	--	--	100	--	84	--	--	--	P	E,C
70410324		--	--	--	--	--	--	--	--	150	--	132	O	10.00	40.00	P	E,C
70410325		--	--	--	--	--	--	--	--	50	--	45	O	10.00	20.00	P	E,C
70410326		--	--	--	--	--	--	--	--	50	--	46	O	10.00	10.00	P	E,C
70410327	PR	--	--	--	--	10	24	--	--	25	--	24	--	--	--	P	E,C
70410333	TH	20	47	--	--	--	--	--	--	50	--	47	--	--	--	P	E,C

T.E.Sem-II Total Credit: 25.00 | EGP: 250.00 | SGPA: 10.00 | Status: Pass

T.E.Sem-I (Seat No: 725848 Exam Event: Oct-2019) Total Credit: 25.00| EGP: 242.00| SGPA: 9.68 | Status: Pass | Grade: O
S.E. (Seat No: 921160 Exam Event: Mar-2019) Total Credit: 47.00| EGP: 466.00| SGPA: 9.91 | Status: Pass | Grade: O
FE (Seat No: 969849 Exam Event: Mar-2018) Total Credit: 51.00| EGP: 510.00| SGPA: 10.00 | Status: Pass | Grade: O

Grand Total: -- |Percentage: --
Total Credits Earned: -- | Total Earned Grade Points: -- |GPA/SGPA: -- |Status: -- |CGPA: -- |Final Grade: --

BE(with credits) - Regular - Choice Based Credit System(MECHANICAL ENGINEERING)- T.E. - T.E.Sem-II HELD IN MAR-2020
College of Engineering, Gopalpur

Seat No: 727082 PRN: 2017032500270825 ELIG: E Statement No: 5894837 College Code: COEP
104 Name: JADHAV RUSHIKESH KALYAN (M/N :RAJASHRI)

Code	AM	ESE Min	ESE Obt	ISE Min	ISE Obt	ICA Min	ICA Obt	POE Min	POE Obt	Tot Max	Tot Min	Tot Obt	Gr	GP	EGP	Sts	Rmk
70410311	TH	28	37	12	20	--	--	--	--	100	--	57	--	--	--	P	E,X
70410311		--	--	--	--	--	--	--	--	150	--	100	A	8.00	32.00	P	E,X
70410312	PR	--	--	--	--	10	24	--	--	25	--	24	--	--	--	P	E,X
70410313	TH	28	28	12	28	--	--	--	--	100	--	56	--	--	--	P	E,X
70410313		--	--	--	--	--	--	--	--	150	--	97	A	8.00	32.00	P	E,X
70410314	PR	--	--	--	--	10	22	--	--	25	--	22	--	--	--	P	E,X
70410315	PR	--	--	--	--	20	43	--	--	50	--	43	--	--	--	P	E,X
70410316	PR	--	--	--	--	20	45	--	--	50	--	45	--	--	--	P	E,X
70410319	TH	28	37	12	20	--	--	--	--	100	--	57	--	--	--	P	E,X
70410319		--	--	--	--	--	--	--	--	125	--	81	A	8.00	32.00	P	E,X
70401		--	--	--	--	--	--	--	--	50	--	36	A+	9.00	18.00	P	E,X

Code	AM	ESE Min	ESE Obt	ISE Min	ISE Obt	ICA Min	ICA Obt	POE Min	POE Obt	Tot Max	Tot Min	Tot Obt	Gr	GP	EGP	Sts	Rmk
70410311	PR	--	--	--	--	10	23	10	20	50	--	43	--	--	--	P	E,X
70410312	TH	28	48	12	25	--	--	--	--	100	--	73	--	--	--	P	E,X
70410312		--	--	--	--	--	--	--	--	125	--	97	A+	9.00	36.00	P	E,X
70410313	PR	--	--	--	--	10	24	10	17	50	--	41	--	--	--	P	E,X
70410314	TH	28	40	12	25	--	--	--	--	100	--	65	--	--	--	P	E,X
70410314		--	--	--	--	--	--	--	--	125	--	87	A	8.00	32.00	P	E,X
70410315		--	--	--	--	--	--	--	--	50	--	43	O	10.00	20.00	P	E,X
70410316		--	--	--	--	--	--	--	--	50	--	45	O	10.00	10.00	P	E,X
70410319	PR	--	--	--	--	10	24	--	--	25	--	24	--	--	--	P	E,X
70401	TH	20	36	--	--	--	--	--	--	50	--	36	--	--	--	P	E,X

T.E.Sem-I Total Credit: 25.00 | EGP: 212.00 | SGPA: 8.48 | Status: Pass

Code	AM	ESE Min	ESE Obt	ISE Min	ISE Obt	ICA Min	ICA Obt	POE Min	POE Obt	Tot Max	Tot Min	Tot Obt	Gr	GP	EGP	Sts	Rmk
70410321	TH	28	48	12	26	--	--	--	--	100	--	74	--	--	--	P	E,C
70410321		--	--	--	--	--	--	--	--	150	--	122	O	10.00	40.00	P	E,C
70410322	PR	--	--	--	--	10	24	--	--	25	--	24	--	--	--	P	E,C
70410323	TH	28	51	12	27	--	--	--	--	100	--	78	--	--	--	P	E,C
70410323		--	--	--	--	--	--	--	--	125	--	102	O	10.00	40.00	P	E,C
70410324	PR	--	--	--	--	10	24	10	24	50	--	48	--	--	--	P	E,C
70410325	PR	--	--	--	--	10	48	--	--	50	--	48	--	--	--	P	E,C
70410326	PR	--	--	--	--	10	23	10	23	50	--	46	--	--	--	P	E,C
70410327	TH	28	50	12	24	--	--	--	--	100	--	74	--	--	--	P	E,C
70410327		--	--	--	--	--	--	--	--	125	--	96	A+	9.00	36.00	P	E,C
70410333		--	--	--	--	--	--	--	--	50	--	47	O	10.00	20.00	P	E,C

Code	AM	ESE Min	ESE Obt	ISE Min	ISE Obt	ICA Min	ICA Obt	POE Min	POE Obt	Tot Max	Tot Min	Tot Obt	Gr	GP	EGP	Sts	Rmk
70410321	PR	--	--	--	--	10	24	10	24	50	--	48	--	--	--	P	E,C
70410322	TH	28	50	12	21	--	--	--	--	100	--	71	--	--	--	P	E,C
70410322		--	--	--	--	--	--	--	--	125	--	95	A+	9.00	36.00	P	E,C
70410323	PR	--	--	--	--	10	24	--	--	25	--	24	--	--	--	P	E,C
70410324	TH	28	48	12	27	--	--	--	--	100	--	75	--	--	--	P	E,C
70410324		--	--	--	--	--	--	--	--	150	--	123	O	10.00	40.00	P	E,C
70410325		--	--	--	--	--	--	--	--	50	--	48	O	10.00	20.00	P	E,C
70410326		--	--	--	--	--	--	--	--	50	--	46	O	10.00	10.00	P	E,C
70410327	PR	--	--	--	--	10	22	--	--	25	--	22	--	--	--	P	E,C
70410333	TH	20	47	--	--	--	--	--	--	50	--	47	--	--	--	P	E,C

T.E.Sem-II Total Credit: 25.00 | EGP: 242.00 | SGPA: 9.68 | Status: Pass

T.E.Sem-I (Seat No: 727082 Exam Event: Oct-2019) Total Credit: 25.00| EGP: 212.00| SGPA: 8.48 | Status: Pass | Grade: A
S.E. (Seat No: 921185 Exam Event: Mar-2019) Total Credit: 47.00| EGP: 425.00| SGPA: 9.04 | Status: Pass | Grade: A+
FE (Seat No: 963357 Exam Event: Mar-2018) Total Credit: 51.00| EGP: 467.00| SGPA: 9.16 | Status: Pass | Grade: A+

Grand Total: -- |Percentage: --
Total Credits Earned: -- | Total Earned Grade Points: -- |GPA/SGPA: -- |Status: -- |CGPA: -- |Final Grade: --

BE(with credits) - Regular - Choice Based Credit System(MECHANICAL ENGINEERING)- T.E. - T.E.Sem-II HELD IN MAR-2020
College of Engineering, Gopalpur

Seat No: 623164 PRN: 2016032500231641 ELIG: E Statement No: 5894348 College Code: COEP
6 Name: BANSODE SHUBHAM DATTATRAY (M/N :MANISHA)

Code	AM	ESE Min	ESE Obt	ISE Min	ISE Obt	ICA Min	ICA Obt	POE Min	POE Obt	Tot Max	Tot Min	Tot Obt	Gr	GP	EGP	Sts	Rmk
70410311	TH	28	38	12	19	--	--	--	--	100	--	57	--	--	--	P	E,X
70410311		--	--	--	--	--	--	--	--	150	--	98	A	8.00	32.00	P	E,X
70410312	PR	--	--	--	--	10	23	--	--	25	--	23	--	--	--	P	E,X
70410313	TH	28	28	12	18	--	--	--	--	100	--	46	--	--	--	P	E,X
70410313		--	--	--	--	--	--	--	--	150	--	83	B+	7.00	28.00	P	E,X
70410314	PR	--	--	--	--	10	17	--	--	25	--	17	--	--	--	P	E,X
70410315	PR	--	--	--	--	20	40	--	--	50	--	40	--	--	--	P	E,X
70410316	PR	--	--	--	--	20	45	--	--	50	--	45	--	--	--	P	E,X
70410319	TH	28	28	12	14	--	--	--	--	100	--	42	--	--	--	P	E,X
70410319		--	--	--	--	--	--	--	--	125	--	59	C+	5.00	20.00	P	E,X
70401		--	--	--	--	--	--	--	--	50	--	45	O	10.00	20.00	P	E,X
70410311	PR	--	--	--	--	10	21	10	20	50	--	41	--	--	--	P	E,X
70410312	TH	28	33	12	15	--	--	--	--	100	--	48	--	--	--	P	E,X
70410312		--	--	--	--	--	--	--	--	125	--	71	B+	7.00	28.00	P	E,X
70410314	TH	28	50	12	20	--	--	--	--	100	--	70	--	--	--	P	E,C
70410314		--	--	--	--	--	--	--	--	125	--	87	A	8.00	32.00	P	E,C
70410315		--	--	--	--	--	--	--	--	50	--	40	O	10.00	20.00	P	E,X
70410316		--	--	--	--	--	--	--	--	50	--	45	O	10.00	10.00	P	E,X
70410319	PR	--	--	--	--	10	17	--	--	25	--	17	--	--	--	P	E,X
70401	TH	20	45	--	--	--	--	--	--	50	--	45	--	--	--	P	E,X

T.E.Sem-I Total Credit: 25.00 | EGP: 190.00 | SGPA: 7.60 | Status: Pass

Code	AM	ESE Min	ESE Obt	ISE Min	ISE Obt	ICA Min	ICA Obt	POE Min	POE Obt	Tot Max	Tot Min	Tot Obt	Gr	GP	EGP	Sts	Rmk
70410321	TH	28	44	12	21	--	--	--	--	100	--	65	--	--	--	P	E,C
70410321		--	--	--	--	--	--	--	--	150	--	103	A	8.00	32.00	P	E,C
70410322	PR	--	--	--	--	10	22	--	--	25	--	22	--	--	--	P	E,C
70410323	TH	28	46	12	22	--	--	--	--	100	--	68	--	--	--	P	E,C
70410323		--	--	--	--	--	--	--	--	125	--	90	A+	9.00	36.00	P	E,C
70410324	PR	--	--	--	--	10	23	10	23	50	--	46	--	--	--	P	E,C
70410325	PR	--	--	--	--	10	46	--	--	50	--	46	--	--	--	P	E,C
70410326	PR	--	--	--	--	10	23	10	23	50	--	46	--	--	--	P	E,C
70410327	TH	28	46	12	21	--	--	--	--	100	--	67	--	--	--	P	E,C
70410327		--	--	--	--	--	--	--	--	125	--	90	A+	9.00	36.00	P	E,C
70410330		--	--	--	--	--	--	--	--	50	--	45	O	10.00	20.00	P	E,C
70410322	TH	28	46	12	21	--	--	--	--	100	--	67	--	--	--	P	E,C
70410322		--	--	--	--	--	--	--	--	125	--	89	A+	9.00	36.00	P	E,C
70410323	PR	--	--	--	--	10	22	--	--	25	--	22	--	--	--	P	E,C
70410324	TH	28	44	12	25	--	--	--	--	100	--	69	--	--	--	P	E,C
70410324		--	--	--	--	--	--	--	--	150	--	115	A+	9.00	36.00	P	E,C
70410325		--	--	--	--	--	--	--	--	50	--	46	O	10.00	20.00	P	E,C
70410326		--	--	--	--	--	--	--	--	50	--	46	O	10.00	10.00	P	E,C
70410327	PR	--	--	--	--	10	23	--	--	25	--	23	--	--	--	P	E,C
70410330	TH	20	45	--	--	--	--	--	--	50	--	45	--	--	--	P	E,C

T.E.Sem-II Total Credit: 25.00 | EGP: 226.00 | SGPA: 9.04 | Status: Pass

T.E.Sem-I (Seat No: 623164 Exam Event: Mar-2020)	Total Credit: 25.00	EGP: 190.00	SGPA: 7.60	Status: Pass	Grade: A
S.E. (Seat No: *921209 Exam Event: Oct-2019)	Total Credit: 47.00	EGP: 372.00	SGPA: 7.91	Status: Pass	Grade: A
FE (Seat No: 926209 Exam Event: Oct-2017)	Total Credit: 51.00	EGP: 407.00	SGPA: 7.98	Status: Pass	Grade: A

Grand Total: -- |Percentage: --
Total Credits Earned: -- | Total Earned Grade Points: -- |GPA/SGPA: -- |Status: -- |CGPA: -- |Final Grade: --

BE(with credits) - Regular - Choice Based Credit System(MECHANICAL ENGINEERING)- T.E. - T.E.Sem-II HELD IN MAR-2020
College of Engineering, Gopalpur

Seat No: 725842 PRN: 2017032500258422 ELIG: E Statement No: 5894757 College Code: COEP
60 Name: SONAR SUNIL RAVINDRA (M/N :LAXMIBAI)

Code	AM	ESE Min	ESE Obt	ISE Min	ISE Obt	ICA Min	ICA Obt	POE Min	POE Obt	Tot Max	Tot Min	Tot Obt	Gr	GP	EGP	Sts	Rmk
70410311	TH	28	57	12	27	--	--	--	--	100	--	84	--	--	--	P	E,X
70410311		--	--	--	--	--	--	--	--	150	--	129	O	10.00	40.00	P	E,X
70410312	PR	--	--	--	--	10	24	--	--	25	--	24	--	--	--	P	E,X
70410313	TH	28	32	12	26	--	--	--	--	100	--	58	--	--	--	P	E,X
70410313		--	--	--	--	--	--	--	--	150	--	99	A	8.00	32.00	P	E,X
70410314	PR	--	--	--	--	10	23	--	--	25	--	23	--	--	--	P	E,X
70410315	PR	--	--	--	--	20	47	--	--	50	--	47	--	--	--	P	E,X
70410316	PR	--	--	--	--	20	43	--	--	50	--	43	--	--	--	P	E,X
70410319	TH	28	42	12	26	--	--	--	--	100	--	68	--	--	--	P	E,X
70410319		--	--	--	--	--	--	--	--	125	--	92	A+	9.00	36.00	P	E,X
70401		--	--	--	--	--	--	--	--	50	--	37	A+	9.00	18.00	P	E,X
70410311	PR	--	--	--	--	10	24	10	21	50	--	45	--	--	--	P	E,X
70410312	TH	28	46	12	26	--	--	--	--	100	--	72	--	--	--	P	E,X
		--	--	--	--	--	--	--	--	125	--	96	A+	9.00	36.00	P	E,X
70410313	PR	--	--	--	--	10	24	10	17	50	--	41	--	--	--	P	E,X
70410314	TH	28	48	12	27	--	--	--	--	100	--	75	--	--	--	P	E,X
		--	--	--	--	--	--	--	--	125	--	98	A+	9.00	36.00	P	E,X
70410315		--	--	--	--	--	--	--	--	50	--	47	O	10.00	20.00	P	E,X
70410316		--	--	--	--	--	--	--	--	50	--	43	O	10.00	10.00	P	E,X
70410319	PR	--	--	--	--	10	24	--	--	25	--	24	--	--	--	P	E,X
70401	TH	20	37	--	--	--	--	--	--	50	--	37	--	--	--	P	E,X

T.E.Sem-I Total Credit: 25.00 | EGP: 228.00 | SGPA: 9.12 | Status: Pass

Code	AM	ESE Min	ESE Obt	ISE Min	ISE Obt	ICA Min	ICA Obt	POE Min	POE Obt	Tot Max	Tot Min	Tot Obt	Gr	GP	EGP	Sts	Rmk
70410321	TH	28	53	12	28	--	--	--	--	100	--	81	--	--	--	P	E,C
70410321		--	--	--	--	--	--	--	--	150	--	129	O	10.00	40.00	P	E,C
70410322	PR	--	--	--	--	10	24	--	--	25	--	24	--	--	--	P	E,C
70410323	TH	28	56	12	27	--	--	--	--	100	--	83	--	--	--	P	E,C
70410323		--	--	--	--	--	--	--	--	125	--	107	O	10.00	40.00	P	E,C
70410324	PR	--	--	--	--	10	24	10	24	50	--	48	--	--	--	P	E,C
70410325	PR	--	--	--	--	10	46	--	--	50	--	46	--	--	--	P	E,C
70410326	PR	--	--	--	--	10	23	10	23	50	--	46	--	--	--	P	E,C
70410327	TH	28	56	12	28	--	--	--	--	100	--	84	--	--	--	P	E,C
70410327		--	--	--	--	--	--	--	--	125	--	108	O	10.00	40.00	P	E,C
70410330		--	--	--	--	--	--	--	--	50	--	47	O	10.00	20.00	P	E,C
70410322	PR	--	--	--	--	10	24	10	24	50	--	48	--	--	--	P	E,C
70410322	TH	28	56	12	27	--	--	--	--	100	--	83	--	--	--	P	E,C
		--	--	--	--	--	--	--	--	125	--	107	O	10.00	40.00	P	E,C
70410323	PR	--	--	--	--	10	24	--	--	25	--	24	--	--	--	P	E,C
70410324	TH	28	53	12	27	--	--	--	--	100	--	80	--	--	--	P	E,C
		--	--	--	--	--	--	--	--	150	--	128	O	10.00	40.00	P	E,C
70410325		--	--	--	--	--	--	--	--	50	--	46	O	10.00	20.00	P	E,C
70410326		--	--	--	--	--	--	--	--	50	--	46	O	10.00	10.00	P	E,C
70410327	PR	--	--	--	--	10	24	--	--	25	--	24	--	--	--	P	E,C
70410330	TH	20	47	--	--	--	--	--	--	50	--	47	--	--	--	P	E,C

T.E.Sem-II Total Credit: 25.00 | EGP: 250.00 | SGPA: 10.00 | Status: Pass

T.E.Sem-I (Seat No: 725842 Exam Event: Oct-2019) Total Credit: 25.00| EGP: 228.00| SGPA: 9.12 | Status: Pass | Grade: A+
S.E. (Seat No: 921216 Exam Event: Mar-2019) Total Credit: 47.00| EGP: 437.00| SGPA: 9.30 | Status: Pass | Grade: A+
FE (Seat No: 969858 Exam Event: Mar-2018) Total Credit: 51.00| EGP: 502.00| SGPA: 9.84 | Status: Pass | Grade: O

Grand Total: -- |Percentage: --
Total Credits Earned: -- | Total Earned Grade Points: -- |GPA/SGPA: -- |Status: -- |CGPA: -- |Final Grade: --

BE(with credits) - Regular - Choice Based Credit System(MECHANICAL ENGINEERING)- T.E. - T.E.Sem-II HELD IN MAR-2020
College of Engineering, Gopalpur

Seat No: 725868 PRN: 2017032500258685 ELIG: E Statement No: 5894778 College Code: COEP
81 Name: GAIKWAD SURAJ TANAJI (M/N :SHASHIKALA)

Code	AM	ESE Min	ESE Obt	ISE Min	ISE Obt	ICA Min	ICA Obt	POE Min	POE Obt	Tot Max	Tot Min	Tot Obt	Gr	GP	EGP	Sts	Rmk
70410311	TH	28	28	12	29	--	--	--	--	100	--	57	--	--	--	P	E,X
70410311		--	--	--	--	--	--	--	--	150	--	102	A	8.00	32.00	P	E,X
70410312	PR	--	--	--	--	10	24	--	--	25	--	24	--	--	--	P	E,X
70410313	TH	28	47	12	26	--	--	--	--	100	--	73	--	--	--	P	E,X
70410313		--	--	--	--	--	--	--	--	150	--	118	A+	9.00	36.00	P	E,X
70410314	PR	--	--	--	--	10	24	--	--	25	--	24	--	--	--	P	E,X
70410315	PR	--	--	--	--	20	41	--	--	50	--	41	--	--	--	P	E,X
70410316	PR	--	--	--	--	20	46	--	--	50	--	46	--	--	--	P	E,X
70410319	TH	28	35	12	21	--	--	--	--	100	--	56	--	--	--	P	E,X
70410319		--	--	--	--	--	--	--	--	125	--	77	A	8.00	32.00	P	E,X
70401		--	--	--	--	--	--	--	--	50	--	33	A	8.00	16.00	P	E,X
70410311	PR	--	--	--	--	10	23	10	22	50	--	45	--	--	--	P	E,X
70410312	TH	28	31	12	26	--	--	--	--	100	--	57	--	--	--	P	E,X
70410312		--	--	--	--	--	--	--	--	125	--	81	A	8.00	32.00	P	E,X
70410313	PR	--	--	--	--	10	24	10	21	50	--	45	--	--	--	P	E,X
70410314	TH	28	36	12	27	--	--	--	--	100	--	63	--	--	--	P	E,X
70410314		--	--	--	--	--	--	--	--	125	--	87	A	8.00	32.00	P	E,X
70410315		--	--	--	--	--	--	--	--	50	--	41	O	10.00	20.00	P	E,X
70410316		--	--	--	--	--	--	--	--	50	--	46	O	10.00	10.00	P	E,X
70410319	PR	--	--	--	--	10	21	--	--	25	--	21	--	--	--	P	E,X
70401	TH	20	33	--	--	--	--	--	--	50	--	33	--	--	--	P	E,X

T.E.Sem-I Total Credit: 25.00 | EGP: 210.00 | SGPA: 8.40 | Status: Pass

Code	AM	ESE Min	ESE Obt	ISE Min	ISE Obt	ICA Min	ICA Obt	POE Min	POE Obt	Tot Max	Tot Min	Tot Obt	Gr	GP	EGP	Sts	Rmk
70410321	TH	28	49	12	23	--	--	--	--	100	--	72	--	--	--	P	E,C
70410321		--	--	--	--	--	--	--	--	150	--	120	O	10.00	40.00	P	E,C
70410322	PR	--	--	--	--	10	24	--	--	25	--	24	--	--	--	P	E,C
70410323	TH	28	50	12	22	--	--	--	--	100	--	72	--	--	--	P	E,C
70410323		--	--	--	--	--	--	--	--	125	--	95	A+	9.00	36.00	P	E,C
70410324	PR	--	--	--	--	10	24	10	24	50	--	48	--	--	--	P	E,C
70410325	PR	--	--	--	--	10	47	--	--	50	--	47	--	--	--	P	E,C
70410326	PR	--	--	--	--	10	23	10	23	50	--	46	--	--	--	P	E,C
70410327	TH	28	50	12	21	--	--	--	--	100	--	71	--	--	--	P	E,C
70410327		--	--	--	--	--	--	--	--	125	--	93	A+	9.00	36.00	P	E,C
70410333		--	--	--	--	--	--	--	--	50	--	47	O	10.00	20.00	P	E,C
70410321	PR	--	--	--	--	10	24	10	24	50	--	48	--	--	--	P	E,C
70410322	TH	28	51	12	24	--	--	--	--	100	--	75	--	--	--	P	E,C
70410322		--	--	--	--	--	--	--	--	125	--	99	A+	9.00	36.00	P	E,C
70410323	PR	--	--	--	--	10	23	--	--	25	--	23	--	--	--	P	E,C
70410324	TH	28	48	12	25	--	--	--	--	100	--	73	--	--	--	P	E,C
70410324		--	--	--	--	--	--	--	--	150	--	121	O	10.00	40.00	P	E,C
70410325		--	--	--	--	--	--	--	--	50	--	47	O	10.00	20.00	P	E,C
70410326		--	--	--	--	--	--	--	--	50	--	46	O	10.00	10.00	P	E,C
70410327	PR	--	--	--	--	10	22	--	--	25	--	22	--	--	--	P	E,C
70410333	TH	20	47	--	--	--	--	--	--	50	--	47	--	--	--	P	E,C

T.E.Sem-II Total Credit: 25.00 | EGP: 238.00 | SGPA: 9.52 | Status: Pass

T.E.Sem-I (Seat No: 725868 Exam Event: Oct-2019)	Total Credit: 25.00	EGP: 210.00	SGPA: 8.40	Status: Pass	Grade: A
S.E. (Seat No: 921218 Exam Event: Mar-2019)	Total Credit: 47.00	EGP: 405.00	SGPA: 8.62	Status: Pass	Grade: A+
FE (Seat No: 969878 Exam Event: Mar-2018)	Total Credit: 51.00	EGP: 471.00	SGPA: 9.24	Status: Pass	Grade: A+

Grand Total: -- |Percentage: --
Total Credits Earned: -- | Total Earned Grade Points: -- |GPA/SGPA: -- |Status: -- |CGPA: -- |Final Grade: --

BE(with credits) - Regular - Choice Based Credit System(MECHANICAL ENGINEERING)- T.E. - T.E.Sem-II HELD IN MAR-2020
College of Engineering, Gopalpur

Seat No: 725826 PRN: 2017032500258267 ELIG: E Statement No: 5894744 College Code: COEP
47 Name: RODE VAIBHAV BALASAHEB (M/N :SUVARNA)

Code	AM	ESE Min	ESE Obt	ISE Min	ISE Obt	ICA Min	ICA Obt	POE Min	POE Obt	Tot Max	Tot Min	Tot Obt	Gr	GP	EGP	Sts	Rmk
70410311	TH	28	35	12	26	--	--	--	--	100	--	61	--	--	--	P	E,X
70410311		--	--	--	--	--	--	--	--	150	--	105	A+	9.00	36.00	P	E,X
70410312	PR	--	--	--	--	10	23	--	--	25	--	23	--	--	--	P	E,X
70410313	TH	28	33	12	22	--	--	--	--	100	--	55	--	--	--	P	E,X
70410313		--	--	--	--	--	--	--	--	150	--	94	A	8.00	32.00	P	E,X
70410314	PR	--	--	--	--	10	24	--	--	25	--	24	--	--	--	P	E,X
70410315	PR	--	--	--	--	20	45	--	--	50	--	45	--	--	--	P	E,X
70410316	PR	--	--	--	--	20	45	--	--	50	--	45	--	--	--	P	E,X
70410319	TH	28	40	12	21	--	--	--	--	100	--	61	--	--	--	P	E,X
70410319		--	--	--	--	--	--	--	--	125	--	82	A	8.00	32.00	P	E,X
70401		--	--	--	--	--	--	--	--	50	--	32	A	8.00	16.00	P	E,X
70410311	PR	--	--	--	--	10	23	10	21	50	--	44	--	--	--	P	E,X
70410312	TH	28	37	12	21	--	--	--	--	100	--	58	--	--	--	P	E,X
70410314	TH	28	32	12	24	--	--	--	--	100	--	56	--	--	--	P	E,X
70410314		--	--	--	--	--	--	--	--	125	--	80	A	8.00	32.00	P	E,X
70410315		--	--	--	--	--	--	--	--	50	--	45	O	10.00	20.00	P	E,X
70410316		--	--	--	--	--	--	--	--	50	--	45	O	10.00	10.00	P	E,X
70410319	PR	--	--	--	--	10	21	--	--	25	--	21	--	--	--	P	E,X
70401	TH	20	32	--	--	--	--	--	--	50	--	32	--	--	--	P	E,X

T.E.Sem-I Total Credit: 25.00 | EGP: 210.00 | SGPA: 8.40 | Status: Pass

Code	AM	ESE Min	ESE Obt	ISE Min	ISE Obt	ICA Min	ICA Obt	POE Min	POE Obt	Tot Max	Tot Min	Tot Obt	Gr	GP	EGP	Sts	Rmk
70410321	TH	28	47	12	26	--	--	--	--	100	--	73	--	--	--	P	E,C
70410321		--	--	--	--	--	--	--	--	150	--	119	A+	9.00	36.00	P	E,C
70410322	PR	--	--	--	--	10	23	--	--	25	--	23	--	--	--	P	E,C
70410323	TH	28	50	12	26	--	--	--	--	100	--	76	--	--	--	P	E,C
70410323		--	--	--	--	--	--	--	--	125	--	100	O	10.00	40.00	P	E,C
70410324	PR	--	--	--	--	10	24	10	24	50	--	48	--	--	--	P	E,C
70410325	PR	--	--	--	--	10	48	--	--	50	--	48	--	--	--	P	E,C
70410326	PR	--	--	--	--	10	23	10	23	50	--	46	--	--	--	P	E,C
70410327	TH	28	50	12	26	--	--	--	--	100	--	76	--	--	--	P	E,C
70410327		--	--	--	--	--	--	--	--	125	--	99	A+	9.00	36.00	P	E,C
70410330		--	--	--	--	--	--	--	--	50	--	47	O	10.00	20.00	P	E,C
70410321	PR	--	--	--	--	10	23	10	23	50	--	46	--	--	--	P	E,C
70410322	TH	28	50	12	25	--	--	--	--	100	--	75	--	--	--	P	E,C
70410322		--	--	--	--	--	--	--	--	125	--	98	A+	9.00	36.00	P	E,C
70410323	PR	--	--	--	--	10	24	--	--	25	--	24	--	--	--	P	E,C
70410324	TH	28	47	12	24	--	--	--	--	100	--	71	--	--	--	P	E,C
70410324		--	--	--	--	--	--	--	--	150	--	119	A+	9.00	36.00	P	E,C
70410325		--	--	--	--	--	--	--	--	50	--	48	O	10.00	20.00	P	E,C
70410326		--	--	--	--	--	--	--	--	50	--	46	O	10.00	10.00	P	E,C
70410327	PR	--	--	--	--	10	23	--	--	25	--	23	--	--	--	P	E,C
70410330	TH	20	47	--	--	--	--	--	--	50	--	47	--	--	--	P	E,C

T.E.Sem-II Total Credit: 25.00 | EGP: 234.00 | SGPA: 9.36 | Status: Pass

T.E.Sem-I (Seat No: 725826 Exam Event: Oct-2019) Total Credit: 25.00| EGP: 210.00| SGPA: 8.40 | Status: Pass | Grade: A
S.E. (Seat No: 921225 Exam Event: Mar-2019) Total Credit: 47.00| EGP: 413.00| SGPA: 8.79 | Status: Pass | Grade: A+
FE (Seat No: 969911 Exam Event: Mar-2018) Total Credit: 51.00| EGP: 451.00| SGPA: 8.84 | Status: Pass | Grade: A+

Grand Total: -- |Percentage: --
Total Credits Earned: -- | Total Earned Grade Points: -- |GPA/SGPA: -- |Status: -- |CGPA: -- |Final Grade: --

SVERI's

College of Engineering, Pandharpur

Lab Developed Sponsered by Texas Instrument

Partner- Sincgrid & NPTEL

SHRI VITHAL EDUCATION & RESEARCH INSTITUTE's
COLLEGE OF ENGINEERING, PANDHARPUR
P.B. No. 54, Gopalpur -Ranjani Road, Gopalpur, Tal.- Pandharpur- 413 304,Dist.- Solapur (Maharashtra)
Tel.: 02186-216063, 9503103757, E-mail : coe@sveri.ac.in, Website: www.sveri.ac.in
(Approved by A.I.C.T.E., New Delhi and affiliated to Solapur University, Solapur)
NBA Accredited all Eligible UG Programmes and , NAAC, Accredited Institute,
Accredited by the Institute of Engineers (India), Kolkata and TCS, Pune ISO 9001-2015 Certified Institute

Date: 24/11/2020

To,
Dr. A. S. Vibhute
HOD,
E&TC Department

Subject: Regarding Set up of Advanced Embedded Systems Lab in Microprocessor Lab through Advance Microcontroller Kits (MSP430) Sponsored by Texas Instruments partner- Sincgrid & NPTEL.

Respected Sir,

With reference to above subject, our many students and faculties have enrolled for NPTEL Online course on Introduction to Embedded Systems (MSP430) of 12 week duration. As this course involves hands-on activity with MSP430 Lunch box kit, it provides in depth knowledge and experience of embedded hardware and software platform. To help, engage and support students to grow their expertise in embedded hardware and software platform, we have received Total **20 kits** of **MSP430** Lunch box at free of cost. This will help to upgrade Electronics Hardware and Software Lab through Advance Microcontroller Kits (MSP430) Sponsored by **Texas Instruments partner- Sincgrid & NPTEL.**

So, please collect all kits from me and letter of content & bill are attached here.

Thank You.

Regards,

Mr. Chetan C. Jadhav
NPTEL Coordinator,
SVERI's COE, Pandharpur

Received the kits & Permitted to setup advanced Embedded System Lab in microprocessor lab & forwarded to Microprocessor lab

Dr. A.S. Vibhute

HEAD
Dept. of Electronics & Telecomm. Engg.
S.V.E.R.I. Pandharpur

SINCGRID LLP

Original
Duplicate
Triplicate

Basement, H No. 15 Extension -2B, Street No. 13, Nangloi, Delhi -110041, India
Website: http://www.sincgrid.com Email:support@sincgrid.com Contact:8527032059

Delivery Challan

Serial no. of Challan:	SG_TI_TI20-F2S67C14O0B0	Courier company:	
Date of Challan:	17/11/2020	Docket number:	
		Date :	
State:	Delhi	Code 7	Place

Detail of Receiver			Billed To		
Name:	Anup Vibhute		Name:	Texas Instruments (India) Pvt Ltd	
Address:	SVERI's College of Engineering, Pandharpur Gopalpur-Ranjani Road, Gopalpur, Pandharpur		Address:	ACCOUNTS PAYABLE DEPARTMENT BAGMANE TECH PARK, NO.66/3 BANGALORE, 560093, KARNATAKA	
GSTIN:	NA		GSTIN:	29AAACT5445M1ZV	
State:	Maharashtra	Code	State:	KARNATAKA	Code 29

S. No.	Description of good (Lunchbox Serial number)	HSN code	UOM	Qty	Rate	Amount	Discount	Taxable Value
1	MSP430 Lunchbox (y5PVI Gf8um afJN8 ysTVNAQ)	8542		1	524	524		94.32
2	MSP430 Lunchbox (kHGFr CpAPT RU1QT nBPpwcw)	8542		1	524	524		94.32
3	MSP430 Lunchbox (5uof8 ZcyF4 bDsUn cPOmDgg)	8542		1	524	524		94.32
4	MSP430 Lunchbox (7W2+a teJpy 9oI1/ ocPFcxg)	8542		1	524	524		94.32
5	MSP430 Lunchbox (i3+JI s0QXB nYNGO 20+U0yQ)	8542		1	524	524		94.32
6	MSP430 Lunchbox (kK+kj Difz4 CG13U irFXpsQ)	8542		1	524	524		94.32
7	MSP430 Lunchbox (VlMdA zB7cy DnvcX Y85kfEw)	8542		1	524	524		94.32
8	MSP430 Lunchbox (W9Rnx EoAPJ XUlzr OpcpYEA)	8542		1	524	524		94.32
9	MSP430 Lunchbox (11CvH TSvqR 9F2ba LUl4v9w)	8542		1	524	524		94.32
10	MSP430 Lunchbox (Z3LVK qHCJ3 V2EUf 1mb1UwA)	8542		1	524	524		94.32
11	MSP430 Lunchbox (dlS9/ FOclu Rz3BN ouUsrdQ)	8542		1	524	524		94.32
12	MSP430 Lunchbox (pO6EJ gDpRX MBf6H rvq69OQ)	8542		1	524	524		94.32
13	MSP430 Lunchbox (3vgOL aA0Or hQAZy QuYQjWA)	8542		1	524	524		94.32
14	MSP430 Lunchbox (3tiOu fCEfs qYhha n+WXr9g)	8542		1	524	524		94.32
15	MSP430 Lunchbox (XHqyr 3asWt 8p+Wc C9yv4cg)	8542		1	524	524		94.32
16	MSP430 Lunchbox (MZ8VR clZiu uxexu kh4gHKw)	8542		1	524	524		94.32
17	MSP430 Lunchbox (QWFfM kNocJ ZxP1l FuqogFA)	8542		1	524	524		94.32
18	MSP430 Lunchbox (XHShX QKlmq BQodC g8lrWfw)	8542		1	524	524		94.32
19	MSP430 Lunchbox (QOro9 3p6Lo 2HPGO bwi4sHw)	8542		1	524	524		94.32
20	MSP430 Lunchbox (CgDgL Av5Uu BbeRk sl2Rh+Q)	8542		1	524	524		94.32
				20	10480	10480	0	1886.4

Freight	-
Insurance	-
Packing and Forwarding Charges	-
Total	**12366.4**

SINCGRID LLP (Auto Genrerated, No sign required)

Bank Details
Bank Name: ORIENTAL BANK OF COMMERCE
Bank A/C: 18481132000224
Bank IFSC: ORBC0101848

Terms & conditions:- All disputes subject to Delhi Jurisdiction.

TI20-F2S67C1400B0

Shri Vithal Education & Research Institute's
COLLEGE OF ENGINEERING, PANDHARPUR
P.B.No.54, Gopalpur - Ranjani Road, Gopalpur, Pandharpur - 413304, **District**: Solapur (Maharashtra)
Tel.: 7755990201 **Toll Free No.**: 1800-3000-4131 **e-mail.**: coe@sveri.ac.in **Website.**: www.sveri.ac.in
(Approved by A.I.C.T.E., New Delhi and Affiliated to Solapur University, Solapur)
Accreditated by The Indian Institution of Engineers (India), Kolkata and TCS, Pune.
NAAC Accreditated Institute, **NBA** Accredited All UG Programmes,
ISO 9001:2008 Certified Institute.

Ref.:- COEPR/2020-21/ENTC/124 Date:-

Date: 05/11/2020

To,
TI India UM Program
Texas Instruments (India) Private Limited
66/3 Bagmane Tech Park
Byrasandra, CV Raman Nagar Post
Bangalore 560093

RE: Request for TI Tools

On behalf of **SVERI's College of Engineering Pandharpur,** I acknowledge having requested the Texas Instruments ("TI") tools/materials as per the details given below. The Institution will be using these tools solely for educational purposes. Upon receiving the said tools, an email or other electronic/written confirmation will be provided by me to TI as a representative of the Institution.

The Institution is aware of TI's anti-corruption and export control requirements set out in Annex 1, and agrees to comply with the same in the context of the tools.

Sl. No	Tool Description	ECCN #	Quantity
1	MSP430 Lunchbox Kit	EAR99	20

Sincerely,

Prof. Chetan C Jadhav
Assistant Professor
SVERI's College of Engineering Pandharpur

Shri Vithal Education & Research Institute's
COLLEGE OF ENGINEERING, PANDHARPUR
P.B.No.54, Gopalpur - Ranjani Road, Gopalpur, Pandharpur - 413304, District: Solapur (Maharashtra)
Tel.: 7755990201 Toll Free No.: 1800-3000-4131 e-mail.: coe@sveri.ac.in Website.: www.sveri.ac.in
(Approved by A.I.C.T.E., New Delhi and Affiliated to Solapur University, Solapur)
Accreditated by The Indian Institution of Engineers (India), Kolkata and TCS, Pune.
NAAC Accreditated Institute, NBA Accredited All UG Programmes,
ISO 9001:2008 Certified Institute.

Ref.:- Date:-

Annex 1 - Anti-Corruption and Export Control Requirements

Export Control

(a) This acknowledgement is expressly made subject to any United States government laws, regulations, orders, or other restrictions regarding the export (or re-export) of hardware, 'software, technology, technical data or derivatives of such hardware, software, technology or technical data. Notwithstanding anything to the contrary in this acknowledgement , the Institution will not directly or indirectly export (or re-export) any hardware, software, technology, or technical data, or derivatives of such hardware, software, technology or technical data, or permit the shipment of same: (i) into or to a national or resident of any country subject to a United States embargo: (ii) to anyone on the U.S. Treasury Department's List of Specially Designated Nationals, List of Specially Designated Terrorists or List of Specially Designated Narcotics Traffickers, or the U.S. Commerce Department's Denied Parties lists; or (iii) to any country or destination for which the United States government or a United States governmental agency requires an export license or other approval for export without first having obtained such license and/or other approval. The Institution will reasonably cooperate with TI and will provide to TI promptly upon request any end- user certificates, affidavits regarding re- export or other certificates or documents as are reasonably requested to obtain approvals, consents, licenses, and/or permits required for any payment or any export or import of products or services under this acknowledgement.

(b) In order to facilitate compliance with U.S. export control regulations, the Institution represents and warrants that it will not allow foreign nationals from any of the following Restricted/ Embargoed countries to access or use any technology or tools provided by TI, unless the Institution has first obtained an export license for such individual from the United States Government or has obtained written approval ahead of time from TI:

Afghanistan, Armenia, Azerbaijan, Bahrain, Belarus, Burma/Myanmar, Cambodia, Central African Republic, China(PRC), Congo - Democratic Republic, Cote, Cuba, Cyprus, Egypt, Eritrea, Fiji, Georgia, Haiti, Iran, Iraq, Israel, Jordan, Kazakhstan, Kyrgyzstan, Kuwait, Laos, Lebanon, Liberia, Libya, Macau, Moldova, Mongolia, North Korea, Oman, Pakistan, Qatar, Russia, Saudi, Somalia, Sri Lanka, Sudan, Syria, Taiwan, Tajikistan, Turkmenistan, Ukraine, United Arab Emirates, Uzbekistan, Venezula, Yemen, Vietnam, Zimbabwe.

(c) Material receipt and re-export by the Institution: If the Institution delivers any hardware, software tool or semiconductor devices (Material) received from TI to any third parties, the Institution must ensure adequate documentation of intended end use of the material, delivery challan with name and address of receiving party.

Ref.:- Date:-

The institution must show the documentation of such transaction to IT audit team on request.

(e) Seminars & Presentations: The Institution must ensure the documents used for presenting TI technology to external audience are prepared from information available in TI public domain. In case the documents contain information which is not available in public domain, the Institution must take approval from TI India Trade Compliance Manager indiacompliance@list.ti.combefore presenting it to external audience.

Anti-Corruption

(a) The Institution undertakes and agrees that it shall undertake the transactions and activities contemplated in this document in conformity with all applicable laws and in an ethical manner. Without limiting the foregoing, the Institution shall ensure that its dealings and interactions with governmental, statutory, municipal and other similar authorities and bodies, where these pertain to or are in support of a matter related to TI, shall be fully compliant with the provisions of the United States Foreign Corrupt Practices Act [15 United States Code, Section 78] and the Indian Prevention of Corruption Act, 1988 and all similar or related US and Indian laws, rules and regulations as may be enacted, amended or applicable from time to time prohibiting corruption and/or bribery. Each Party shall refrain from either directly or indirectly doing or refusing to do anything that may result in any liabilities or claims accruing against the other Party/its affiliates.

(b) TI prohibits its employees from using their official position for personal financial gain, or from accepting any personal advantage from anyone under circumstances which might reasonably be interpreted as an attempt to influence the recipients in the conduct of their official duties. The Institution or its employees shall not, either directly or indirectly, under circumstances which might reasonably be interpreted as an attempt to influence the recipients in the conduct of their duties, extend any gratuity or special favour to employees of TI.

SVERI

Shrishail Swami <spswami@coe.sveri.ac.in>

Fwd: Attention : NPTEL - TI MooC : Action Required : To fill the Google Form and Upload the Letter of Intent, ID: X3_F801S234C3O0B0_OP1

1 message

Mr. Chetan Jadhav <ccjadhav@coe.sveri.ac.in> Fri, Nov 12, 2021 at 5:09 PM
To: Shrishail Swami <spswami@coe.sveri.ac.in>

---------- Forwarded message ---------
From: **Sales Sincgrid** <no-reply@sincgrid.com>
Date: Mon, 4 Jan, 2021, 10:58 pm
Subject: Attention : NPTEL - TI MooC : Action Required : To fill the Google Form and Upload the Letter of Intent, ID: X3_F801S234C3O0B0_OP1
To: <ccjadhav@coe.sveri.ac.in>

Dear NPTEL coordinators/Professors,

Greetings from Sincgrid!

The huge success of first chapter of Introduction to Embedded System Design course on Swayam Platform have led to relaunch of this course in January 2021. The aim is to help, engage and support as many students as possible to grow their expertise in the electronics hardware and software.

This course has been endorsed by Government of India, All India Council for Technical Education.

Students from your colleges have shown interest in the online course as this course involves hand-on activity with the free to use MSP430 MCU Lunchbox Kit. This is a 12-week course which provides in depth knowledge and experience of embedded hardware and software. The details of the course can be found here: - https://onlinecourses.nptel.ac.in/noc21_ee58/preview

This electronic kit will be provided free of cost including shipment to your college address.

The details of the kits can be found here: - https://lunchbox.sincgrid.com

A set of 5 kits have been allocated to you.

In order to ship out the Kits to you, we request you to kindly complete the necessary steps as mentioned below:

1.PFA the Copy of Letter of Intent for your perusal. A print out of this document has to be taken on the College letter Head and duly signed by the you along with the date. A scanned copy of this document has to be uploaded in the Google form link as provided in the next step. Note: The scanned copy of the Letter of Intent to be uploaded should comprise of ALL 3 pages.

Kindly fill all the necessary details (Your Full Name, College shipping address, Uploading Letter of Intent etc.) in the link- https://forms.gle/K1vRLZcdCS6Qa7b17

We request you to complete this process by 7th January,2021 so that we can ship the kits as soon as possible. Your diligence and hard work throughout this process is greatly appreciated.
In case you don't want to receive any further update or mail regarding the MSP430 MCU LunchBox kit, you can unsubscribe by entering your email id here:- Link

Note 1: Without the letter of intent, we cannot proceed with the shipment.

---

3 attachments

MSP430_Lunchbox.png
195K

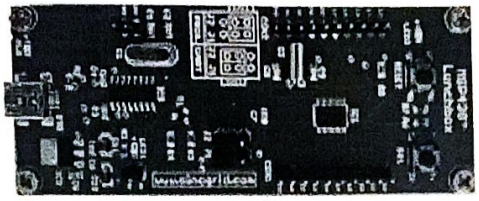

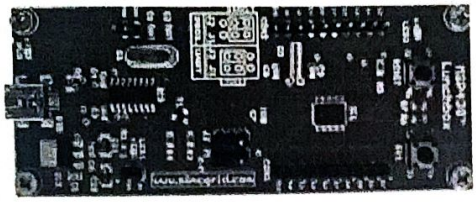

MSP430_Lunchbox.png
195K

Letter_of_intent_X3_F801S234C3O0B0.docx
18K

SVERI

Shrishail Swami <spswami@coe.sveri.ac.in>

Fwd: FINAL REMINDER: LETTER OF INTENT FOR NPTEL COURSE KIT, ID: F801S234C3O0B0

1 message

Mr. Chetan Jadhav <ccjadhav@coe.sveri.ac.in> Fri, Nov 12, 2021 at 5:10 PM
To: Shrishail Swami <spswami@coe.sveri.ac.in>

---------- Forwarded message ---------
From: **Sales Sincgrid** <sales@sincgrid.com>
Date: Mon, 23 Nov, 2020, 2:05 pm
Subject: FINAL REMINDER: LETTER OF INTENT FOR NPTEL COURSE KIT, ID: F801S234C3O0B0
To: <ccjadhav@coe.sveri.ac.in>
Cc: <ti-india-dc@list.ti.com>

Dear NPTEL Coordinators/Professors,

We are Texas Instruments partner in distributing the NPTEL course: Introduction to Embedded System Design kit to colleges across India. The kit is free of cost along with the shipment.

As a mandatory requirement for kit shipment, letter of intent is required from the faculty incharge/coordinators. We have not received the letter of intent from this email id.

FOLLOWING ARE REQUIREMENTS FROM LETTER OF INTENT COPY: -

STEP 1. EDIT THE LETTER OF INTENT AS PER YOUR DETAILS, DO NOT EDIT THE KIT QUANTITY.

STEP 2. PRINT THE LETTER OF INTENT ON COLLEGE LETTERHEAD ALONG WITH THAT YOUR SIGNATURES ARE ALSO REQUIRED.

STEP3. SEND THE SCANNED COPY OF THE LETTER OF INTENT AS A REPLY TO THIS MAIL.

We have shared the letter of intent as per the student registration for a given faculty email id.

NOTE: THIS IS THE FINAL REMINDER FOR SUBMITTING THE LETTER OF INTENT. THE DEADLINE FOR SUBMITTING THE LETTER OF INTENT IS 5:00 PM 24th NOVEMBER, 2020.

After receiving the letter of intent, the kits will be dispatched to your college.

Please find the letter of intent in attachment.

Regards,

Sincgrid Team

Letter of intent -NPTEL - TI MooC Intiation of FREE MSP430 LunchBox Kits.docx
20K

SVERI

Shrishail Swami <spswami@coe.sveri.ac.in>

Fwd: UPDATED LETTER OF INTENT REQUIRED

1 message

Mr. Chetan Jadhav <ccjadhav@coe.sveri.ac.in> Fri, Nov 12, 2021 at 5:10 PM
To: Shrishail Swami <spswami@coe.sveri.ac.in>

---------- Forwarded message ---------
From: **Chetan Jadhav** <ccjadhav@coe.sveri.ac.in>
Date: Thu, 5 Nov, 2020, 4:19 pm
Subject: Re: UPDATED LETTER OF INTENT REQUIRED
To: Arun Kumar <arun@sincgrid.com>

Dear Sir/Madam,

With reference to your trailing mail here i have attached the updated letter of intent on our college letter head along with signature and also mentioned the quantity of kits required.

Thanking you,

On Tue, 27 Oct, 2020, 2:52 pm Arun Kumar, <arun@sincgrid.com> wrote:

> **Dear NPTEL Coordinators/Professors,**
> **We have verified the letter of intent shared with us. Due to mismatch in quantity we require an updated copy of letter of intent so that we can proceed with the shipment.**
> **PFA the letter of intent as per the data received from student registration.**
>
> **Please attach the Letter of Intent(as attached) on your college letter head along with the signature. Please complete this process by 5pm today.**
>
> **Your diligence and hard work throughout this process is greatly appreciated.**
>
> **Best Regards,**
> **Sincgrid Team**

Letter of intent -NPTEL - TI MooC_ Intiation of FREE MSP430 LunchBox Kits.pdf
2352K

SVERI's

College of Engineering, Pandharpur

Certificate of Appreciation


Texas Instruments
AICTE
CERTIFICATE
of Appreciation
TI Embedded System Design using MSP430™ MCU MOOC
Mr. Chetan C. Jadhav
Sanjay Srivastava
Prof. Anil D Sahasrabudhe

University Rankers

SHRI VITHAL EDUCATION & RESEARCH INSTITUTE's
COLLEGE OF ENGINEERING, PANDHARPUR
P.B. No. 54, Gopalpur -Ranjani Road, Gopalpur, Tal.- Pandharpur- 413 304,Dist.- Solapur (Maharashtra)
Tel.: 02186-216063, 9503103757, E-mail : coe@sveri.ac.in, Website: www.sveri.ac.in
(Approved by A.I.C.T.E., New Delhi and affiliated to P. A. H. Solapur University, Solapur)
NBA Accredited all Eligible UG Programmes and , **NAAC**, Accredited Institute,
Accredited by The Institution of Engineers (India), Kolkata and TCS, Pune ISO 9001-2015 Certified Institute

Department of Mechanical Engineering

University Ranker List from A.Y. 2017-18 to 2020-21

Sr. No.	Name of Student	University Rank	Marks	Class	Academic Year
1.	Mr. Vaibhav Ratnakar Satpute	5th	84.68%	BE	2017-18
2.	Mr. Deepak Baliram Choudhari	3rd	87.56%	BE	2018-19
3.	Mr. Rohit Dattatray Bankar	4th	87.44%	BE	2018-19
4.	Mr. Deshmukh Shrinath Jayavant	1st	89.03%	BE	2019-2020
5.	Mr. Devmare Avinash Arjun	3rd	88.13%	BE	2019-2020
6.	Mr. Gade Shubham Bapurao	1st	80.64%	M.Tech.	2019-2020
7.	Mr. Adalinge Rohit Chandrakant	4th	87.85%	BE	2020-2021

(Dr. S. S. Wangikar)
Head, Mech. Engg. Dept.

HEAD,
Dept. of Mechanical Engg
C.O.E. Pandharpur

NAAC Accredited-2015
"B" Grade (CGPA-2.62)

PUNYASHLOK AHILYADEVI HOLKAR SOLAPUR UNIVERSITY, SOLAPUR.



GOLD MEDAL CERTIFICATE



This is to certify that

DESHMUKH SHRINATH JAYAVANT

of

College Of Engineering, Pandharpur

has secured the highest number of marks in

B.E. Mechanical from all students

ination conducted by this University held in March/April 2020.

He has been awarded

Late Shriman Bhausaheb Gandhi

Gold Medal 3

instituted by

Dr. Ra... Gandhi, Chairman, Shri. Bhausaheb Gandhi pratishtan, Solapur

in recognitions of his success.

certificate and the Gold Medal have been awarded to

this 22nd day of February, 2021 on the occasion of

enth Convocation Ceremony of this University.





M Fadnavis

Dr. Mrunalini Fadnavis

Vice-Chancellor

ब) सोलापूर विद्यापीठाने मार्च/एप्रिल २०१८ मध्ये घेतलेल्या विविध परीक्षांमध्ये गुणानुक्रमे पहिल्या पाच पर्यंत क्रमांक मिळविलेल्या विद्यार्थी / विद्यार्थिनींची गुणवत्ता यादी.

Examination Name : BE EEE MERIT LIST

Sr. No.	Seat No.	Student Name	College Name	CGPA (Percentage)	Merit Number
1	764716	PATHAN MAHIBOOB SHABBIR	V V P Institute of Engineering and Technology, Solapur (VVP)	9.32	1
2	764705	JADHAV DEVYANI VIJAY	V V P Institute of Engineering and Technology, Solapur (VVP)	9.21	2
3	764715	NAGNE RUTUJA RAJKUMAR	V V P Institute of Engineering and Technology, Solapur (VVP)	9.17	3

Examination Name : BE BIO-MEDIACL MERIT

Sr. No.	Seat No.	Student Name	College Name	CGPA (Percentage)	Merit Number
1	750703	JAYNURE BALAJI RAMRAO	Bharatratna Indira Gandhi College of Engineering, Solapur (BIGCE)	9.03	1
2	750704	PATEL ROHAN HARESH	Bharatratna Indira Gandhi College of Engineering, Solapur (BIGCE)	8.59	2
3	750701	GORE YOGESHWAR SOPAN	Bharatratna Indira Gandhi College of Engineering, Solapur (BIGCE)	7.80	3

Examination Name : BE CIVIL

Sr. No.	Seat No.	Student Name	College Name	CGPA (Percentage)	Merit Number
*1	756936	SAWANT ASHUTOSH SHIVAJIRAO	Walchand Institute of Technology, Solapur (WIT)	9.88 (88.34)	1
*2	756926	DARGAD ABHISHEK SHAMSUNDAR	Walchand Institute of Technology, Solapur (WIT)	9.88 (88.03)	2
*3	756770	HARANMARE UZMA KAUSAR ASIF	Nagesh Karajagi Orchid College of Engineering and Technology, Solapur	9.88 (87.06)	3
4	756778	KHAN AAZAM ALI GALIB	Nagesh Karajagi Orchid College of Engineering and Technology, Solapur	9.87	4
5	756769	GUNDU VYANKATESH SATYANARAYAN	Nagesh Karajagi Orchid College of Engineering and Technology, Solapur	9.85	5

Examination Name : BE MECHANICAL MERIT

Sr. No.	Seat No.	Student Name	College Name	CGPA (Percentage)	Merit Number
1	784828	KSHIRSAGAR ABHISHEK YASHWANT	Walchand Institute of Technology, Solapur (WIT)	9.96	1
2	784507	SHILGANI RAHUL BHUMAYYA	Nagesh Karajagi Orchid College of Engineering and Technology, Solapur	9.86	2
3	783822	SARADE AJAY UTTAM	A. G. Patil Institute of Technology, Solapur (AGPIT)	9.76	3
4	784852	SHAIKH MUHAMMED MUSTAFA IMTIYAZ	Walchand Institute of Technology, Solapur (WIT)	9.74	4
5	784021	SATPUTE VAIBHAV RATNAKAR	College of Engineering, Pandharpur (COEP)	9.73	5

Punyashlok Ahilyadevi Holkar Solapur University, Solapur

http://su.digitaluniversity.ac
Solapur-Pune National Highway, Kegaon, Solapur-413255, Maharashtra(India)

Merit List

BE-Regular-Credit System 2014(MECHANICAL ENGINEERING) for Mar-2019

Template Name: MECHANICAL ENFUNEERING

Sr. No.	Merit No.	Name of Student	Gender	CGPA	Percentage	Earned Credits	College Name (Code)	PRN	Seat Number
1	**1**	KULKARNI DIVYA PRADEEP **Address** AP 1742 UTPAT GALIPANDHARPUR City : PANDHARPUR Taluka : Pandharpur Distict : Solapur State : Maharashtra Pin : 413304 Mobile Number : 919764080937 Email ID : Not Available	Female	9.94	86.92	192.50	SKN SINHGAD COLLEGE OF ENGINEERING (SCOEK)	2015032500236714	818232
2	**2**	KULKARNI SAMARTH MADHUKAR **Address** PLOT NO 80 MALLIKARJUN NAGAR HATTURE NAGAR HOTGI ROAD OPP AIR PORT City : SOLAPUR Taluka : Solapur(n) Distict : Solapur State : Maharashtra Pin : 413224 Mobile Number : 918888601703 Email ID : SAMARTHKULKARNI1997@GMA	Male	9.91	87.13	141.00	A.G.Patil Institute of Technology(A GPIT)	2016032500264093	817325
3	**3**	CHOUDHARI DEEPAK BALIRAM **Address** AT DEOGAON KHURD POST KHASGAON City : DEOGAON KHURD KASGAON Taluka : Paranda Distict : Osmanabad State : Maharashtra Pin : 413502 Mobile Number : 919158978526 Email ID : CHOUDHARIDEEPAK0812@GMA	Male	9.89	87.56	192.50	College of Engineering(COEP)	2015032500247824	817496
4	**4**	BANKAR ROHIT DATTATRAY **Address** AT POST VELAPUR City : VELAPUR Taluka : Malshiras Distict : Solapur State : Maharashtra Pin : 413113 Mobile Number : 917773972420 Email ID : PREM61296@GMAIL.C	Male	9.86	87.44	192.50	College of Engineering(COEP)	2015032500247871	817556

Punyashlok Ahilyadevi Holkar Solapur University, Solapur

http://su.digitaluniversity.ac
Solapur-Pune National Highway, Kegaon, Solapur-413255, Maharashtra(India)

Merit List

BE-Regular-Credit System 2014(MECHANICAL ENGINEERING) for Mar-2019

Template Name: MECHANICAL ENFUNEERING

Sr. No.	**Merit No.**	Name of Student	Gender	CGPA	Percentage	Earned Credits	College Name (Code)	PRN	Seat Number
5	**5**	MADYALKAR AKSHAY ANESH **Address** 68 SOMWAR PETH SOLAPUR City : SOLAPUR Taluka : Solapur(n) Distict : Solapur State : Maharashtra Pin : 413002 Mobile Number : 918149447318 Email ID : AAMADYALKAR22@GM	Male	9.85	86.90	141.00	N. B. Navale Sinhgad College of Engineering, Solapur.	2016032500286781	817703

Note: The above mentioned merit list is declared subject to change of marks due to verification.

. Director
Board of Examinations and Evaluation

Punyashlok Ahilyadevi Holkar Solapur University, Solapur

http://su.digitaluniversity.ac
Solapur-Pune National Highway, Kegaon, Solapur-413255, Maharashtra(India)

Merit List

BE-Regular-Choice Based Credit System(MECHANICAL ENGINEERING) for Mar-2020

Template Name: BE CBCS Mechanical

Sr. No.	Merit No.	Name of Student	Gender	CGPA	Percentage	Earned Credits	College Name (Code)	PRN	Seat Number
1	**1**	DESHMUKH SHRINATH JAYAVANT **Address** AT POST ATPADI City : ATPADI Taluka : Aatpadi Distict : Sangli State : Maharashtra Pin : 415301 Mobile Number : 917770094565 Email ID : Not Available	Male	9.92	89.03	192.00	College of Engineering(COEP)	2016032500232636	623263
2	**2**	OVERIKAR PRATHMESH GIRISHRAO **Address** Flat No 102, Krishna Enclave Vijay Nagar Near Dawat Chowk Jule Solapur City : SOLAPUR Taluka : Solapur(s) Distict : Solapur State : Maharashtra Pin : 413004 Mobile Number : 917020567937 Email ID : overikar.pg@gmail.co	Male	9.82	87.65	141.00	Walchand Institute of Technology(WIT)	2017032500235021	723502
3	**3**	DEVMARE AVINASH ARJUN **Address** H. No. 3870, savata mali matha mage, sant peth, Pandharpur City : PANDHARPUR Taluka : Pandharpur Distict : Solapur State : Maharashtra Pin : 413304 Mobile Number : 918459939482 Email ID : devmareavinash@gm	Male	9.79	88.13	192.00	College of Engineering(COEP)	2016032500232621	623262
4	**4**	PHATATE DEEPIKA RAVINDRA **Address** 262,CHATI GALLI,WEST MANGALWAR PETH City : SOLAPUR Taluka : Solapur(n) Distict : Solapur State : Maharashtra Pin : 413002 Mobile Number : 917083530009 Email ID : PHATATEDEEPIKA@GM	Female	9.75	87.56	192.00	Walchand Institute of Technology(WIT)	2016032500226632	622663

Punyashlok Ahilyadevi Holkar Solapur University, Solapur

http://su.digitaluniversity.ac
Solapur-Pune National Highway, Kegaon, Solapur-413255, Maharashtra(India)

Merit List

BE-Regular-Choice Based Credit System(MECHANICAL ENGINEERING) for Mar-2020

Template Name: BE CBCS Mechanical

Sr. No.	**Merit No.**	Name of Student	Gender	CGPA	Percentage	Earned Credits	College Name (Code)	PRN	Seat Number
5	**5**	MANE OMKAR TUKARAM **Address** OMARGA City : OMARGA Taluka : Omarga Distict : Osmanabad State : Maharashtra Pin : 413605 Mobile Number : Not Available Email ID : Not Available	Male	9.74	87.16	192.00	SKN SINHGAD COLLEGE OF ENGINEERING (SCOEK)	2016032500220682	622068

Note: The above mentioned merit list is declared subject to change of marks due to verification.

. Director
Board of Examinations and Evaluation

Punyashlok Ahilyadevi Holkar Solapur University, Solapur

http://su.digitaluniversity.ac
Solapur-Pune National Highway, Kegaon, Solapur-413255, Maharashtra(India)

Merit List

M.Tech.-Regular-Choice Based Credit System(Mechanical (Design Engineering)) for Mar-2020

Template Name: M.TECH MECH.DESIGN MAR-2020

Sr. No.	**Merit No.**	Name of Student	Gender	CGPA	Percentage	Earned Credits	College Name (Code)	PRN	Seat Number
1	**1**	GADE SHUBHAM BAPURAO **Address** AT POST BEMBALE TALUKA MADHA DIST SOLAPUR City : BEMBALE Taluka : Madha Distict : Solapur State : Maharashtra Pin : 413211 Mobile Number : 919730276847 Email ID : SHUBHAMGADE5136@GMAIL.C	Male	9.29	80.64	75.00	College of Engineering(COEP)	2018032500257296	825729

Note: The above mentioned merit list is declared subject to change of marks due to verification.

. Director
Board of Examinations and Evaluation

Punyashlok Ahilyadevi Holkar Solapur University, Solapur

http://su.digitaluniversity.ac
Solapur-Pune National Highway, Kegaon, Solapur-413255, Maharashtra(India)

Merit List

BE-Regular-Choice Based Credit System(MECHANICAL ENGINEERING) for Mar-2021

Template Name: BE CBCS MECHANICAL MARCH 2021

Sr. No.	Merit No.	Name of Student	Gender	CGPA	Percentage	Earned Credits	College Name (Code)	PRN	Seat Number
1	**1**	NARALE SHRIPAD BABASAHEB **Address** 249 SHANKAR NAGAR HOTGI ROAD City : SOLAPUR Taluka : Solapur(n) Distict : Solapur State : Maharashtra Pin : 413224 Mobile Number : 918412848789 Email ID : SHRIPAD0016@GMAI	Male	9.99	91.00	141.00	Walchand Institute of Technology(WIT)	2018032500236033	1823603
2	**2**	MD EZAZ GULAB JAKATDAR **Address** 24 MODIKHANA NEAR KATKAR HOME City : SOLAPUR Taluka : Solapur(n) Distict : Solapur State : Maharashtra Pin : 413003 Mobile Number : 919637529797 Email ID : EJAKATDAR786@GMA	Male	9.95	90.82	192.00	Walchand Institute of Technology(WIT)	2017032500244727	1724472
3	**3**	TATHE GOURI SANJAY **Address** AT KORTI TAL PANDHARPUR City : PANDHARPUR Taluka : Pandharpur Distict : Solapur State : Maharashtra Pin : 413304 Mobile Number : Not Available Email ID : Not Available	Female	9.94	90.69	192.00	SKN SINHGAD COLLEGE OF ENGINEERING (SCOEK)	2017032500242791	1724279
4	**4**	ADALINGE ROHIT CHANDRAKANT **Address** AT POST BITALE City : BITALE Taluka : Mohol Distict : Solapur State : Maharashtra Pin : 413214 Mobile Number : 919561526604 Email ID : Not Available	Male	9.92	87.85	192.00	College of Engineering(COEP)	2017032500258074	1725807

Punyashlok Ahilyadevi Holkar Solapur University, Solapur

http://su.digitaluniversity.ac
Solapur-Pune National Highway, Kegaon, Solapur-413255, Maharashtra(India)

Merit List

BE-Regular-Choice Based Credit System (MECHANICAL ENGINEERING) for Mar-2021

Template Name: BE CBCS MECHANICAL MARCH 2021

5	**5**	DETHE RUTUJA GOVIND Address A P PANDHARPUR City : PANDHARPUR Taluka : Pandharpur Distict : Solapur State : Maharashtra Pin : 413304 Mobile Number : Not Available Email ID : Not Available	Female	9.90	89.68	192.00	SKN SINHGAD COLLEGE OF ENGINEERING (SCOEK)	2017032500241307	1724130

Note: The above mentioned merit list is declared subject to change of marks due to verification.

. Director
Board of Examinations and Evaluation

SHRI VITHAL EDUCATION & RESEARCH INSTITUTE's
COLLEGE OF ENGINEERING, PANDHARPUR
P.B. No. 54, Gopalpur -Ranjani Road, Gopalpur, Tal.- Pandharpur- 413 304,Dist.- Solapur (Maharashtra)
Tel.: 02186-216063, 9503103757, E-mail : coe@sveri.ac.in, Website: www.sveri.ac.in
(Approved by A.I.C.T.E., New Delhi and affiliated to P. A. H. Solapur University, Solapur)
NBA Accredited all Eligible UG Programmes and , **NAAC**, Accredited Institute,
Accredited by The Institution of Engineers (India), Kolkata and TCS, Pune ISO 9001-2015 Certified Institu

Department of Civil Engineering

University Rankers List

Sr. No.	Name of Students	Rank	%	Year	Class
1	Mr. Ronge Kapil Bhimrao	1st	90.25	2020-21	BE
2	Mr. Badgude Rohit Ramesh	3rd	90.02	2020-21	BE
3	Ms. Jadhav Surekha Mahadev	1st	84.91	2019-20	ME
4	Ms. Bagal Srushti Chandrakant	2nd	84.70	2019-20	ME
5	Ms. Patil Rutuja Nagesh	1st	88.51	2019-20	BE
6	Mr. Puri Anil Arjun	5th	85.89	2018-19	BE
7	Ms. Mohite Varsha Navnath	4th	83.71	2016-17	BE

HEAD,
Dept. of Civil. Engg.
C.O.E. Pandharpur

Punyashlok Ahilyadevi Holkar Solapur University, Solapur

http://su.digitaluniversity.ac
Solapur-Pune National Highway, Kegaon, Solapur-413255, Maharashtra(India)

Merit List

BE-Regular-Choice Based Credit System (CIVIL ENGINEERING) for Mar-2021

Template Name: BE CBCS CIVIL

Sr. No.	Merit No.	Name of Student	Gender	CGPA	Percentage	Earned Credits	College Name (Code)	PRN	Seat Number
1	1	RONGE KAPIL BHIMRAO Address KANISHKA PLOT NO 9 GAT 102 3 KARMYOGI NAGAR LINK ROAD PANDHARPUR City : PANDAHRPUR Taluka : Pandharpur Distict : Solapur State : Maharashtra Pin : 413304 Mobile Number : 919890731732 Email ID : BD.RONGE@REDIFFM	Male	9.95	90.25	199.00	College of Engineering (COEP)	2017032500256237	1725623
2	2	PAWAR RASHMI SHANKAR Address SONI CITY APP, A WING, 702, DAMANI NAGAR. City : SOLAPUR Taluka : Solapur(n) Distict : Solapur State : Maharashtra Pin : 413002 Mobile Number : 917875209396 Email ID : SNEHALSPAWAR28@G	Female	9.94	89.98	199.00	Walchand Institute of Technology (WIT)	2017032500244035	1724403
*3	3	BADGUDE ROHIT RAMESH Address AT POST SHELGAON City : SHELGAON Taluka : Barshi Distict : Solapur State : Maharashtra Pin : 413222 Mobile Number : 919503238050 Email ID : Not Available	Male	9.90	90.02	199.00	College of Engineering (COEP)	2017032500256141	1725614
*4	4	JADHAV ROHIT RAMESH Address MALGAON ROAD A/P BEDAG City : BEDAG Taluka : Miraj Distict : Sangli State : Maharashtra Pin : 416410 Mobile Number : 919766527951 Email ID : ROHITJADHAV05274@GMAIL.C	Male	9.90	87.98	199.00	Walchand Institute of Technology (WIT)	2017032500245626	1724562

(19)

पुण्यश्लोक अहिल्यादेवी होळकर सोलापूर विद्यापीठ, सोलापूर

Punyashlok Ahilyadevi Holkar Solapur University, Solapur

(पुर्वीचे सोलापूर विद्यापीठ) (Formerly Solapur University)

सोलापूर-पुणे राष्ट्रीय महामार्ग, केगांव, सोलापूर - ४१३ २५५ (महाराष्ट्र)

Solapur-Pune National Highway, Kegaon, Solapur-413 225 (Maharashtra)

दूरध्वनी क्र. ०२१७-२७४४७७०,७१,७२,७३,७४ फॅक्स : ०२१७-२३५१३०० संकेतस्थळ : http://su.digitaluniversity.ac.in

NAAC Accredited-2015 'B' Grade (CGPA 2.62)



ईमेल - dbee@sus.ac.in

परीक्षा व मूल्यमापन विभाग

विस्तारीत क्रमांक - १३०

जा. क्र. पुअहोसोविसो/पवमुमं/सुवर्णपदक/२०२२/66 दि. 13 JAN '22

प्रति,

RONGE KAPIL BHIMRAO
KANISHKA PLOT NO 9 GAT 102
3 KARMYOGI NAGAR LINK ROAD
PANDHARPUR

पुण्यश्लोक अहिल्यादेवी होळकर सोलापूर विद्यापीठाचा १७ वा. पदवीप्रदान समारंभ मंगळवार दि. ११ जानेवारी, २०२२ रोजी विद्यापीठ परिसरात संपन्न झाला असून कोव्हिड -१९ च्या नियमावलीनुसार लसिकरणाचे दोन डोस, युनिर्व्हसल पास व RTPCR चाचणी झालेले केवळ ०८ सुवर्णपदक प्राप्त् विद्यार्थी/ विद्यार्थीनीनां व ०४ विद्यावाचस्पती पदवी प्राप्त् विद्यार्थी/ विद्यार्थीनीनां प्रातीनीधी स्वरुपात प्रमुख पाहुण्यांच्या हस्ते स्टेजवर प्रमापत्र देण्यात आले आहे.

उर्वरीत सुवर्णपदक प्राप्त् विद्यार्थी/ विद्यार्थीनीनां शनिवार, दिनांक १५/०१/२०२२ रोजी विद्यापीठ सभागृह येथे सुवर्णपदक व प्रमाणपत्र वितरण कार्यक्रम माननिय श्री.एम.केशव रेड्डी, ख्यातनाम उद्योजक, वामसी लॅब्स्, सोलापूर यांच्या प्रमुख उपस्थितीत प्रमाणपत्र व सुवर्णपदक देण्यात येणार आहे. आपण विद्यापीठामार्फत घेण्यात आलेल्या एप्रिल/मे, २०२१ या परीक्षामध्ये खालील तक्त्यात दिलेल्या विषयांमध्ये सर्वाधिक CGPA Score घेवुन उत्तीर्ण झाल्याबद्दल शनिवार, दिनांक १५ जानेवारी, २०२२ रोजी सकाळी ११.३०वा. या सभारंभास उपस्थित राहून सुवर्ण पदक स्वीकारावे.

सुवर्ण पदकाचा विषय:	सोलापूर विद्यापीठ संलग्नित महाविद्यालयातील अभियांत्रिकी विद्याशाखेतील बी. ई. सिव्हिल (स्थापत्य अभियांत्रिकी) या विषयामधून प्रथम येणा-या विद्यार्थी/विद्यार्थीनीस
देणगीदाराचे नाव :	श्री. निवृत्ती व्होनप्पा गायकवाड (स्वकुळसाळी)
सुवर्ण पदकाचे नाव :	"श्री. निवृत्ती व्होनप्पा गायकवाड (स्वकुळसाळी) सुवर्णपदक"

सदर समारंभासाठी आपल्या उपस्थितीबाबत पुढील माहिती देणे आवश्यक आहे. दोन पासपोर्ट आकाराचे फोटो, आधारकार्ड, कोव्हीड प्रतीबंधिक दोन लसीकरण पुर्ण झाल्याचे प्रमाणपत्र व युनिर्व्हसल पास इ. कागदपत्रांच्या छायांकित प्रती खालील मोबाईल क्रमांक व ईमेल वर पाठविणे बंधनकारक आहे. अधिकच्या माहितीसाठी ८८८८८५७४४५, ९५०३८५७१२८ या भ्रमणध्वनीवर आणि dypreexam@sus.ac.in या ईमेल वर संपर्क साधावा. सदर कार्यक्रमास कोव्हीड -१९ च्या नियमावलीनुसार केवळ सुवर्णपदक प्राप्त् विद्यार्थ्यानांच प्रवेश देण्यात येणार आहे. याची सर्व विद्यार्थी/ विद्यार्थीनी/पालकांनी व महाविद्यालयांनी नोंद घ्यावी. टिप:- सुवर्णपदक प्राप्त् विद्यार्थ्यांची यादी, माहिती, सूचना विद्यापीठाच्या http://su.digitaluniversity.ac संकेतस्थळावर प्रसिध्द करण्यात आली असून अधिकच्या माहितीकरीता वर नमूद भ्रमनध्वनी क्रमांकावर संपर्क साधावा. तसेच सदर कार्यक्रमास आपणास दिलेल्या वेळे पुर्वी किमान एक तास उपस्थित रहावे.

संचालक,
परीक्षा व मूल्यमापन मंडळ

प्रत माहितीस्तव :-
मा. प्राचार्य/मा.प्राचार्या/मा. संचालक,
अभियांत्रिकी महाविद्यालय, पंढरपूर

आपणास या पत्राची प्रत देवून कळविण्यात येते की, सदरील बाब संबंधित विद्याार्थ्यांच्या निदर्शनास आणून देवून विद्यापीठ प्रशासनास सहकार्य करावे.

Punyashlok Ahilyadevi Holkar Solapur University, Solapur

http://su.digitaluniversity.ac
Solapur-Pune National Highway, Kegaon, Solapur-413255, Maharashtra(India)

Merit List

BE-Regular-Choice Based Credit System(CIVIL ENGINEERING) for Mar-2020

Template Name: BE CBCS Civil

Sr. No.	Merit No.	Name of Student	Gender	CGPA	Percentage	Earned Credits	College Name (Code)	PRN	Seat Number
1	1	PATIL RUTUJA NAGESH **Address** AT GHARNEKI POST MARAPUR City : GHARNEKI Taluka : Mangalwedha Distict : Solapur State : Maharashtra Pin : 413305 Mobile Number : 919763524457 Email ID : PATIL.RUTU0604@GM	Female	9.94	88.51	199.00	College of Engineering(COEP)	2016032500233887	623388
2	2	DHANWADE RAHUL BALASO **Address** MAHUD BK City : SANGOLA Taluka : Sangola Distict : Solapur State : Maharashtra Pin : 413306 Mobile Number : 917028237001 Email ID : Not Available	Male	9.88	87.32	199.00	SKN SINHGAD COLLEGE OF ENGINEERING (SCOEK)	2016032500221171	622117
3	3	DHOBALE JYOTI LAXMAN **Address** AT/PO- MANGALWADHA DIST SOLAPUR City : MANGALWADHA Taluka : Mangalwedha Distict : Solapur State : Maharashtra Pin : 413305 Mobile Number : 919730149917 Email ID : Not Available	Female	9.83	87.58	199.00	SKN SINHGAD COLLEGE OF ENGINEERING (SCOEK)	2016032500219671	621967
4	4	BELSURE RASHI SATISH **Address** F4 ABHISHEK APP NEAR HOTEL KINARA HOTGI ROAD City : CITY Taluka : Solapur(n) Distict : Solapur State : Maharashtra Pin : 413003 Mobile Number : 919423588226 Email ID : RASHI.BELSURE7@GM	Female	9.80	86.51	199.00	Walchand Institute of Technology(WIT)	2016032500226334	622633
5	5	KONDA VITTHAL PANDURANG **Address** ASHOK CHOWK SOLAPUR City : SOLAPUR Taluka : Solapur(s) Distict : Solapur State : Maharashtra Pin : 413006	Male	9.79	84.77	148.00	Nagesh Karajagi Orchid College of Engineering and	2017032500255331	725533

पुण्यश्लोक अहिल्यादेवी होळकर सोलापूर विद्यापीठ, सोलापूर

Punyashlok Ahilyadevi Holkar Solapur University, Solapur

(पूर्वीचे सोलापूर विद्यापीठ) (Formerly Solapur University)

सोलापूर-पुणे राष्ट्रीय महामार्ग, केगांव, सोलापूर - ४१३ २५५ (महाराष्ट्र)

Solapur-Pune National Highway, Kegaon, Solapur-413 225 (Maharashtra)

NAAC Accredited 2015 'B' Grade (CGPA 2.61)

दूरध्वनी क्र. ०२१७-२७४४७७०,७१,७२,७३,७४ फॅक्स : ०२१७-२३५१३०० संकेतस्थळ : http://su.digitaluniversity.ac.in

ईमेल - dbee@sus.ac.in

विस्तारीत क्रमांक - १३०



परीक्षा व मूल्यमापन विभाग

जा. क्र. : पुअहोसोविसो/पवमुमं/सुवर्णपदक/२०२१/१७६

दि. १०/०२/२०२१

तात्काळ/कालमर्यादीत

प्रति,

PATIL RUTUJA NAGESH,

AT GHARNEKI POST MARAPUR,

Taluka : Mangalwedha,

Distict : Solapur - ४१३३०५

पुण्यश्लोक अहिल्यादेवी होळकर सोलापूर विद्यापीठाचा १६ वा पदवीप्रदान समारंभ अभासी (Online) पध्दतीने सोमवार दि. २२ फेब्रुवारी, २०२१ रोजी सकाळी १०:३० वा. विद्यापीठ परिसरात संपन्न होणार आहे.

विद्यापीठामार्फत घेण्यात आलेल्या एप्रिल /मे, २०२० या परीक्षामध्ये खालील तक्त्यात दिलेल्या विषयांमध्ये सर्वाधिक CGPA Score घेवुन उत्तीर्ण झाल्याबद्दल आपणांस या पदवीप्रदान समारंभात सुवर्णपदक देण्यात येणार आहे. तरी आपण पदवीप्रदान समारंभास उपस्थित राहून सुवर्ण पदक स्वीकारावे.

सुवर्ण पदकाचा विषय:	सोलापूर विद्यापीठ संलग्नित महाविद्यालयातील अभियांत्रिकी विद्याशाखेतील बी. ई. सिव्हिल (स्थापत्य अभियांत्रिकी) या विषयामधून प्रथम येणा-या विद्यार्थी/विद्यार्थीनीस
देणगीदाराचे नाव :	श्री. निवृत्ती व्होनप्पा गायकवाड (स्वकुळसाळी) रा- ८७६ पश्चिम मंगळवार पेठ, सराफ बझार, सोलापूर
सुवर्ण पदकाचे नाव :	"श्री. निवृत्ती व्होनप्पा गायकवाड (स्वकुळसाळी) सुवर्णपदक"

अभासी (Online) दीक्षांत समारंभासाठी आपल्या उपस्थितीबाबत माहिती देणे आवश्यक आहे. त्याकरिता गुरुवार, दि.१८/०२/२०२१ पर्यंत सोबत जोडलेल्या नमुन्यातील माहितीनुसार आपण समारंभास उपस्थित राहणार असल्याबाबत dypreexam@sus.ac.in या ई मेलवर कळविणे अत्यावश्यक आहे. त्याचप्रमाणे दोन Passport साईजचे फोटो फॉर्म सोबत जोडून स्पीड पोस्टाने अथवा समक्ष पाठविणे आवश्यक आहे. पत्रव्यवहार दरम्यान होणाऱ्या दिरंगाईस विद्यापीठ प्रशासन जबाबदार राहणार नाही, याची नोंद घ्यावी. अधिकच्या माहितीसाठी ०२१७ - २७४४७७० - ७४ (Ext. १३४) या दूरध्वनीवर आणि dypreexam@sus.ac.in या ईमेल वर संपर्क साधावा.

जे विद्यार्थी दिनांक १८/०२/२०२१ पर्यंत उपस्थिती बद्दल माहिती सादर करतील त्यांनी दि. २२ फेब्रुवारी, २०२१ रोजी सकाळी १२:०० वा. पर्यंत रसायनशास्त्र संकुल जवळील चौकशी कक्षाकडे आपले नाव नोंदवावे व त्याच ठिकाणी आपणास बैठक व्यवस्थेबाबत माहिती देण्यात येणार आहेत. यासाठी सोबत आपले ओळखदर्शक पुरावा (मूळ) College I Card/Driving License/Voter Id Card/PAN Card यापैकी कोणतेही एक आणणे आवश्यक असून त्याशिवाय आपले नाव नोंदविले जाणार नाही व आपणास व्यासपीठावर सुवर्णपदक दिले जाणार नाही, याची नोंद घ्यावी. दरवर्षी सुवर्णपदक व्यासपीठावर मा. प्रमुख अतिथी व मा. कुलगुरु यांच्या हस्ते सुवर्णपदकधारक विद्यार्थ्यांना पालकासमवेत प्रदान करण्यात येत होते. परंतु कोविड - १९ च्या प्रार्दुभावामुळे Online दीक्षांत समारंभाच्या व्यासपीठावर फक्त सुवर्णपदक धारक विद्यार्थी/विद्यार्थीनीस परवानगी देण्यात आलेली आहे. तसेच सदर बदलाची स्नातकांनी नोंद घ्यावी.

पदवीप्रदान समारंभाविषयीची माहिती व सूचना विद्यापीठाच्या संकेतस्थळावर http://su.digitaluniversity.ac उपलब्ध असून अधिकच्या माहितीकरीता वर नमूद केलेल्या दूरध्वनी क्रमांकावर संपर्क साधावा.

प्र. संचालक,

परीक्षा व मूल्यमापन मंडळ

सोबत : Consent Letter

प्रत माहितीस्तव :

मा. प्राचार्य/मा.प्राचार्या/मा. संचालक,

College of Engineering(COEP)

आपणास या पत्राची प्रत देवून कळविण्यात येते की, सदरील बाब संबंधित विद्यार्थ्यांच्या निदर्शनास आणून देवून विद्यापीठ प्रशासनास सहकार्य करावे.

Punyashlok Ahilyadevi Holkar Solapur University, Solapur

http://su.digitaluniversity.ac
Solapur-Pune National Highway, Kegaon, Solapur-413255, Maharashtra(India)

Merit List

M.Tech.-Regular-Choice Based Credit System(Civil (Structural Engineering)) for Mar-2020

Template Name: M.TECH CIVIL STR. MAR-2020

Sr. No.	Merit No.	Name of Student	Gender	CGPA	Percentage	Earned Credits	College Name (Code)	PRN	Seat Number
1	1	JADHAV SUREKHA MAHADEV **Address** STATION ROAD NEAR VETERINARY HOSPITAL PANDHARPUR City : PANDHARPUR Taluka : Pandharpur Distict : Solapur State : Maharashtra Pin : 413304 Mobile Number : 917741856958 Email ID : SUREKHAJADHAV9297@GMAIL.	Female	9.55	84.91	74.00	College of Engineering(COEP)	2018032500251407	825140
2	2	BAGAL SRUSHTI CHANDRAKANT **Address** LATAKUNJ SHIVAJI NAGAR NENE NURSING HOME City : BARSHI Taluka : Barshi Distict : Solapur State : Maharashtra Pin : 413411 Mobile Number : 917020233326 Email ID : BAGALSRUSHTI@GMA	Female	9.54	84.70	74.00	College of Engineering(COEP)	2018032500251396	825139

Note: The above mentioned merit list is declared subject to change of marks due to verification.

Director
Board of Examinations and Evaluation

Punyashlok Ahilyadevi Holkar Solapur University, Solapur

http://su.digitaluniversity.ac
Solapur-Pune National Highway, Kegaon, Solapur-413255, Maharashtra(India)

Merit List

BE-Regular-Credit System 2014(CIVIL ENGINEERING) for Mar-2019

Template Name: BE CIVIL ENGINEERING CBCS

Sr.	Merit	Name of Student PAWARSANGRAM17996@GMAI	Gender	CGPA	Percentage	Earned	College Name	PRN	Seat Number
5	5	PURI ANIL ARJUN **Address** AT MUGAON POST SONARI City : MUGAON Taluka : Paranda Distict : Osmanabad State : Maharashtra Pin : 413505 Mobile Number : 919552270409 Email ID : PURIANIL3474@GMAI	Male	9.81	85.89	205.00	College of Engineering(COEP)	2015032500245945	803445

Note: The above mentioned merit list is declared subject to change of marks due to verification.

Director
Board of Examinations and Evaluation

SOLAPUR UNIVERSITY, SOLAPUR

Merit List For Exam Instance MAR/APR 2017

Course : BACHLEOR OF ENGINEERING
Pattern : SEMISTER PATTERN
Course Part : BE-II
Branch : CIVIL ENGINEERING

Sr No.	Rank	Seat No.	Student Name	College	Obt. Marks	Total Marks	Percentage	Gender
1	1	210066	SHAHA AKSHAYA PRAVIN	WIT	1508	1700	88.71	Female
2	2	210042	KALYANSHETTI SNEHA JAGANNATH	WIT	1471	1700	86.53	Female
3	3	211404	PATIL GANESH DEEPAK	ORCHID	1464	1700	86.12	Male
4	4	210057	PATHAN NAVID KHAN NASIR KHAN	WIT	1423	1700	83.71	Male
5	4	210647	MOHITE VARSHA NAVANATH	COEP	1423	1700	83.71	Female
6	5	213413	KOTHARI AKASH PRAKASH	BITB	1421	1700	83.59	Male